

TO: Whom It May Concern

FROM: Jeanette Pidde   
Land Use and Zoning Supervisor  
Redwood County Environmental Office

DATE: June 3<sup>rd</sup>, 2026

RE: Notice of Public Hearing on Animal Confinement  
Feedlot Conditional Use Permit Application



Please find enclosed a Notice of Public Hearing regarding an Animal Confinement Feedlot Conditional Use Permit Application submitted by Jeffrey Knott, pursuant to Redwood County Code of Ordinances, Title XV, Sections 153.142 and 153.290, for the construction of a swine feedlot. The feedlot would consist of one total confinement barn capable of housing 3,300 head of finishing swine weighing between 55-300 pounds (990 total animal units), on the following described real property in Springdale Township:

The South Half of the Southeast Quarter (S½SE¼), Section 5, Township 109, Range 39, Redwood County, Minnesota. PID 66-005-4020

A public hearing thereon will be held before the Redwood County Planning Commission at a special Planning Commission meeting starting at 1:00 p.m. on Thursday, the 18<sup>th</sup> day of June, 2026. The meeting will be held in the Board Room of the Redwood County Government Center, 403 South Mill Street, Redwood Falls, MN 56283.

Pursuant to Redwood County Code of Ordinances, all property owners of record within five hundred (500) feet of the incorporated areas and/or one-quarter (1/4) of a mile of the affected property or the ten (10) properties nearest to the affected property, whichever would provide notice to the greatest number of landowners in the unincorporated areas, the township in which the affected property is located, and all municipalities within two (2) miles of the property are required to be notified in writing of the time and place of the public hearing.

If you have any comments or questions regarding this matter, please contact the Redwood County Environmental Office by telephone at (507) 637-4023, via email at [Environmental@redwoodcounty-mn.gov](mailto:Environmental@redwoodcounty-mn.gov), or by mail at *Redwood County Environmental Office, P.O. Box 130, Redwood Falls, MN 56283*, and/or attend the public hearing at the time and date set forth in the Notice of Public Hearing.

enclosure

**Redwood County Government Center - Environmental Department**  
P.O. Box 130 Redwood Falls, MN 56283  
(507) 637-4023 [redwoodcounty-mn.us](http://redwoodcounty-mn.us) [environmental@redwoodcounty-mn.gov](mailto:environmental@redwoodcounty-mn.gov)



## NOTICE OF PUBLIC HEARING

An *Animal Confinement Feedlot Conditional Use Permit Application* has been filed by Jeffrey Knott, pursuant to Redwood County Code of Ordinances, Title XV, Sections 153.142 and 153.290 for the construction of a swine feedlot. The feedlot would consist of one total confinement barn capable of housing 3,300 head of finishing swine weighing between 55-300 pounds (990 total animal units), on the following described real property in Springdale Township:

The South Half of the Southeast Quarter (S½SE¼), Section 5, Township 109, Range 39, Redwood County, Minnesota. PID 66-005-4020

A public hearing thereon will be held before the Redwood County Planning Commission at a special Planning Commission meeting starting at 1:00 p.m. on Thursday, the 18<sup>th</sup> day of June, 2026. The meeting will be held in the Board Room of the Redwood County Government Center, 403 South Mill Street, Redwood Falls, MN 56283.

If you have any comments or questions regarding this matter, please contact the Redwood County Environmental Office by telephone at (507) 637-4023, via email at [environmental@redwoodcounty-mn.gov](mailto:environmental@redwoodcounty-mn.gov), or in writing at Redwood County Environmental Office, P.O. Box 130, Redwood Falls, MN 56283.

DATED: May 27, 2026

Jeanette Pidde  
Land Use & Zoning Supervisor  
Redwood County Environmental Office

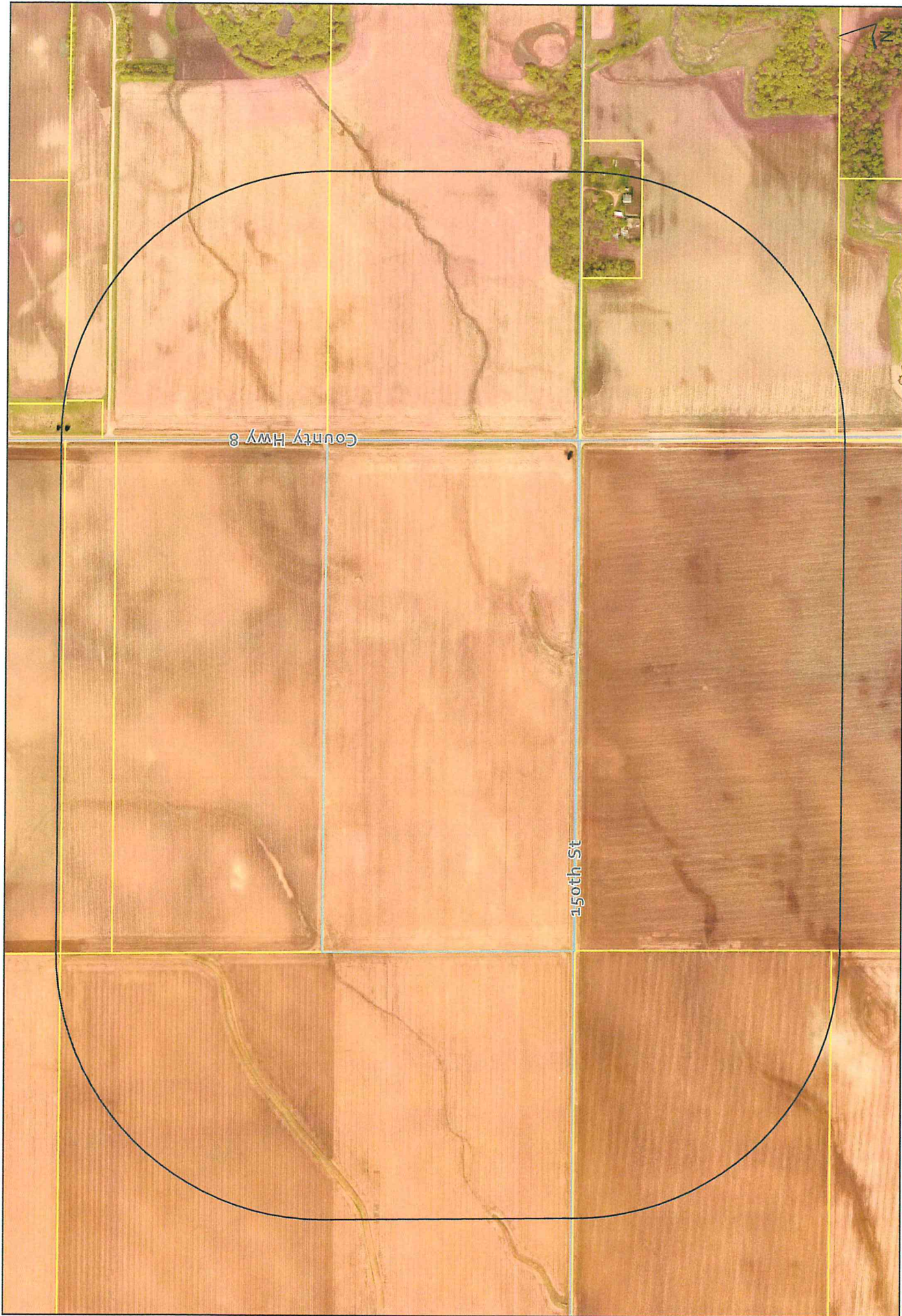

Parcel ID: 66-025-4020

- Selected Parcel(s)
- Notification Area
- Municipal Boundaries
- Sections
- Parcels
- Roads
- County Boundary

**CUP Notification Area:**  
**0.26 miles from selected parcel**

