



Redwood County

www.co.redwood.mn.us

## Animal Confinement Feedlot Conditional Use Permit Application

**Proposed Location of Feedlot Operation:**

Permit #: 9-26 Date: 6-4-26

Address:  City: Vesta State: MN Zip: 56292  
House # Street Name

Parcel #: 72-022-4020 Township: Vesta Section: 22 Twp #: 112 Range: 38

**Information about the Operation:**

General description of feedlot operation (including type and number of animal units, barns, and manure storage plan):

420 head of steers from 350 pounds to finish. 2 existing hoop barns and proposed monoslope. haul to field and stockpile manure till crop is off. (30x70)

Legal Description of Proposed Feedlot Location:

See attached

**Site / Plan Information:** NOTICE: Change of land use may affect your property taxes.

Zoning District: Agricultural

Soil Type 1: Linder Loam

Soil Type 2: Amiret Loam, 2-6% slopes

Water source for the site: well

Drainage System: none

Estimated water use:

**Animal 1**

Animal Type: <u>cattle</u>			
<input type="text" value="10"/> gallons/day/animal	x	<input type="text" value="420"/> number of animals on site	x
		<input type="text" value="365"/> number of days present	
			= <input type="text" value="1,533,000"/> gallons/yr/site

**Animal 2**

Animal Type:			
<input type="text"/> gallons/day/animal	x	<input type="text"/> number of animals on site	x
		<input type="text"/> number of days present	
			= <input type="text"/> gallons/yr/site

**Animal 3**

Animal Type:			
<input type="text"/> gallons/day/animal	x	<input type="text"/> number of animals on site	x
		<input type="text"/> number of days present	
			= <input type="text"/> gallons/yr/site

Total Gallons:

**Proposed Building(s) Information:** (Please enter dimensions in feet)

Building 1: Width:  Length:

Building 3: Width:  Length:

Building 2: Width:  Length:

Building 4: Width:  Length:

Setback from road right-of-way: 67 feet

Setback from center line of road: 100 feet

Estimated date for beginning construction: July 2026

Estimated completion date: July 2027

**General Contractor:**

Name: Dallas Stage

City: Vesta

State: MN

**Applicant Information:**

Note: If the applicant is not one natural person, requested information and signature(s) must be provided for each partner/associate/co-applicant and must include documentation of each co-applicant's legal identity and the legal relationship between them. Each partner/associate/co-applicant must sign or affirm the application before it will be accepted for consideration.

First Name: Dallas

Last Name: Stage

Business Name: Dallas Stage

Address: 30380 Fairview Ave

City: Vesta

State: MN

Zip: 56292

Home Phone:

Cell Phone:

Email:

List any additional applicants:

**Land Owner:** Complete only if different from Applicant

First Name:

Last Name:

Business Name:

Address:

City:

State: MN

Zip:

Home Phone:

Cell Phone:

Email:

If the applicant is not the owner of the land, please specify the type of agreement the applicant has with the owner of the land at the proposed site:

**Feedlot Operator:** Complete only if different from Applicant

If the operator is not a natural person(s), you must also provide documentation of the operator's legal identity.

First Name:

Last Name:

Business Name:

Address:

City:

State: MN

Zip:

Home Phone:

Cell Phone:

Email:

I affirm that the forgoing information is true and accurate. I understand that if any portion of this information is false or materially misleading, any conditional use permit issued in reliance upon this information is voidable at the election of Redwood County.

Applicant(s) Signature(s):

Date: 5-29-2026

Landowner Signature

Date:

List of Required Documentation: (Application not complete until received)

- MPCA Application
- Manure Spreading Agreements
- Pit Design
- Manure Management Plan

**Office Use Only** \* The section below is to be filled out by the Environmental Office Staff

Permit fee: \$700.00

Receipt #: 467276

**Application Received:**

**Commission Action:**

**County Board Action:**

Approved:

Date:

Approved:

Date:

Disapproved:

Date:

Disapproved:

Date:

CUP 9-26

Legal Description

SITUATED IN THE COUNTY OF REDWOOD AND STATE OF MINNESOTA:

A PARCEL LOCATED IN THE SOUTHEAST 1/4 OF SECTION 22, TOWNSHIP 112 NORTH, RANGE 38 WEST OF THE 5TH PRINCIPAL MERIDIAN DESCRIBED AS FOLLOWS: COMMENCING AT THE NORTHEAST CORNER OF THE SOUTHEAST QUARTER OF SAID SECTION 22, RUNNING THENCE SOUTH ALONG THE EAST LINE OF SECTION 22 A DISTANCE OF 750 FEET; THENCE WEST PARALLEL TO THE NORTH LINE OF THE SOUTHEAST QUARTER OF SECTION 22 A DISTANCE OF 500 FEET; THENCE AT RIGHT ANGLES NORTH PARALLEL TO THE EAST LINE OF SECTION 22 A DISTANCE OF 625 FEET; THENCE WEST PARALLEL TO THE NORTH LINE OF THE SOUTHEAST QUARTER OF SECTION 22 A DISTANCE OF 500 FEET; THENCE NORTH PARALLEL TO THE EAST LINE OF SECTION 22 A DISTANCE OF 125 FEET TO THE NORTH LINE OF THE SOUTHEAST QUARTER OF SAID SECTION 22; THENCE EAST ALONG SAID NORTH LINE A DISTANCE OF 1,000 FEET TO THE POINT OF BEGINNING, SAID TRACT CONTAINING 10.04 ACRES, MORE OR LESS.

# Dallas Stage - Feedlot Site







**Conditions for Permit No. 9-26 (Stage Feedlot)**

1. The permit holder shall comply with all applicable laws, rules, and regulations, including but not limited to Redwood County Zoning Ordinance, as hereafter amended from time to time.
2. The permit holder shall allow the Redwood County Environmental Office to inspect the site for all purposes permitted by law whenever deemed necessary by the Redwood County Environmental Office.
3. The permit holder shall contact all relevant local, state, and federal authorities/entities and inquire as to whether a permit and/or license is required. If a permit and/or license is required, the permit holder shall apply for and obtain any and all required permits and/or licenses. A copy of all such permits and/or licenses shall be provided to the Redwood County Environmental Office within thirty (30) days of the date the permit holder receives the same.
4. All waste, refuse, and the like generated by or from the conditional use must be disposed of in the manner provided by the applicable local, state, and federal statutes, rules, and regulations.
5. The permit holder shall take appropriate and reasonable measures to assure that all surface water runoff satisfies all applicable local, state, and federal discharge standards.
6. The permit holder shall not allow the conditional use to be injurious to the use and enjoyment of other property in the immediate vicinity for the purposes already permitted. The permit holder shall not allow the conditional use to impede the normal and orderly development and improvement of surrounding vacant property for uses predominant to the area.
7. Adequate measures shall be taken on both the feedlot site and also on various haul roads used to prevent or control offensive odor, fumes, dust, and vibration, so that none of the foregoing will constitute a nuisance now or in the future.
8. Adequate access roads, drainage, and other necessary facilities shall be provided at all times and shall continue to be provided by the permit holder now and in the future.
9. The manner in which manure is stored and disposed of shall comply with all applicable local, state, and federal laws, rules, and regulations. If manure is applied to land, it shall be applied to land at agronomic rates. Applied manure shall be injected or incorporated within 24 hours. In addition to meeting the setbacks required in Redwood County Code, and any state or federal rules, temporary manure stockpiles must have a minimum setback from residences of 1/4 mile. The permit holder shall retain a record of all locations where manure is applied to land. Such records shall be maintained for a period of no less than five (5) years, measured from the date the manure is applied to land. Such records shall be submitted to the Redwood County Environmental Office upon request. The permit holder shall report any changes in spread agreements or spread areas to the Redwood County Environmental Office within thirty (30) days subsequent to any such change.
10. The permit holder shall abide by the Odor Management Plan attached to the application, or by any amended plan approved by the Zoning Administrator.

11. The County Board of Commissioners may at any time impose additional conditions as necessary and appropriate including but not limited to: the planting of trees and shrubs for use as a windbreak for the feedlot operation; the furnishing and placing in a dedicated account, to be administered by the County, an annual payment for reclamation purposes based upon the number of Animal Units involved; and restrictions on the days on which a manure storage structure may be disturbed or manure may be transferred, applied, incorporated, or injected.
12. Dead livestock shall be stored in such a manner as to not create a nuisance. Disposal of dead livestock by burial is strictly prohibited.
13. The Redwood County Planning Commission shall review the conditional use permit and shall be authorized to take any and all necessary action(s), including but not limited to revoking the conditional use permit and/or requiring the permit holder to reapply for a conditional use permit, if: 1) The Redwood County Environmental Office acquires information previously unavailable that indicates the terms and conditions of the permit do not accurately represent the actual circumstances of the permitted facility or the conditional use; 2) It is discovered subsequent to the issuance of the permit the permit holder failed to disclose all facts relevant to the issuance of the permit or submitted false or misleading information to the Redwood County Environmental Office, the Redwood County Planning Commission, or the Redwood County Board of Commissioners; 3) The Redwood County Environmental Office determines the permitted facility or conditional use endangers human health or the environment; and/or (4) The permit holder violates any of the herein described conditions, the Redwood County Ordinances, State statutes, or Federal laws.

# Odors From Feedlots Setback Estimation Tool

OFFSET Ver 2.0  
University of Minnesota  
5/2/2017

Farm Name	Dallas Stage
Address or County	30380 Fairview Ave.
Evaluator	Jeanette Pidde
Date	06/10/2026

Clear All

OFFSET  
Annoyance-free  
98%

Source Edge to Nearest Neighbor (ft)	1580
Source Edge to Property Line (ft)	215

## Building Sources

Building Type	Width (ft)	Length (ft)	# of Similar Sources	Total Area (sqft)	Control Technology	% air treated
Beef - loose housing	44	256	1	11264	None	
Beef - loose housing	30	70	2	4200	None	
Beef - loose housing				0	None	
None				0	None	
None				0	None	
None				0	None	
None				0	Biofilter	

## AREA SOURCES

Source Description	Shape	Width (ft) (or Dia)	Length (ft)	Area (sqft)	Control Technology
Open lot Dairy or Beef	Rectangle	30	70	2100	None
Open lot Dairy or Beef	Rectangle	30	70	2100	None
Open lot Dairy or Beef	Rectangle	256	40	10240	None
None	Rectangle			0	None
None	Rectangle			0	None
None	Rectangle			0	None
None	Rectangle			0	None

Building Sources	
<b>Add Source Type</b>	
Name of Source	
Odor Flux (ou/s/m2)	
H2S Flux (ug/s/m2)	
NH3 Flux (ug/s/m2)	
Documentation	
<b>Add a Control Technology</b>	
Name of technology	
Odor reduction (%)	
H2S reduction (%)	
NH3 Reduction (%)	
Documentation	

Area Sources	
<b>Add a Source Type</b>	
Name of Source	
Odor Flux (ou/s/m2)	
H2S Flux (ug/s/m2)	
NH3 Flux (ug/s/m2)	
Documentation	
<b>Add Control Technology</b>	
Name of technology	
Odor reduction (%)	
H2S reduction (%)	
NH3 Reduction (%)	
Documentation	

**AUTHORIZATION FOR THE CONSTRUCTION AND/OR EXPANSION  
OF AN ANIMAL FEEDLOT OR MANURE STORAGE AREA  
HAVING A CAPACITY OF 300 TO 999.9 ANIMAL UNITS (AU).  
CONSTRUCTION SHORT FORM (CSF) PERMIT NUMBER: MPCA-CSF 0581**

**DRAFT PERMIT**

**Permittee:** Dallas Stage  
**Facility name:** Dallas Stage  
**Address:** 30380 Fairview Ave  
Vesta, MN 56292-1212  
**Registration number:** 127-128346  
**Maximum AU capacity:** 405.000  
**Issuance date:** TBD  
**Expiration date:** TBD (11:59 p.m.)

The state of Minnesota, on behalf of its citizens through the Minnesota Pollution Control Agency (MPCA), authorizes the Permittee named above to construct and/or expand the proposed facilities described in the permit application and related submittals. Any design plans and specifications prepared for the proposed construction or expansion, including approved amendments, are incorporated by reference into this permit.

The Permittee must comply with the planning, design, construction, notification, and operation requirements of Minn. R. 7020.2000 to 7020.2225, and all applicable requirements in Minn. Stat. chs. 115 and 116, as amended, and Minn. R. chs. 7001, 7020, 7050, and 7060.

This permit is effective on the issuance date identified above and supersedes any previous animal feedlot permit coverage. This permit expires at midnight on the expiration date identified above.

Signature: *Jason Kaare*

*for the Minnesota Pollution Control Agency*

*This document has been electronically signed.*

Jason Kaare  
Environmental Specialist  
Marshall Office  
Watershed Division

## Table of Contents

	<b>Page</b>
1. Authorized facility components .....	3
2. Permit requirements .....	4

1. Authorized facility components

Site description	Component description	Status	Type	Length (ft)	Width (ft)	Depth (ft)	Capacity	Units	Animal type and head
dallas stage	North Hoop Barn Open Lot	Active / Existing	Open Lot	70	30				
dallas stage	North Hoop Barn	Active / Existing	Partial Confinement Barn	70	30				Beef Cattle - Slaughterer/Stock 62
dallas stage	South Hoop Barn	Active / Existing	Partial Confinement Barn	70	30				Beef Cattle - Slaughterer/Stock 63
dallas stage	Open Lot with New Barn	Proposed	Open Lot	256	40				
dallas stage	South Hoop Barn Open Lot	Proposed	Open Lot	70	30				
dallas stage	barn	Proposed	Partial Confinement Barn	256	44		20480	square feet	Beef Cattle - Slaughterer/Stock 280

## 2. Permit requirements

1.1	<b>Construction Requirements.</b> [Minn. R. 7020]
1.2	The Permittee shall notify MPCA of construction start: Due 3 working days before Date of Construction Start. The Permittee shall notify the MPCA via electronic mail to FeedlotSubmittal.pca@state.mn.us prior to any construction activities authorized by this Permit. The email notification must include an anticipated schedule of construction activities, including the anticipated start of manure storage area liner placement (as applicable), and the name, cell phone, and email of an on-site contact person for the project. The MPCA may require the Permittee to utilize an alternate method to provide this notification, such as a web-based form. [Minn. R. 7020]
1.3	The Permittee shall construct all facility components according to the application materials, Minn. R. 7020, this Permit, and any plans and specifications approved by the MPCA. If any approved plans conflict with Minn. R. ch. 7020 or terms of this Permit, the more stringent condition shall apply. [Minn. R. 7001.0150]
1.4	When construction activity disturbs five or more acres of land, the Permittee must obtain coverage under a MPCA Construction Stormwater (CSW) permit prior to construction activities. [Minn. R. 7090.2020]
1.5	When construction activity disturbs one or more acres of land but less than five acres, the Permittee must comply with the currently effective CSW NPDES general permit, unless an individual CSW permit is obtained. The permit requirements include development of a Stormwater Pollution Prevention Plan (SWPPP). The CSW NPDES general permit is available at <a href="http://www.pca.state.mn.us">www.pca.state.mn.us</a> . [Minn. R. 7090.2020]
1.6	The Permittee shall notify MPCA of construction completion: Due 3 working days after Construction Complete Date. The Permittee shall notify the MPCA via electronic mail to FeedlotSubmittal.pca@state.mn.us when construction activities authorized by this Permit are completed. The MPCA may require the Permittee to utilize an alternate method to provide this notification, such as a web-based form. [Minn. R. 7020]
2.1	<b>Additional Requirements for Liquid Manure Storage Area (LMSA) Construction.</b> [Minn. R. 7020]
2.2	The Permittee shall ensure that the construction inspections required by Minn. R. 7020.2100, subp. 6. are performed. [Minn. R. 7020.2100]
2.3	The Permittee may commence operation of a LMSA prior to submittal of the required construction report. However, the MPCA may require removal of any material within the LMSA if the construction report indicates the LMSA does not conform to the approved plans and specifications. [Minn. R. 7020.2100]
3.1	<b>Additional Requirements for Permanent Manure Stockpile Construction.</b> [Minn. R. 7020]
3.2	The Permittee shall construct the liner (base) of a permanent manure stockpile so that it complies with the following base characteristics: <ul style="list-style-type: none"> <li>a) two feet of soil categorized by NRCS practice standard 313 as group III or IV (20 to 100 percent passing the #200 sieve and a plasticity index of 11 or greater). Soils outside this range require approval from the MPCA prior to use as liner material;</li> <li>b) asphalt of a thickness necessary to support the vehicle traffic on the stockpile pad but no less than two inches;</li> <li>c) concrete of a thickness necessary to support the vehicle traffic on the stockpile pad but no less than three and one half inches; or</li> <li>d) other materials that meet the permeability requirements of Minn. R. 7020.2125 and have been approved by the MPCA. [Minn. R. 7020.2125]</li> </ul>
4.1	<b>General Conditions.</b> [Minn. R. 7020]
4.2	Extensions - If the work authorized by this permit cannot be completed prior to expiration of the permit, you may request an extension of up to 24 months. The request must be received at least 90 days prior to expiration of the permit and comply with Minn. R. 7020.0535, subp. 5. [Minn. R. 7020.0535, subp. 5]
4.3	Compliance with other laws - The agency's issuance of a permit does not release the Permittee from any liability, penalty, or duty imposed by Minnesota or federal statutes or rules or local ordinances, except the obligation to obtain the permit. This includes any restitution/damages for fish kills or other wildlife loss imposed by the Minnesota Department of Natural Resources under Minn. Stat. 97A.341. [Minn. R. 7001.0150]
4.4	Future rules and standards - The agency's issuance of a permit does not prevent the future adoption by the agency of pollution control rules, standards, or orders more stringent than those now in existence and does not prevent the enforcement of these rules, standards, or orders against the Permittee. [Minn. R. 7001.0150]

4.5	Property right - The permit does not convey a property right or an exclusive privilege. [Minn. R. 7001.0150]
4.6	Agency obligation - The agency's issuance of a permit does not obligate the agency to enforce local laws, rules, or plans beyond that authorized by Minnesota statutes. [Minn. R. 7001.0150]
4.7	Permitted actions - The Permittee shall perform the actions or conduct the activity authorized by the permit in accordance with the plans and specifications approved by the agency and in compliance with the conditions of the permit. [Minn. R. 7001.0150]
4.8	System reliability - The Permittee shall at all times properly operate and maintain the facilities and systems of treatment and control and the appurtenances related to them which are installed or used by the Permittee to achieve compliance with the conditions of the permit. Proper operation and maintenance includes effective performance, adequate funding, adequate operator staffing and training, and adequate laboratory and process controls, including appropriate quality assurance procedures. The Permittee shall install and maintain appropriate backup or auxiliary facilities if they are necessary to achieve compliance with the conditions of the permit and, for all permits other than hazardous waste facility permits, if these backup or auxiliary facilities are technically and economically feasible. [Minn. R. 7001.0150]
4.9	False information - The Permittee may not knowingly make a false or misleading statement, representation, or certification in a record, report, plan, or other document required to be submitted to the agency or to the commissioner by the permit. The Permittee shall immediately upon discovery report to the commissioner an error or omission in these records, reports, plans, or other documents. [Minn. R. 7001.0150]
4.10	Submittals - The Permittee shall, when requested by the commissioner, submit within a reasonable time the information and reports that are relevant to the control of pollution regarding the construction, modification, or operation of the facility covered by the permit or regarding the conduct of the activity covered by the permit. [Minn. R. 7001.0150]
4.11	Right of Entry - When authorized by Minnesota Statutes, sections 115.04; 115B.17, subdivision 4; and 116.091, and upon presentation of proper credentials, the agency, or an authorized employee or agent of the agency, shall be allowed by the Permittee to enter at reasonable times upon the property of the Permittee to examine and copy books, papers, records, or memoranda pertaining to the construction, modification, or operation of the facility covered by the permit or pertaining to the activity covered by the permit; and to conduct surveys and investigations, including sampling or monitoring, pertaining to the construction, modification, or operation of the facility covered by the permit or pertaining to the activity covered by the permit. [Minn. R. 7001.0150]
4.12	Steps to minimize non-compliance impacts - If the Permittee discovers, through any means, including notification by the agency, that noncompliance with a condition of the permit has occurred, the Permittee shall take all reasonable steps to minimize the adverse impacts on human health, public drinking water supplies, or the environment resulting from the noncompliance. [Minn. R. 7001.0150]
4.13	Non-compliance notification - If the Permittee discovers that noncompliance with a condition of the permit has occurred which could endanger human health, public drinking water supplies, or the environment, the Permittee shall, within 24 hours of the discovery of the noncompliance, orally notify the commissioner. Within five days of the discovery of the noncompliance, the Permittee shall submit to the commissioner a written description of the noncompliance; the cause of the noncompliance; the exact dates of the period of the noncompliance; if the noncompliance has not been corrected, the anticipated time it is expected to continue; and steps taken or planned to reduce, eliminate, and prevent reoccurrence of the noncompliance. [Minn. R. 7001.0150]
4.14	Non-compliance report - The Permittee shall report noncompliance with the permit not reported as a part of the next report which the Permittee is required to submit under this Permit. If no reports are required within 30 days of the discovery of the noncompliance, the Permittee shall submit the report within 30 days of the discovery of the noncompliance. [Minn. R. 7001.0150]
4.15	Advance notice of potential non-compliance - The Permittee shall give advance notice to the commissioner as soon as possible of planned physical alterations or additions to the permitted facility or activity that may result in noncompliance with a Minnesota or federal pollution control statute or rule or a condition of the permit. [Minn. R. 7001.0150]
4.16	Permit transfer - The permit is not transferable to any person without the express written approval of the agency after compliance with the requirements of Part 7001.0190. A person to whom the permit has been transferred shall comply with the conditions of the permit. [Minn. R. 7001.0150]
4.17	Liability - The permit authorizes the Permittee to perform the activities described in the permit under the conditions of the permit. In issuing the permit, the state and agency assume no responsibility for damage to persons, property, or the

Permit issued: <NO\_DATA\_FOUND>  
Permit expires: <NO\_DATA\_FOUND>

MPCA-CSF 0581  
Page 6 of 6

	environment caused by the activities of the Permittee in the conduct of its actions, including those activities authorized, directed, or undertaken under the permit. To the extent the state and agency may be liable for the activities of its employees, that liability is explicitly limited to that provided in the Tort Claims Act, Minnesota Statutes, section 3.736. [Minn. R. 7001.0150]
4.18	Duty to Prevent and Mitigate - The Permittee shall notify the agency immediately of the discharge, accidental or otherwise, of any substance or material under its control which, if not recovered, may cause pollution of waters of the state, and the responsible person shall recover as rapidly and as thoroughly as possible such substance or material and take immediately such other action as may be reasonably possible to minimize or abate pollution of waters of the state caused thereby. [Minn. Stat. 115.061]
4.19	Need to Halt or Reduce Activity Not a Defense - It shall not be a defense for a Permittee in an enforcement action that it would have been necessary to halt or reduce the permitted activity in order to maintain compliance with the conditions of this Permit. [Minn. R. 7001.0150]
4.20	Civil and Criminal Liability - Nothing in this Permit shall be construed to relieve the Permittee from civil or criminal penalties for noncompliance with the terms and conditions provided herein. [Minn. R. 7001]
4.21	Severability - The provisions of this Permit are severable, and if any provision of this Permit or the application of any provision of this Permit to any circumstance is held invalid, the application of such provision to other circumstances, and the remainder of this Permit shall not be affected thereby. [Minn. R. 7001]

Nutrient Management Plan for 2026-2027  
Created: 05/28/2026 02:46:33 PM

Feedlot Information

Feedlot name: dallas stage

Permit type:

Permit ID:

Registration ID: 127-128346

This is a Nutrient Management Plan for a Construction Short Form permit type.

The facility does not have less than 300 animal units.

If any manure is transferred I will provide a Manure Transfer Tracking Form to each recipient.

## Table of Contents

<a href="#">Manure Source Summary</a>	3
<a href="#">Manure source: Cattle Stockpile</a>	4
<a href="#">Manure source: New Cattle Barn</a>	5
<a href="#">Field Map Summary</a>	6
<a href="#">Field Summary</a>	7
<a href="#">Field name/ID: bernardy south</a>	8
<a href="#">Field name/ID: Bernardy's North</a>	10
<a href="#">Field name/ID: east end</a>	12
<a href="#">Field name/ID: great grandmas</a>	14
<a href="#">Field name/ID: macht</a>	16
<a href="#">End Materials</a>	19
<a href="#">Methodology Nutrient Information</a>	19
<a href="#">Soil Erosion Conservation Measures</a>	19
<a href="#">Mortality Management</a>	19
<a href="#">Timing Information</a>	20
<a href="#">Land Application Site Inspection Frequency</a>	21
<a href="#">Sensitive Feature Appendix</a>	22

## Manure Source Summary

Description	Primary animal Head count	Storage type	Date last analyzed	Amount applied	Amount remaining	Manure transferred
Cattle Stockpile	Beef Cattle - Slaughter/Stock Head count: 125	Solid	05/28/2026	680 ton	-88 ton	No
New Cattle Barn	Beef Cattle - Slaughter/Stock Head count: 280	Solid	--	0 ton	1,327 ton	No

**Manure source: Cattle Stockpile**

**Source information**

Type of manure: animal waste

	Animal	Average weight	Number of animals	Time in facility
Primary animal	Beef Cattle - Slaughter/Stock	800 lbs	125	365 day/year

**Storage information**

Storage type	Capacity	Storage length
Solid	--	365 day

**Application**

Spreader type	Determine load volume or tonnage	Method of application rate calibration
Solids spreader	Spreader volume	Acres covered by one load

**Analysis**

Sampling frequency	Sampling method	Basis for analysis	Date last analyzed
not sampled	MPCA or U of MN guidelines	Book value	05/28/2026

**Nutrient content**

	Total nitrogen (N)	Inorganic nitrogen (N)	Organic nitrogen (N)	Total phosphorus (P2O5)	Total potassium (K2O)
Expected	11 lb/ton	4 lb/ton	7 lb/ton	7 lb/ton	11 lb/ton

**Annual generation**

Estimated manure produced: 592.7 ton/yr

	Annual production	Manure received	Total nitrogen (N)	Annual inorganic nitrogen (N) produced	Annual organic nitrogen (N) produced	Annual phosphorus (P2O5) produced	Annual potassium (K2O) produced
Anticipated	592 ton/yr	--	6,512 lb	2,368 lb	4,144 lb	4,144 lb	6,512 lb

**Manure transfer plan**

Manure is not transferred

**Notes**

**Manure source: New Cattle Barn**

**Source information**

Type of manure: animal waste

	Animal	Average weight	Number of animals	Time in facility
Primary animal	Beef Cattle - Slaughter/Stock	800 lbs	280	365 day/year

**Storage information**

Storage type	Capacity	Storage length
Solid	--	365 day

**Application**

Spreader type	Determine load volume or tonnage	Method of application rate calibration
Solids spreader	Spreader volume	Loads applied per field

**Analysis**

Sampling frequency	Sampling method	Basis for analysis	Date last analyzed
not sampled	Estimate (new structure)	Book value	--

**Nutrient content**

	Total nitrogen (N)	Inorganic nitrogen (N)	Organic nitrogen (N)	Total phosphorus (P2O5)	Total potassium (K2O)
Expected	11 lb/ton	4 lb/ton	7 lb/ton	7 lb/ton	11 lb/ton

**Annual generation**

Estimated manure produced: 1,327.7 ton/yr

	Annual production	Manure received	Total nitrogen (N)	Annual inorganic nitrogen (N) produced	Annual organic nitrogen (N) produced	Annual phosphorus (P2O5) produced	Annual potassium (K2O) produced
Anticipated	1,327 ton/yr	--	14,597 lb	5,308 lb	9,289 lb	9,289 lb	14,597 lb

**Manure transfer plan**

Manure is not transferred

**Notes**

### Field Map Summary

Total Farmable Acreage: 260.54 acre  
 Fields with Manure applied: 68 acre



Basemap Credits: Source: Esri, Vantor, Earthstar Geographics, and the GIS User Community, Sources: Esri, TomTom, Garmin, FAO, NOAA, USGS, © OpenStreetMap contributors, and the GIS User Community

### Map legend

<p><b>Drinking Water Features</b></p> <ul style="list-style-type: none"> <li> Domestic Wells, Verified and Unverified Locations</li> <li> Drinking Water Supply Management Areas</li> <li> Domestic Well Buffers, Verified and Unverified Locations</li> </ul>	<p><b>Groundwater Features</b></p> <ul style="list-style-type: none"> <li> Karst Sinkholes</li> <li> Springs</li> <li> Karst Sinkhole Buffers</li> <li> Vulnerable Groundwater Area</li> </ul> <p><b>Floodplain</b></p> <ul style="list-style-type: none"> <li> DFIRM, Modernized and Unmodernized Data</li> </ul>	<p><b>Water Bodies</b></p> <ul style="list-style-type: none"> <li> NWI (Class 3, 4, 5) and Public Water Inventory, Wetlands</li> <li> NWI (Class 3, 4, 5) and Public Water Inventory, Wetlands Buffer</li> <li> Public Water Inventory, Lakes</li> <li> Public Water Inventory, Lakes Buffer</li> </ul>	<p><b>Water Ways</b></p> <ul style="list-style-type: none"> <li> NHD, Intermittent Streams</li> <li> NHD, Intermittent Stream Buffers</li> <li> NHD and Public Drainage Systems, Ditches</li> <li> NHD and Public Drainage Systems, Ditch Buffers</li> <li> Public Water Inventory Streams</li> </ul>	<p><b>Public Water Inventory, Stream Buffers</b></p> <p><b>Soils</b></p> <ul style="list-style-type: none"> <li> Coarse Textured Soils</li> <li> Shallow Bedrock Soils</li> <li> Slope greater than 6%</li> <li> less than 6%</li> <li> greater than 6%</li> <li> Field</li> </ul>
--	--	---	---	--

The State of Minnesota makes no representations or warranties expressed or implied, with respect to the reuse of the data provided herewith regardless of format or the means of transmission. There is no guarantee or representation to the user as to the accuracy, currency, suitability, or reliability of this data for any purpose. The user accepts the data "as is." The State of Minnesota assumes no responsibility for loss or damage incurred as a result of any user's reliance on this data. All maps and other material provided herein are protected by copyright. Permission is granted to copy and use the materials herein for any lawful [noncommercial] purpose.

See Sensitive Features Appendix for more information.

## Field Summary

Total farmable acreage: 260.54

Field name/ID *over application	Crop grown	Crop most recently harvested	Manure application planned	Winter application	Sensitive features	Second year manure N credit (lb/ac)	Max N to apply after all credits (lb/ac)	Total N applied (lb/ac)	Year of most recent soil test Test method	P field average (ppm)	Max Phosphorus Allowable (lb/ac)
bernardy south	Corn-Field	Soybeans	No	No	No	10	140	123	2025 Bray	12	--
Bernardy's North	Corn-Field	Soybeans	No	No	No	--	150	123	2025 Bray	12	--
east end	Corn-Field	Soybeans	No	No	No	--	150	123	2025 Bray	12	--
great grandmas	Soybeans	Corn-Field	No	No	Yes	--	--	2	2025 Bray	12	--
macht	Corn-Field	Corn-Field	Yes	No	Yes	--	195	180	2025 Bray	12	--

**Field name/ID: bernardy south**

Field group name:  
 Farmable acreage: 42.49  
 Irrigated: No

**Methodology information**

Sensitive features	Planned manure application timing	Planned application methods	Crops grown
See Sensitive Feature Appendix for management techniques			
No sensitive features were identified.	October 15-31	Broadcast - incorporation 12 hours to 4 days Broadcast - incorporation 4 days or later Broadcast - incorporation within 12 hours	Corn-Field Soybeans

**Winter application**

Application w/in 1000 ft of water	Shortest distance to water	Field slope	Emergency application site	Snow-manure application site	MN Phosphorus Index result
--	--	--	--	No	--

**Planning**

**Irrigation**  
 The field is not irrigated

**Soil**

Year of most recent soil test	Test method	Phosphorus (P) field average (ppm)	Organic matter level
2025	Bray	12	Med/high (3% and greater)

**Crop info**

Crop grown to utilize nutrients	Yield	Cover crop	Crop recently harvested	Crop grown 2 years ago	Crop grown 3 years ago
Corn-Field	200 bu	--	Soybeans	Corn-Field	Soybeans

**Past nutrient application**

Nitrogen credit from last year's manure application: 10 lb/acre

**Nutrient recommendations/credits**

Max nitrogen recommendation	Min legume-nitrogen credit	Nitrogen credit from manure	Nitrogen credit from irrigation	Max N to apply	Nitrogen removal
150 lb/ac	--	10 lb/ac	--	140 lb/ac	--

**Phosphorus**

Phosphorus needs	Phosphorus removal	Maximum phosphorus allowable
56 lb/ac	68 lb/ac	--

**Nutrient application**

Acreage after setback: 42.49

No manure applied.

**Fertilizer applied**

Fertilizer brand	Fertilizer timing	Application rate	Nitrogen from fertilizer	Phosphorus from fertilizer	Potassium from fertilizer
Anhydrous Ammonia (82% N)	Supplemental	150 lb/ac	123 lb/ac	0 lb/ac	0 lb/ac
Total nutrients from fertilizer			123 lb/ac	0 lb/ac	0 lb/ac

**Total nutrients applied**

Nitrogen	Phosphorus
Total nitrogen applied: 123 lb/ac	Total phosphorus applied: 0 lb/ac
Nitrogen needs/removal: 140 lb/ac	Phosphorus removed: 68 lb/ac
Balance: -17 lb/ac (deficit)	Balance: -68 lb/ac (deficit)

**Notes**

There are no notes.

Field name: bernardy south



Basemap Credits: Source: Esri, Vantor, Earthstar Geographics, and the GIS User Community, Sources: Esri, TomTom, Garmin, FAO, NOAA, USGS, © OpenStreetMap contributors, and the GIS User Community

### Map legend

Township and range	<b>Groundwater Features</b>	<b>Water Bodies</b>	<b>Water Ways</b>	<b>Public Water Inventory, Stream Buffers</b>
Section	Karst Sinkholes	NWI (Class 3, 4, 5) and Public Water Inventory, Wetlands	NHD, Intermittent Streams	<b>Soils</b>
<b>Drinking Water Features</b>	Springs	NWI (Class 3, 4, 5) and Public Water Inventory, Wetlands Buffer	NHD, Intermittent Stream Buffers	Coarse Textured Soils
Domestic Wells, Verified and Unverified Locations	Karst Sinkhole Buffers	Public Water Inventory, Lakes	NHD and Public Drainage Systems, Ditches	Shallow Bedrock Soils
Drinking Water Supply Management Areas	Vulnerable Groundwater Area	Public Water Inventory, Lakes Buffer	NHD and Public Drainage Systems, Ditch Buffers	Slope greater than 6%
Domestic Well Buffers, Verified and Unverified Locations	<b>Floodplain</b>	Public Water Inventory, Lakes Buffer	Public Water Inventory Streams	less than 6%
	DFIRM, Modernized and Unmodernized Data			greater than 6%
				Field

The State of Minnesota makes no representations or warranties expressed or implied, with respect to the reuse of the data provided herewith regardless of format or the means of transmission. There is no guarantee or representation to the user as to the accuracy, currency, suitability, or reliability of this data for any purpose. The user accepts the data "as is." The State of Minnesota assumes no responsibility for loss or damage incurred as a result of any user's reliance on this data. All maps and other material provided herein are protected by copyright. Permission is granted to copy and use the materials herein for any lawful [noncommercial] purpose.

Sensitive features (See Sensitive Features Appendix for more information.)  
 No sensitive features were identified.

**Field name/ID: Bernardy's North**

Field group name:  
 Farmable acreage: 41.71  
 Irrigated: No

**Methodology information**

Sensitive features	Planned manure application timing	Planned application methods	Crops grown
See Sensitive Feature Appendix for management techniques			
No sensitive features were identified.	October 15-31	Broadcast - incorporation 12 hours to 4 days Broadcast - incorporation 4 days or later Broadcast - incorporation within 12 hours	Corn-Field Soybeans

**Winter application**

Application w/in 1000 ft of water	Shortest distance to water	Field slope	Emergency application site	Snow-manure application site	MN Phosphorus Index result
--	--	--	--	No	--

**Planning**

**Irrigation**  
 The field is not irrigated

**Soil**

Year of most recent soil test	Test method	Phosphorus (P) field average (ppm)	Organic matter level
2025	Bray	12	Med/high (3% and greater)

**Crop info**

Crop grown to utilize nutrients	Yield	Cover crop	Crop recently harvested	Crop grown 2 years ago	Crop grown 3 years ago
Corn-Field	200 bu	--	Soybeans	Corn-Field	Soybeans

**Past nutrient application**

No manure applied

**Nutrient recommendations/credits**

**Nitrogen**

Max nitrogen recommendation	Min legume-nitrogen credit	Nitrogen credit from manure	Nitrogen credit from irrigation	Max N to apply	Nitrogen removal
150 lb/ac	--	--	--	150 lb/ac	--

**Phosphorus**

Phosphorus needs	Phosphorus removal	Maximum phosphorus allowable
56 lb/ac	68 lb/ac	--

**Nutrient application**

Acreage after setback: 41.71

No manure applied.

**Fertilizer applied**

Fertilizer brand	Fertilizer timing	Application rate	Nitrogen from fertilizer	Phosphorus from fertilizer	Potassium from fertilizer
Anhydrous Ammonia (82% N)	Supplemental	150 lb/ac	123 lb/ac	0 lb/ac	0 lb/ac
Total nutrients from fertilizer			123 lb/ac	0 lb/ac	0 lb/ac

**Total nutrients applied**

Nitrogen	Phosphorus
Total nitrogen applied: 123 lb/ac	Total phosphorus applied: 0 lb/ac
Nitrogen needs/removal: 150 lb/ac	Phosphorus removed: 68 lb/ac
Balance: -27 lb/ac (deficit)	Balance: -68 lb/ac (deficit)

**Notes**

There are no notes.

Field name: Bernardy's North



Basemap Credits: Source: Esri, Vantor, Earthstar Geographics, and the GIS User Community, Sources: Esri, TomTom, Garmin, FAO, NOAA, USGS, © OpenStreetMap contributors, and the GIS User Community

### Map legend

Township and range	<b>Groundwater Features</b>	<b>Water Bodies</b>	<b>Water Ways</b>	<b>Public Water Inventory, Stream Buffers</b>
Section	Karst Sinkholes	NWI (Class 3, 4, 5) and Public Water Inventory, Wetlands	NHD, Intermittent Streams	<b>Soils</b>
<b>Drinking Water Features</b>	Springs	NWI (Class 3, 4, 5) and Public Water Inventory, Wetlands Buffer	NHD, Intermittent Stream Buffers	Coarse Textured Soils
Domestic Wells, Verified and Unverified Locations	Karst Sinkhole Buffers	Public Water Inventory, Lakes	NHD and Public Drainage Systems, Ditches	Shallow Bedrock Soils
Drinking Water Supply Management Areas	Vulnerable Groundwater Area	Public Water Inventory, Lakes Buffer	NHD and Public Drainage Systems, Ditch Buffers	<b>Slope greater than 6%</b>
Domestic Well Buffers, Verified and Unverified Locations	<b>Floodplain</b>	Public Water Inventory, Lakes Buffer	Public Water Inventory Streams	less than 6%
	DFIRM, Modernized and Unmodernized Data			greater than 6%
				Field

The State of Minnesota makes no representations or warranties expressed or implied, with respect to the reuse of the data provided herewith regardless of format or the means of transmission. There is no guarantee or representation to the user as to the accuracy, currency, suitability, or reliability of this data for any purpose. The user accepts the data "as is." The State of Minnesota assumes no responsibility for loss or damage incurred as a result of any user's reliance on this data. All maps and other material provided herein are protected by copyright. Permission is granted to copy and use the materials herein for any lawful [noncommercial] purpose.

Sensitive features (See Sensitive Features Appendix for more information.)  
 No sensitive features were identified.

**Field name/ID: east end**

Field group name:  
 Farmable acreage: 76.34  
 Irrigated: No

**Methodology information**

Sensitive features	Planned manure application timing	Planned application methods	Crops grown
See Sensitive Feature Appendix for management techniques			
No sensitive features were identified.	October 15-31	Broadcast - incorporation 12 hours to 4 days Broadcast - incorporation 4 days or later Broadcast - incorporation within 12 hours	Corn-Field Soybeans

**Winter application**

Application w/in 1000 ft of water	Shortest distance to water	Field slope	Emergency application site	Snow-manure application site	MN Phosphorus Index result
--	--	--	--	No	--

**Planning**

**Irrigation**  
 The field is not irrigated

**Soil**

Year of most recent soil test	Test method	Phosphorus (P) field average (ppm)	Organic matter level
2025	Bray	12	Med/high (3% and greater)

**Crop info**

Crop grown to utilize nutrients	Yield	Cover crop	Crop recently harvested	Crop grown 2 years ago	Crop grown 3 years ago
Corn-Field	200 bu	--	Soybeans	Corn-Field	Soybeans

**Past nutrient application**  
 No manure applied

**Nutrient recommendations/credits**

**Nitrogen**

Max nitrogen recommendation	Min legume-nitrogen credit	Nitrogen credit from manure	Nitrogen credit from irrigation	Max N to apply	Nitrogen removal
150 lb/ac	--	--	--	150 lb/ac	--

**Phosphorus**

Phosphorus needs	Phosphorus removal	Maximum phosphorus allowable
56 lb/ac	68 lb/ac	--

**Nutrient application**

Acreage after setback: 76.34

No manure applied.

**Fertilizer applied**

Fertilizer brand	Fertilizer timing	Application rate	Nitrogen from fertilizer	Phosphorus from fertilizer	Potassium from fertilizer
Anhydrous Ammonia (82% N)	Supplemental	150 lb/ac	123 lb/ac	0 lb/ac	0 lb/ac
Total nutrients from fertilizer			123 lb/ac	0 lb/ac	0 lb/ac

**Total nutrients applied**

Nitrogen	Phosphorus
Total nitrogen applied: 123 lb/ac	Total phosphorus applied: 0 lb/ac
Nitrogen needs/removal: 150 lb/ac	Phosphorus removed: 68 lb/ac
Balance: -27 lb/ac (deficit)	Balance: -68 lb/ac (deficit)

**Notes**

There are no notes.

Field name: east end



Basemap Credits: Source: Esri, Vantor, Earthstar Geographics, and the GIS User Community, Sources: Esri, TomTom, Garmin, FAO, NOAA, USGS, © OpenStreetMap contributors, and the GIS User Community

Map legend

Township and range	<b>Groundwater Features</b>	<b>Water Bodies</b>	<b>Water Ways</b>	<b>Public Water Inventory, Stream Buffers</b>
Section	Karst Sinkholes	NWI (Class 3, 4, 5) and Public Water Inventory, Wetlands	NHD, Intermittent Streams	<b>Soils</b>
<b>Drinking Water Features</b>	Springs	NWI (Class 3, 4, 5) and Public Water Inventory, Wetlands Buffer	NHD, Intermittent Stream Buffers	Coarse Textured Soils
Domestic Wells, Verified and Unverified Locations	Karst Sinkhole Buffers	Public Water Inventory, Lakes	NHD and Public Drainage Systems, Ditches	Shallow Bedrock Soils
Drinking Water Supply Management Areas	Vulnerable Groundwater Area	Public Water Inventory, Lakes Buffer	NHD and Public Drainage Systems, Ditch Buffers	<b>Slope greater than 6%</b>
Domestic Well Buffers, Verified and Unverified Locations	<b>Floodplain</b>	Public Water Inventory, Lakes Buffer	Public Water Inventory Streams	less than 6%
	DFIRM, Modernized and Unmodernized Data			greater than 6%
				Field

The State of Minnesota makes no representations or warranties expressed or implied, with respect to the reuse of the data provided herewith regardless of format or the means of transmission. There is no guarantee or representation to the user as to the accuracy, currency, suitability, or reliability of this data for any purpose. The user accepts the data "as is." The State of Minnesota assumes no responsibility for loss or damage incurred as a result of any user's reliance on this data. All maps and other material provided herein are protected by copyright. Permission is granted to copy and use the materials herein for any lawful [noncommercial] purpose.

Sensitive features (See Sensitive Features Appendix for more information.)  
 No sensitive features were identified.

**Field name/ID: great grandmas**

Field group name:  
 Farmable acreage: 32  
 Irrigated: No

**Methodology information**

Sensitive features	Planned manure application timing	Planned application methods	Crops grown
See Sensitive Feature Appendix for management techniques			
Drainage Ditch River, Stream Well	October 15-31	Broadcast - incorporation 12 hours to 4 days Broadcast - incorporation 4 days or later Broadcast - incorporation within 12 hours	Corn-Field Soybeans

**Winter application**

Application w/in 1000 ft of water	Shortest distance to water	Field slope	Emergency application site	Snow-manure application site	MN Phosphorus Index result
--	283 feet	--	--	No	--

**Planning**

**Irrigation**  
 The field is not irrigated

**Soil**

Year of most recent soil test	Test method	Phosphorus (P) field average (ppm)	Organic matter level
2025	Bray	12	Med/high (3% and greater)

**Crop info**

Crop grown to utilize nutrients	Yield	Cover crop	Crop recently harvested	Crop grown 2 years ago	Crop grown 3 years ago
Soybeans	70 bu	--	Corn-Field	Soybeans	Corn-Field

**Past nutrient application**

No manure applied

**Nutrient recommendations/credits**

**Nitrogen**

Max nitrogen recommendation	Min legume-nitrogen credit	Nitrogen credit from manure	Nitrogen credit from irrigation	Max N to apply	Nitrogen removal
--	--	--	--	--	245 lb/ac

**Phosphorus**

Phosphorus needs	Phosphorus removal	Maximum phosphorus allowable
52 lb/ac	57 lb/ac	--

**Nutrient application**

Acreage after setback: 32

No manure applied.

**Fertilizer applied**

Fertilizer brand	Fertilizer timing	Application rate	Nitrogen from fertilizer	Phosphorus from fertilizer	Potassium from fertilizer
Custom	Supplemental	--	2 lb/ac	40 lb/ac	40 lb/ac
Total nutrients from fertilizer			2 lb/ac	40 lb/ac	40 lb/ac

**Total nutrients applied**

Nitrogen	Phosphorus
Total nitrogen applied: 2 lb/ac	Total phosphorus applied: 40 lb/ac
Nitrogen needs/removal: 245 lb/ac	Phosphorus removed: 57 lb/ac
Balance: -243 lb/ac (deficit)	Balance: -17 lb/ac (deficit)

**Notes**

There are no notes.

Field name: great grandmas



Basemap Credits: Source: Esri, Vantor, Earthstar Geographics, and the GIS User Community, Sources: Esri, TomTom, Garmin, FAO, NOAA, USGS, © OpenStreetMap contributors, and the GIS User Community

### Map legend

Township and range	<b>Groundwater Features</b>	<b>Water Bodies</b>	<b>Water Ways</b>	<b>Public Water Inventory, Stream Buffers</b>
Section	Karst Sinkholes	NWI (Class 3, 4, 5) and Public Water Inventory, Wetlands	NHD, Intermittent Streams	<b>Soils</b>
<b>Drinking Water Features</b>	Springs	NWI (Class 3, 4, 5) and Public Water Inventory, Wetlands Buffer	NHD, Intermittent Stream Buffers	Coarse Textured Soils
Domestic Wells, Verified and Unverified Locations	Karst Sinkhole Buffers	Public Water Inventory, Lakes	NHD and Public Drainage Systems, Ditches	Shallow Bedrock Soils
Drinking Water Supply Management Areas	Vulnerable Groundwater Area	Public Water Inventory, Lakes Buffer	NHD and Public Drainage Systems, Ditch Buffers	<b>Slope greater than 6%</b>
Domestic Well Buffers, Verified and Unverified Locations	<b>Floodplain</b>	Public Water Inventory, Lakes Buffer	Public Water Inventory Streams	less than 6%
	DFIRM, Modernized and Unmodernized Data			greater than 6%
				Field

The State of Minnesota makes no representations or warranties expressed or implied, with respect to the reuse of the data provided herewith regardless of format or the means of transmission. There is no guarantee or representation to the user as to the accuracy, currency, suitability, or reliability of this data for any purpose. The user accepts the data "as is." The State of Minnesota assumes no responsibility for loss or damage incurred as a result of any user's reliance on this data. All maps and other material provided herein are protected by copyright. Permission is granted to copy and use the materials herein for any lawful [noncommercial] purpose.

Sensitive features (See Sensitive Features Appendix for more information.)

Drainage Ditch River, Stream Well

**Field name/ID: macht**

Field group name:  
 Farmable acreage: 68  
 Irrigated: No

**Methodology information**

Sensitive features	Planned manure application timing	Planned application methods	Crops grown
See Sensitive Feature Appendix for management techniques			
Coarse-Textured Soil Well	October 15-31	Broadcast - incorporation 12 hours to 4 days Broadcast - incorporation 4 days or later Broadcast - incorporation within 12 hours	Corn-Field Soybeans

**Winter application**

Application w/in 1000 ft of water	Shortest distance to water	Field slope	Emergency application site	Snow-manure application site	MN Phosphorus Index result
--	--	--	--	No	--

**Planning**

**Irrigation**  
 The field is not irrigated

**Soil**

Year of most recent soil test	Test method	Phosphorus (P) field average (ppm)	Organic matter level
2025	Bray	12	Med/high (3% and greater)

**Crop info**

Crop grown to utilize nutrients	Yield	Cover crop	Crop recently harvested	Crop grown 2 years ago	Crop grown 3 years ago
Corn-Field	200 bu	--	Corn-Field	Soybeans	Corn-Field

**Past nutrient application**

No manure applied

**Nutrient recommendations/credits**

**Nitrogen**

Max nitrogen recommendation	Min legume-nitrogen credit	Nitrogen credit from manure	Nitrogen credit from irrigation	Max N to apply	Nitrogen removal
195 lb/ac	--	--	--	195 lb/ac	--

**Phosphorus**

Phosphorus needs	Phosphorus removal	Maximum phosphorus allowable
56 lb/ac	68 lb/ac	--

**Nutrient application**

Acreage after setback: 68

**Manure applied**

Manure source	Application method	Application rate	Nitrogen from manure	Phosphorus from manure
Cattle Stockpile	Broadcast - incorporation 12 hours to 4 days	10 ton/ac	50 lb/ac	56 lb/ac
Total nutrients from manure			50 lb/ac	56 lb/ac

**Fertilizer applied**

Fertilizer brand	Fertilizer timing	Application rate	Nitrogen from fertilizer	Phosphorus from fertilizer	Potassium from fertilizer
Custom	Supplemental	--	130 lb/ac	60 lb/ac	60 lb/ac
Total nutrients from fertilizer			130 lb/ac	60 lb/ac	60 lb/ac

**Total nutrients applied**

Nitrogen	Phosphorus
Total nitrogen applied: 180 lb/ac	Total phosphorus applied: 116 lb/ac
Nitrogen needs/removal: 195 lb/ac	Phosphorus removed: 68 lb/ac
Balance: -15 lb/ac (deficit)	Balance: 48 lb/ac (surplus)

**Notes**

There are no notes.

Field name: macht



Basemap Credits: Source: Esri, Vantor, Earthstar Geographics, and the GIS User Community, Sources: Esri, TomTom, Garmin, FAO, NOAA, USGS, © OpenStreetMap contributors, and the GIS User Community

Map legend

<ul style="list-style-type: none"> <li><span style="border: 1px solid red; display: inline-block; width: 20px; height: 10px; margin-right: 5px;"></span> Township and range</li> <li><span style="border: 1px solid pink; display: inline-block; width: 20px; height: 10px; margin-right: 5px;"></span> Section</li> </ul>	<p>Groundwater Features</p> <ul style="list-style-type: none"> <li><span style="color: orange; font-size: 1em; margin-right: 5px;"></span> Karst Sinkholes</li> <li><span style="color: cyan; font-size: 1em; margin-right: 5px;"></span> Springs</li> <li><span style="background-color: orange; border: 1px solid black; display: inline-block; width: 15px; height: 10px; margin-right: 5px;"></span> Karst Sinkhole Buffers</li> <li><span style="border: 1px dashed black; display: inline-block; width: 15px; height: 10px; margin-right: 5px;"></span> Vulnerable Groundwater Area</li> </ul> <p>Floodplain</p> <ul style="list-style-type: none"> <li><span style="background-color: lightblue; border: 1px solid black; display: inline-block; width: 15px; height: 10px; margin-right: 5px;"></span> DFIRM, Modernized and Unmodernized Data</li> </ul>	<p>Water Bodies</p> <ul style="list-style-type: none"> <li><span style="background-color: lightblue; border: 1px solid black; display: inline-block; width: 15px; height: 10px; margin-right: 5px;"></span> NWI (Class 3, 4, 5) and Public Water Inventory, Wetlands</li> <li><span style="background-color: lightblue; border: 1px solid black; display: inline-block; width: 15px; height: 10px; margin-right: 5px;"></span> NWI (Class 3, 4, 5) and Public Water Inventory, Wetlands Buffer</li> <li><span style="background-color: lightblue; border: 1px solid black; display: inline-block; width: 15px; height: 10px; margin-right: 5px;"></span> Public Water Inventory, Lakes</li> <li><span style="background-color: lightblue; border: 1px solid black; display: inline-block; width: 15px; height: 10px; margin-right: 5px;"></span> Public Water Inventory, Lakes Buffer</li> </ul>	<p>Water Ways</p> <ul style="list-style-type: none"> <li><span style="border-bottom: 1px dashed blue; width: 20px; margin-right: 5px;"></span> NHD, Intermittent Streams</li> <li><span style="border-bottom: 1px dashed blue; width: 20px; margin-right: 5px;"></span> NHD, Intermittent Stream Buffers</li> <li><span style="border-bottom: 1px solid magenta; width: 20px; margin-right: 5px;"></span> NHD and Public Drainage Systems, Ditches</li> <li><span style="border-bottom: 1px solid magenta; width: 20px; margin-right: 5px;"></span> NHD and Public Drainage Systems, Ditch Buffers</li> <li><span style="border-bottom: 1px solid blue; width: 20px; margin-right: 5px;"></span> Public Water Inventory Streams</li> </ul>	<p>Public Water Inventory, Stream Buffers</p> <p>Soils</p> <ul style="list-style-type: none"> <li><span style="background-color: yellow; border: 1px dashed black; display: inline-block; width: 15px; height: 10px; margin-right: 5px;"></span> Coarse Textured Soils</li> <li><span style="background-color: yellow; border: 1px dashed black; display: inline-block; width: 15px; height: 10px; margin-right: 5px;"></span> Shallow Bedrock Soils</li> <li><span style="background-color: orange; border: 1px solid black; display: inline-block; width: 15px; height: 10px; margin-right: 5px;"></span> Slope greater than 6%</li> <li><span style="background-color: orange; border: 1px solid black; display: inline-block; width: 15px; height: 10px; margin-right: 5px;"></span> less than 6%</li> <li><span style="background-color: orange; border: 1px solid black; display: inline-block; width: 15px; height: 10px; margin-right: 5px;"></span> greater than 6%</li> <li><span style="background-color: lightgreen; border: 1px solid black; display: inline-block; width: 15px; height: 10px; margin-right: 5px;"></span> Field</li> </ul>
--	---	--	--	--

The State of Minnesota makes no representations or warranties expressed or implied, with respect to the reuse of the data provided herewith regardless of format or the means of transmission. There is no guarantee or representation to the user as to the accuracy, currency, suitability, or reliability of this data for any purpose. The user accepts the data "as is." The State of Minnesota assumes no responsibility for loss or damage incurred as a result of any user's reliance on this data. All maps and other material provided herein are protected by copyright. Permission is granted to copy and use the materials herein for any lawful [noncommercial] purpose.

Sensitive features (See Sensitive Features Appendix for more information.)

Coarse-Textured Soil  Well

## End Materials

If you transfer manure you must provide the Manure Transfer Tracking form to each manure recipient. Create this form from the Nutrient Management Tool report feature.

## Methodology Nutrient Information

### Nitrogen (N) Management

- Based on the crop rotation, nutrient application rates will not exceed the N needs/removal of the crops as derived from the most recent MN Extension Service (MES) publications and MPCA fact sheets "Manure Nitrogen Rates For Corn Production (wq-f8-18)" and "Manure Management For Corn On Irrigated Sandy Soils (wq-f8-52)"
  - Any deviation will follow the standards allowed in Minn. Rule 7020.2225, subp. 3(A)(2) and any issued permit.
- Manure application rates will be calculated using the following factors:
  - N needs for non-legumes and N removal for legumes
  - Actual manure analysis test results, when available (most recent or historical average)
  - Soil test results (where applicable)
  - First year N availability will be based on MES guidance
  - If applicable, N credits for previous crops and/or manure applications will be accounted for according to MES guidance.
  - If applicable, N credits from irrigation will be accounted for in the calculations.
  - If applicable, any fertilizer N applied will be accounted for in the calculations.
- Feedlot permits may have additional restrictions for N application.

### Phosphorus (P) Management

- In the instances described below, the rate and frequency of manure applications must not allow soil P build-up over any 6 year period.
  - Soil test levels exceed 150 Bray or 120 Olsen
  - Soil test levels exceed 75 Bray or 60 Olsen and the field is within 300 feet of an open tile intake
  - Soil test levels exceed 21 Bray or 16 Olsen and the field is within 300 feet of a lake, stream, intermittent stream, drainage ditch without protective berms, or public waters wetland
- Manure application rates will be calculated using the following factors:
  - Crop P needs and removal rates will be based on the most recent MN Extension Service (MES) publications
  - Actual manure analysis test results, when available (most recent or historical average)
  - Soil test results (where applicable)
  - An availability factor of 80 percent
  - If applicable, any fertilizer P will be accounted for in the calculations
  - P application for the previous 5 years will be used to determine the maximum amount to apply in the 6th year to avoid P build-up.
- Feedlot permits may have additional restrictions for P application.

## Soil Erosion Conservation Measures

All winter application fields and all fields at NPDES permitted sites – You are required to employ one or more soil erosion conservation measures.

- Establish grassed waterways
- Contour stripcropping
- No-Till cropping
- Terracing
- Meet tolerable soil erosion rates ("T") as defined by NRCS
- Use rotations that include other than row crops (alfalfa, grass, etc)
- Chisel or disk tillage with residue
- Field edge buffers
- Contour buffer strip
- Sediment control basin
- Plant a cover crop on bare ground

## Mortality Management

- Rendering BMPs
  - Kept in an animal-proof, enclosed area
  - At least 200 feet from a neighbor's buildings
  - Picked up within 72 hours (7 days if refrigerated to less than 45 degrees)
- Composting BMPs
  - Built on an impervious, weight-bearing pad that is large enough to allow equipment to maneuver. Note: Class V gravel material is not considered to be impervious.
  - Covered with a roof to prevent excessive moisture on the composting material, but if sawdust or other water-repelling material is used as the bulking agent, a roof may not be necessary.
  - Built of non-resistant material that is strong enough to withstand the force exerted by equipment.
  - Large enough to handle each day's normal mortality through the endpoint of the composting which consists of a minimum of two (2) heat cycles.
- Burial BMPs
  - Stay 5 feet above seasonal high water table.
  - Stay 1000 feet away from lakes and 300 feet away from rivers, streams, ditches, etc.
  - Be covered immediately with enough soil to keep scavengers out (three feet is sufficient)
  - Not be placed in sandy or gravelly soil types.
  - Maintain at least 10 feet vertical separation between dead animals and bedrock.
- Incineration BMPs

- Capable of producing emissions not to exceed 20 percent opacity.
- Fitted with an afterburner that maintains flue gasses at 1,200 degrees Fahrenheit for at least 0.3 seconds.
- Ash from the incinerator must be handled in such a manner as to prevent particulate matter from becoming airborne.
- Other methods
  - As approved by BAH and MPCA

## Timing Information

Fall  
The MPCA encourages the use of the following BMPs to mitigate potential nitrate leaching from manure applied during the fall.

- Cover crops
- Delaying application until soil temps are 50°F or less
- Nitrogen stabilizing agent/product

NPDES permit requirements

### From September 1 to September 30

- All manure applications must use one of the following BMPs:
  - Cover crop or other crop planted within 14 days of application
  - Application to an actively growing crop expected to utilize the N applied

### From October 1 to October 14

- Manure applications in vulnerable groundwater areas must use one of the following BMPs:
  - Until 2026 follow the requirements for non-vulnerable groundwater areas
  - Starting in 2026 follow the requirements for September application
- Manure applications in non-vulnerable groundwater areas must use one of the following BMPs:
  - Soil temps are 50°F or less for 2 consecutive days
  - Use a nitrapyrin-based nitrogen stabilizing agent/product at the recommended rate
  - Use one of the BMPs for September application
  - Split application with no more than 50% of N applied October 1 - 14

### From October 15 to October 31 (starting in 2027)

- Manure applications in vulnerable groundwater areas must use one of the following BMPs:
  - Use one of the BMPs for September application
  - Soil temps are 50°F or less for 2 consecutive days and a perennial crop is grown 2 out of 5 years
  - For liquid manure - Soil temps are 50°F or less for 2 consecutive days and a nitrapyrin-based nitrogen stabilizing agent/product is added at the recommended rate
  - For solid manure - Soil temps are 50°F or less for 2 consecutive days and a split application with no more than 50% of N applied October 15 – 31.
- Manure applications in non-vulnerable groundwater areas are encouraged, but not required, to utilize nitrogen BMPs.

### From November 1 to November 30 (starting in 2027)

- Liquid manure applications in vulnerable groundwater areas are required to use one of the following BMPs:
  - Use one of the BMPs for September application
  - A perennial crop is grown 2 out of 5 years
  - A nitrapyrin-based nitrogen stabilizing agent/product at the recommended rate
- Solid manure applications in vulnerable groundwater areas are encouraged, but not required, to utilize nitrogen BMPs.
- Manure applications in non-vulnerable groundwater areas are encouraged, but not required, to utilize nitrogen BMPs.

SDS permit requirements

### From September 1 to September 30

- All manure applications must use one of the following BMPs:
  - Cover crop or other crop planted within 14 days of application
  - Application to an actively growing crop expected to utilize the N applied

### From October 1 to October 14

- Manure applications in vulnerable groundwater areas must follow the requirements for September application
- Manure applications in non-vulnerable groundwater areas must use one of the following BMPs:
  - Soil temps are 50°F or less for 2 consecutive days
  - Use a nitrapyrin-based nitrogen stabilizing agent/product at the recommended rate
  - Use one of the BMPs for September application
  - Split application with no more than 50% of N applied October 1 - 14

### From October 15 to October 31 (starting in 2027)

- Manure applications in vulnerable groundwater areas must use one of the following BMPs:
  - Use one of the BMPs for September application
  - Soil temps are 50°F or less for 2 consecutive days and a perennial crop is grown 2 out of 5 years
  - For liquid manure - Soil temps are 50°F or less for 2 consecutive days and a nitrapyrin-based nitrogen stabilizing agent/product is added at the recommended rate
  - For solid manure - Soil temps are 50°F or less for 2 consecutive days and a split application with no more than 50% of N applied October 15 – 31.
- Manure applications in non-vulnerable groundwater areas are encouraged, but not required, to utilize nitrogen BMPs.

### From November 1 to November 30 (starting in 2027)

- Liquid manure applications in vulnerable groundwater areas are required to use one of the following BMPs:
  - Use one of the BMPs for September application
  - A perennial crop is grown 2 out of 5 years
  - A nitrapyrin-based nitrogen stabilizing agent/product at the recommended rate
- Solid manure applications in vulnerable groundwater areas are encouraged, but not required, to utilize nitrogen BMPs.
- Manure applications in non-vulnerable groundwater areas are encouraged, but not required, to utilize nitrogen BMPs.

## Land Application Site Inspection Frequency

All manure applications:

- At least once each day manure is applied to the field
- At the end of manure application to the field

When manure is not injected or incorporated:

- Within 24 hours of any  $\frac{1}{2}$  inch or greater rainfall within 14 days of application

## Sensitive Feature Appendix

Sensitive feature	Definition	Management techniques
Drainage Ditch	A constructed waterway, public or private, used to convey (ie. drain) surface water runoff or tile drainage from farm fields or other low areas on the landscape. This includes drainage ditches that are bermed to prevent direct surface runoff.	<p>For each sensitive feature, one of the listed techniques will be used to provide protection to this sensitive feature, as required in Minnesota Rules and/or permit conditions.</p> <ol style="list-style-type: none"> <li>1. Observe a 25 ft non-manured setback, inject or incorporate within 24 hours and prior to rainfall within 300 ft, and avoid long term soil phosphorus build-up.</li> <li>2. 50 ft wide grassed buffer.</li> <li>3. 100 ft setback with at least 16.5 ft as grassed buffer.</li> <li>4. Berm that prohibits runoff from entering the ditch.</li> </ol>
River, Stream	Rivers and streams flow continuously and are identified on the DNR protected waters maps.	<ol style="list-style-type: none"> <li>1. Observe a 25 ft non-manured setback, inject or incorporate within 24 hours and prior to rainfall within 300 ft, and avoid long term soil phosphorus build-up.</li> <li>2. 100 ft wide grassed buffer.</li> <li>3. 100 ft setback with at least 16.5 ft as grassed buffer.</li> </ol>
Well ☉	Includes active wells or inactive unsealed wells whether or not they are used for human consumption.	<ol style="list-style-type: none"> <li>1. 50 ft setback - minimum (100 ft if NPDES or SDS permitted)</li> </ol>
Coarse-Textured Soil	1/3 or more of the field area has a soil type (at the surface, or within 3 ft of the surface) that ends in "sand". Soil types considered to be coarse-textured include: sand, loamy sand, loamy coarse sand, loamy very fine sand, fine sand, loamy fine sand, coarse sand, or very fine sand.	<ol style="list-style-type: none"> <li>1. Follow the BMPS for vulnerable groundwater areas included in the NPDES or SDS permit (required if NPDES or SDS permitted).</li> <li>2. Delay fall application until soil temperatures are less than 50°F.</li> <li>3. Use nitrogen BMPs recommended by U of MN.</li> </ol>

**Kaare, Jason (MPCA)**

---

**From:** Sunderland, Toby (MPCA)  
**Sent:** Monday, June 1, 2026 10:15 AM  
**To:** Kaare, Jason (MPCA)  
**Cc:** Pratt, Dylan (MPCA)  
**Subject:** RE: Dallas Stage Permit

Jason,

I would say for a lot this small, any type of grass filter strip is good and will handle the runoff. We aren't concerned with the building components and structural list, not even the concrete fence for open lots... we don't need to see this since not LMSA related. Regardless of concrete around the perimeter of the lots, there will likely be some 'discharge' off the lot, so the filter strip is needed-as far as size goes (not running a MinnFarm, which isn't needed anyhow) I would say get it around the down hill side of the lot and place it so it will have lot discharge running thru it, so there is something, 50 feet is a target perhaps. I don't need to see much other than if you want to talk about filter strip placement more in depth, the point here for the feedlot size is just to have something effective around it and any type of mix will work.

-Toby

Toby Sunderland, P.E.  
Senior Engineer | Feedlot Program  
Minnesota Pollution Control Agency  
Watershed Division  
504 Fairgrounds Road, Suite 200  
Marshall, MN 56258  
Office: 320-212-1910  
[Toby.Sunderland@state.mn.us](mailto:Toby.Sunderland@state.mn.us) | [www.pca.state.mn.us](http://www.pca.state.mn.us)



*Our mission is to protect and improve the environment and human health.*

**AFFIDAVIT OF SERVICE VIA U.S. MAIL**

STATE OF MINNESOTA    )  
  ) ss  
COUNTY OF REDWOOD    )

**RE:   *Application for Animal Confinement Feedlot Conditional Use Permit* submitted by Dallas Stage; Permit Application No. 9-26**

I, Lali Ortega, a person not less than eighteen (18) years of age, being first duly sworn upon oath, hereby state a copy of the following:

1. *Written Notice of Public Hearing on Application for Animal Confinement Feedlot Conditional Use Permit; and*
2. *Notice of Public Hearing*

was duly served upon:

SEE ATTACHED

by enclosing a copy of the same in an envelope, with postage prepaid, and depositing said envelope in a United States Postal Service mailbox located at Redwood Falls, Minnesota on the 11<sup>th</sup> day of June 2026.

  
\_\_\_\_\_  
Lali Ortega  
Environmental Administrative Assistant

Subscribed and sworn to before me, a Notary Public, on this 11<sup>th</sup> day of June 2026, by Lali Ortega.

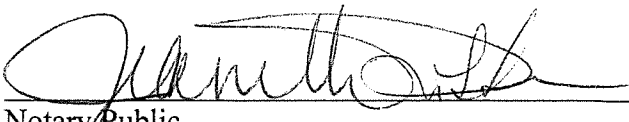
  
\_\_\_\_\_  
Notary Public

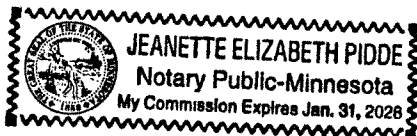

PID	OWNER	OWNER2	ADDRESS	CITY	STATE	ZIP
72-027-1020	KNOTT/JEFFREY D (Tax)		12518 ST HWY 68	MILROY	MN	56263
72-026-2020	IRLBECK/JOEL & JOLEEN		20802 300 ST	VESTA	MN	56292
72-027-1040	KRAMER/ANTHONY M & JULIE M		19700 295 ST	VESTA	MN	56292-9724
72-022-4020	STAGE/DALLAS G		30380 FAIRVIEW AVE	VESTA	MN	56292
72-022-4040	KLETSCHER/LAURA J		406 RUDY LN	BUFFALO	MN	55313
72-022-1040						
72-022-1060	GOBLISH/WILLIAM J & TERRI J		30242 CO HWY 10	VESTA	MN	56292
72-023-2020	MAASCH/JEROME C & CAROL		511 S DEKALB ST #232	REDWOOD FALLS	MN	56283
72-022-1020	SKOBLIK/RICHARD D & JUDY T		30812 FAIRVIEW AVE	VESTA	MN	56292
72-023-1040	SOUPIR/JEFFREY/ETAL		15450 260 ST	MILROY	MN	56263
72-022-2040	GOBLISH/GEORGE M & JENIFER		32866 DAYTON AVE	VESTA	MN	56292
72-022-3060	KLETSCHER/BRIAN		26161 140 ST	LAMBERTON	MN	56152
	VESTA TOWNSHIP BOARD OF SUPERVISORS	% BARBARA SCHMIDT, CLERK	31826 DERBY AVE	VESTA	MN	56292
	CITY OF VESTA CITY COUNCIL	% BROOKE GUETTER, CLERK	PO BOX 7	VESTA	MN	56292

TO: Whom It May Concern

FROM: Jeanette Pidde   
Land Use and Zoning Supervisor  
Redwood County Environmental Office

DATE: June 11<sup>th</sup>, 2026

RE: Notice of Public Hearing on Animal Confinement  
Feedlot Conditional Use Permit Application



Please find enclosed a Notice of Public Hearing regarding an Animal Confinement Feedlot Conditional Use Permit Application submitted by Dallas Stage, pursuant to Redwood County Code of Ordinances, Title XV, Sections 153.142 and 153.290, for the expansion of a cattle feedlot. After expansion, the feedlot would consist of two existing hoop barns and one new monoslope barn capable of housing 420 head of steers from 350 pounds to finish (420 total animal units), on the following described real property in Vesta Township:

A parcel located in the Southeast  $\frac{1}{4}$  of Section 22, Township 112, Range 38, Redwood County, Minnesota, described as follows: Commencing at the northeast corner of the Southeast Quarter of said Section 22, running thence south along the east line of Section 22 a distance of 750 feet; thence west parallel to the north line of the Southeast Quarter of Section 22 a distance of 500 feet; thence at right angles north parallel to the east line of Section 22 a distance of 625 feet; thence west parallel to the north line of the Southeast Quarter of Section 22 a distance of 500 feet; thence north parallel to the east line of Section 22 a distance of 125 feet to the north line of the Southeast Quarter of said Section 22; thence east along said north line a distance of 1,000 feet to the point of beginning. PID 72-022-4020

A public hearing thereon will be held before the Redwood County Planning Commission at the regularly-scheduled Planning Commission meeting starting at 1:00 p.m. on Tuesday, the 30<sup>th</sup> day of June, 2026. The meeting will be held in the Board Room of the Redwood County Government Center, 403 South Mill Street, Redwood Falls, MN 56283.

Pursuant to Redwood County Code of Ordinances, all property owners of record within five hundred (500) feet of the incorporated areas and/or one-quarter (1/4) of a mile of the affected property or the ten (10) properties nearest to the affected property, whichever would provide notice to the greatest number of landowners in the unincorporated areas, the township in which the affected property is located, and all municipalities within two (2) miles of the property are required to be notified in writing of the time and place of the public hearing.

If you have any comments or questions regarding this matter, please contact the Redwood County Environmental Office by telephone at (507) 637-4023, via email at [Environmental@redwoodcounty-mn.gov](mailto:Environmental@redwoodcounty-mn.gov), or by mail at *Redwood County Environmental Office, P.O. Box 130, Redwood Falls, MN 56283*, and/or attend the public hearing at the time and date set forth in the Notice of Public Hearing.

enclosure

**Redwood County Government Center - Environmental Department**  
**P.O. Box 130 Redwood Falls, MN 56283**  
**(507) 637-4023 redwoodcounty-mn.us environmental@redwoodcounty-mn.gov**



## NOTICE OF PUBLIC HEARING

An *Animal Confinement Feedlot Conditional Use Permit Application* has been filed by Dallas Stage, pursuant to Redwood County Code of Ordinances, Title XV, Sections 153.142 and 153.290 for the expansion of a cattle feedlot. After expansion, the feedlot would consist of two existing hoop barns and one new monoslope barn capable of housing 420 head of steers from 350 pounds to finish (420 total animal units), on the following described real property in Vesta Township:

A parcel located in the Southeast  $\frac{1}{4}$  of Section 22, Township 112, Range 38, Redwood County, Minnesota, described as follows: Commencing at the northeast corner of the Southeast Quarter of said Section 22, running thence south along the east line of Section 22 a distance of 750 feet; thence west parallel to the north line of the Southeast Quarter of Section 22 a distance of 500 feet; thence at right angles north parallel to the east line of Section 22 a distance of 625 feet; thence west parallel to the north line of the Southeast Quarter of Section 22 a distance of 500 feet; thence north parallel to the east line of Section 22 a distance of 125 feet to the north line of the Southeast Quarter of said Section 22; thence east along said north line a distance of 1,000 feet to the point of beginning. PID 72-022-4020

A public hearing thereon will be held before the Redwood County Planning Commission at the regularly-scheduled Planning Commission meeting starting at 1:00 p.m. on Tuesday, the 30<sup>th</sup> day of June, 2026. The meeting will be held in the Board Room of the Redwood County Government Center, 403 South Mill Street, Redwood Falls, MN 56283.

If you have any comments or questions regarding this matter, please contact the Redwood County Environmental Office by telephone at (507) 637-4023, via email at [environmental@redwoodcounty-mn.gov](mailto:environmental@redwoodcounty-mn.gov), or in writing at Redwood County Environmental Office, P.O. Box 130, Redwood Falls, MN 56283.

DATED: June 10, 2026

  
\_\_\_\_\_  
Jeanette Pidde  
Land Use & Zoning Supervisor  
Redwood County Environmental Office

CUP Notice Area: 0.4 miles from selected parcel

PID: 72-022-4020

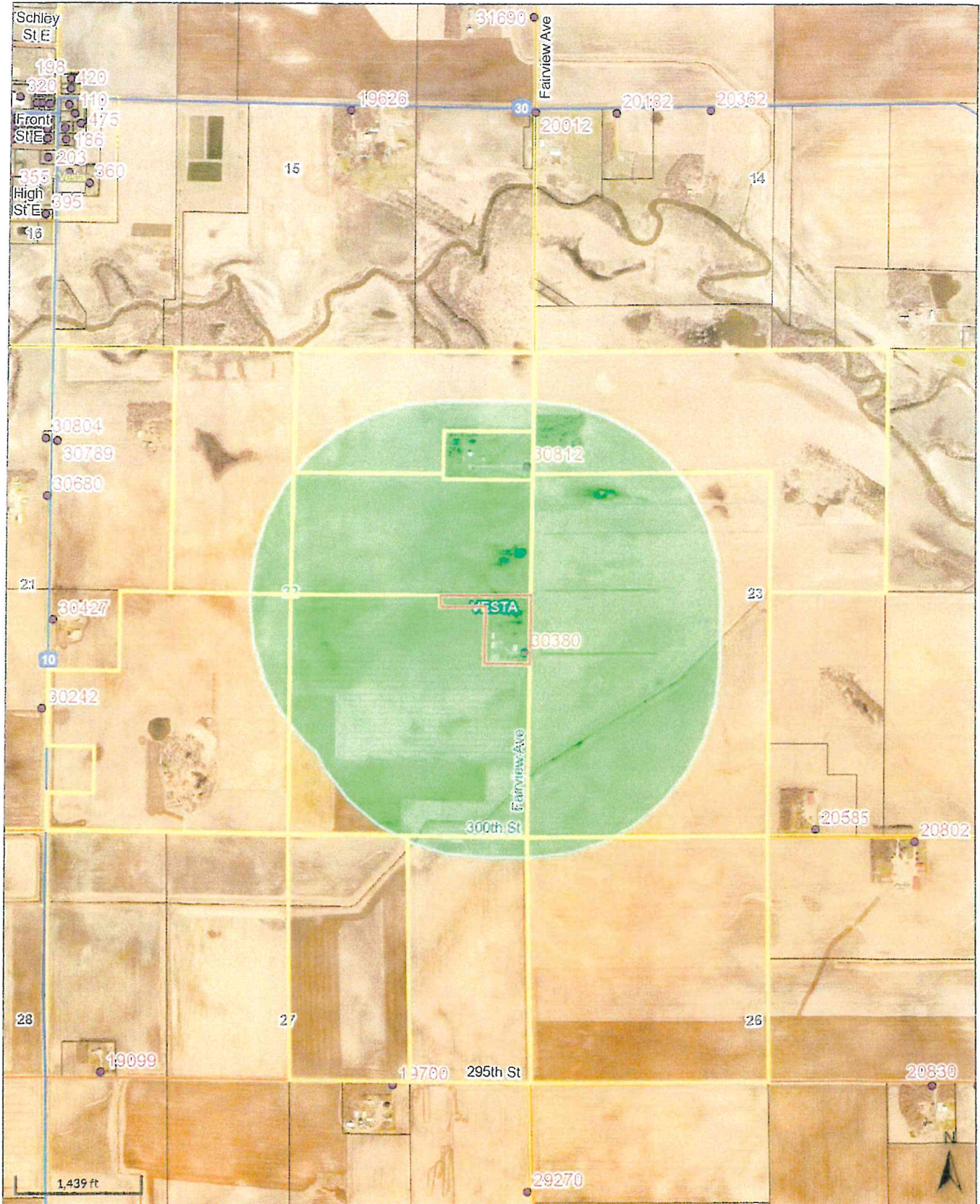

**REDWOOD COUNTY PLANNING COMMISSION**

Dallas Stage

Animal Confinement Feedlot Conditional Use Permit

Application #9-26

June 30<sup>th</sup>, 2026



**FINDINGS OF FACT**

***ORDINANCE CRITERIA – The Planning Commission may recommend the granting of a Conditional Use Permit in any district provided the proposed use is listed as a conditional use for the district and upon a showing that the standards and criteria stated in this Ordinance will be satisfied and that the use is in harmony with the general purposes and intent of this Ordinance and the Comprehensive Plan.***

In determining whether the proposed use is in harmony with the general purposes and intent of the Ordinance and the Comprehensive Plan, the Planning Commission shall consider and make findings on the following questions:

- 1) What potential health safety and welfare impacts were raised at the hearing and why will they, or why won't they, impact the neighboring residents?

---

---

---

---

- 2) What potential impacts on area property uses were raised at the hearing and why will they, or why won't they, impact the use and enjoyment of other property in the area?

---

---

---

---

3) What potential impacts on property values or future development were raised at the hearing, and why will they, or why won't they, impact the neighboring properties?

---

---

---

---

4) What infrastructure is needed to support the proposed use and how will it be provided?

---

---

---

---

5) How do the goals, purpose and policies of the Zoning Ordinance and Comprehensive Plan apply to the proposed project?

---

---

---

---

NAME: \_\_\_\_\_

DATE: \_\_\_\_\_