

STATE OF MINNESOTA
Before the
REDWOOD COUNTY DRAINAGE AUTHORITY
SITTING AS THE DRAINAGE AUTHORITY FOR
COUNTY DITCH 1202

In the Matter of:

**the Transfer of All Or Part of a
Drainage System of County Ditch 1202**

**PETITION FOR TRANSFER OF
COUNTY DITCH 1202 BRANCH 4**

Pursuant to Minn. Stat. § 103E.812, Petitioners seek to transfer County Ditch 1202, Branch 4 to the City of Belview water management authority. For their Petition, the undersigned Petitioners state and allege the following:

1. Petitioner is the owner of the following described real property currently within the benefitted area of County Ditch 1202 Branch 4:
 - a. City of Belview

2. Petitioner request that the drainage authority transfer a portion of County Ditch 1202 as described herein:

County Ditch 1202 Branch 4 in its entirety

3. The portion of County Ditch 1202, Branch 4 sought to be transferred lies within the boundaries of the City of Belview. The transfer is necessary for the orderly management of storm, surface, or floodwaters including management for water quality purposes. There are no known properties outside of the City of Belview that drain to County Ditch 1202, Branch 4. The City of Belview as the Water Management Authority will continue to maintain the system at a minimum of the as constructed and subsequently improved drainage capacity. This transfer will allow the City of Belview to maintain and if necessary, upgrade this portion of the County Ditch 1202 tile system that essentially functions as a City storm sewer system. This transfer will also reduce future repair costs to the County Ditch 1202 system.

4. Attached to this Petition and labeled as **EXHIBIT A** is a plan and profile of County Ditch 1202 Branch 4.

5. Petitioners request that a public hearing, pursuant to Minn. Stat. § 103E.812, subd. 5, be held and to proceed to the transfer of the above described portion of County Ditch 1202
6. To the best of petitioners' knowledge, there are no outstanding drainage liens or assessments on the property related to the drainage system.
7. This Petition may be signed in counterparts.

Respectfully submitted this 10th day of October, 2025 by:

Owner Signature	Property Owned	Mailing Address	Dated
 City of Belview Marlo Sander Mayor, City of Belview	City of Belview	202 S Main Street PO Box 159 Belview MN 56214	<u>10-9-2025</u>

EXHIBIT A



PLAT
 COUNTY DITCHES
 1202 & 1203
 REDWOOD COUNTY
 MINN
 G.W. Edwards Engineer
 April 1944
 Scale 1" = 400'

17

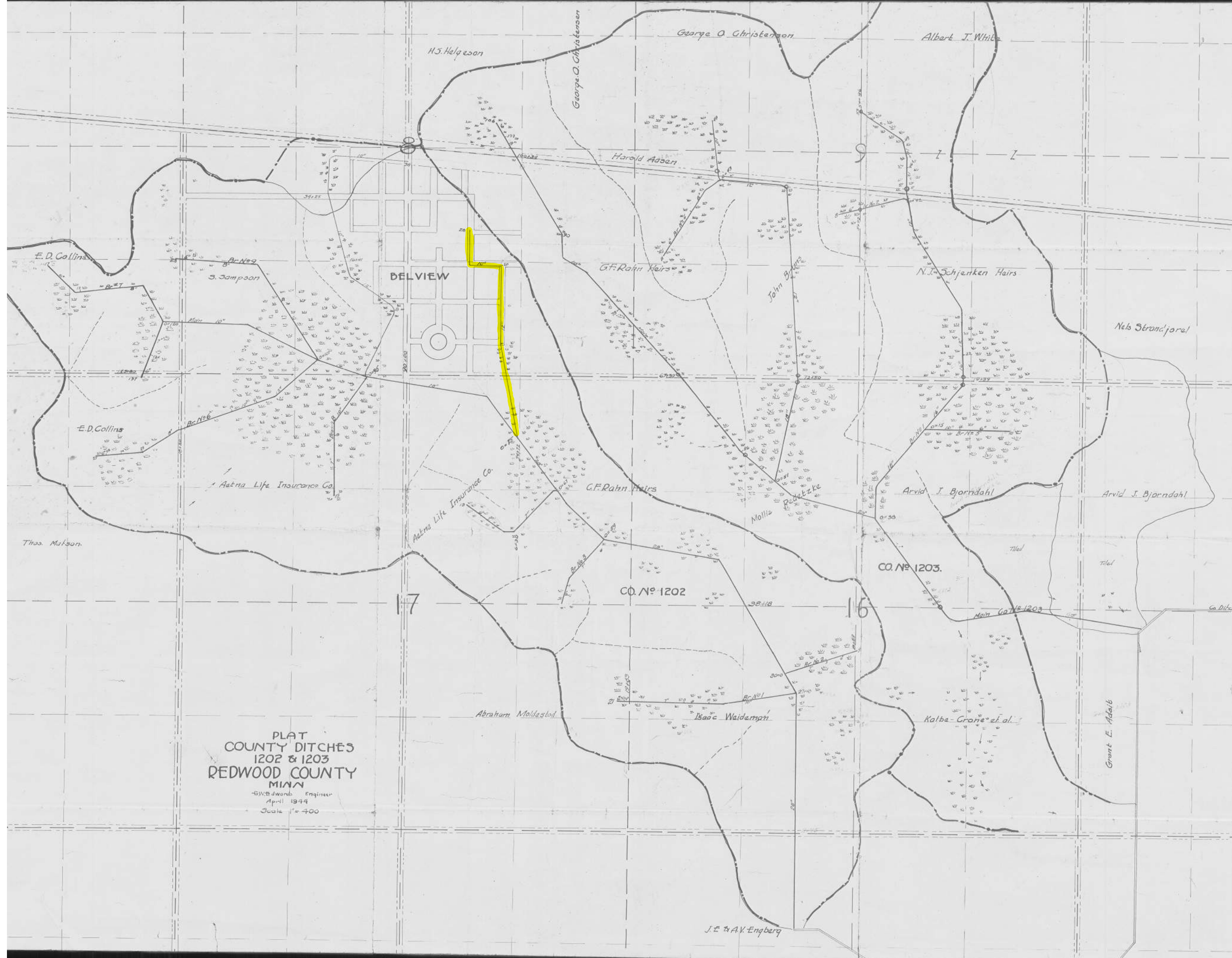
16

BELVIEW

CO. N^o 1202

CO. N^o 1203

E.D. Collins

E.D. Collins

Thos. Matson

S. Jampson

Aetna Life Insurance Co.

Aetna Life Insurance Co.

Abraham Moldagstad

Isaac Waideman

J.E. & A.V. Engberg

H.S. Helgeson

George O. Christensen

George O. Christensen

Albert J. White

Harold Aasen

G.F. Rahn Hairs

John Granger

N.J. Schjorcken Hairs

Nels Strandjordal

G.F. Rahn Hairs

Mollie Padetzke

Arvid J. Bjorndahl

Arvid J. Bjorndahl

Grant E. Adair

Kalbe-Grane et al.

Branch No 6

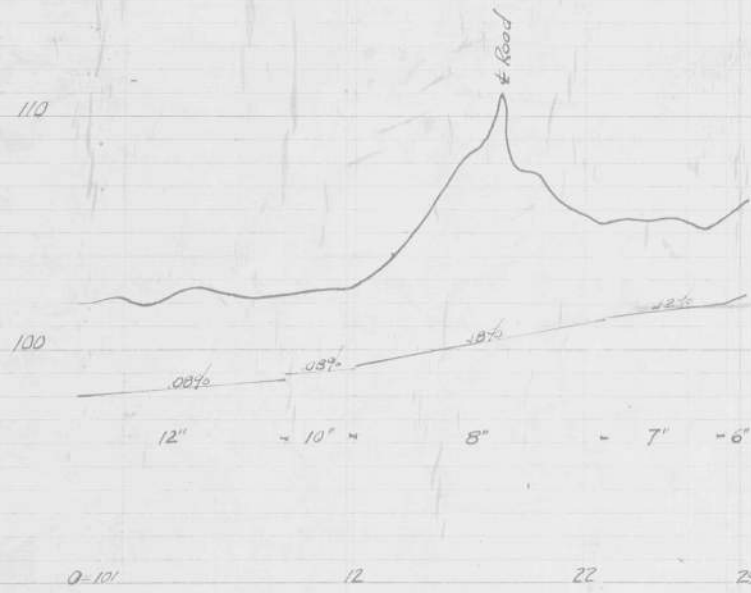

Branch No 7

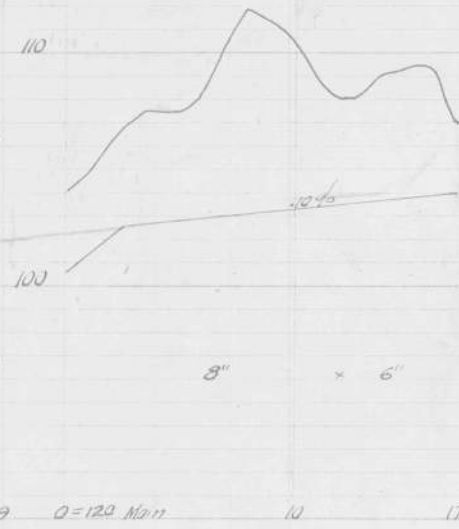

Branch No 8

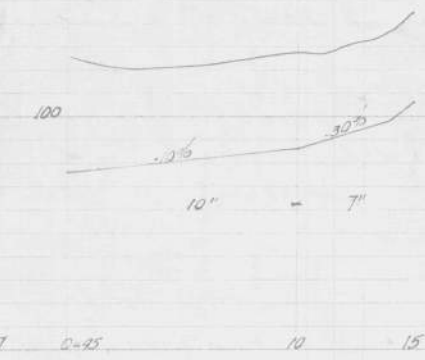

Branch No 9

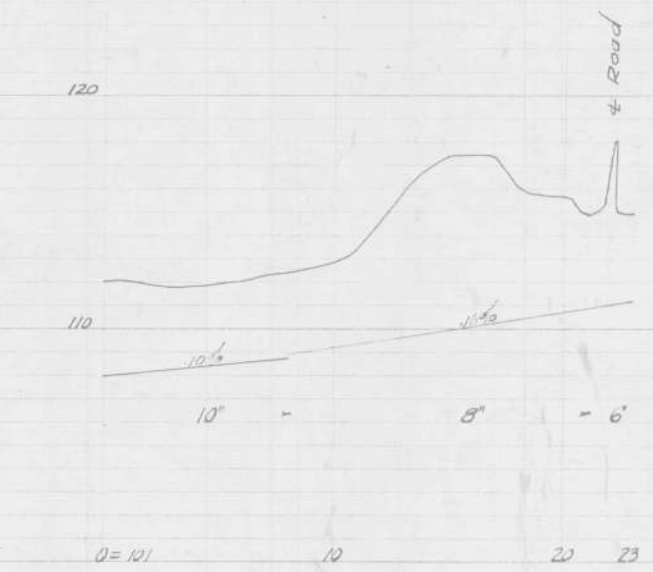

Branch No 10

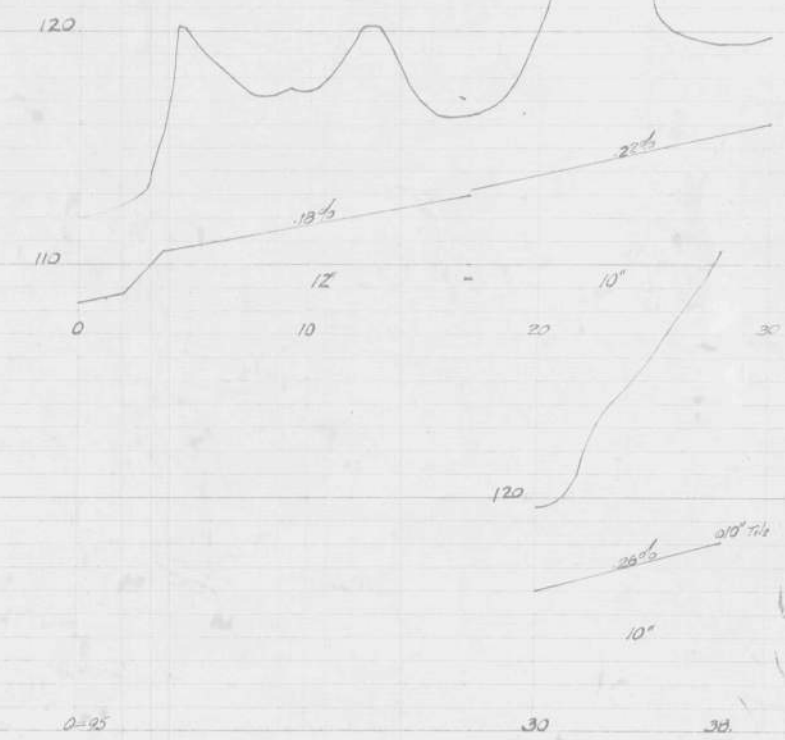

THIS IS LINE NORTH ON 3RD STREET

Branch No 1

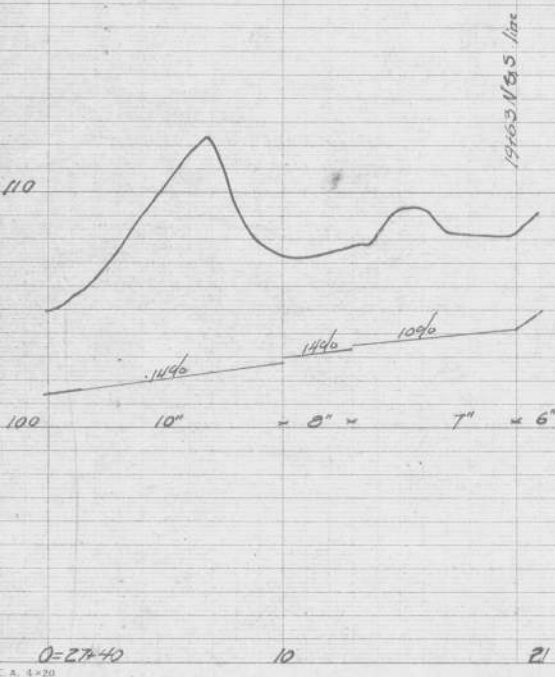

Branch No 2

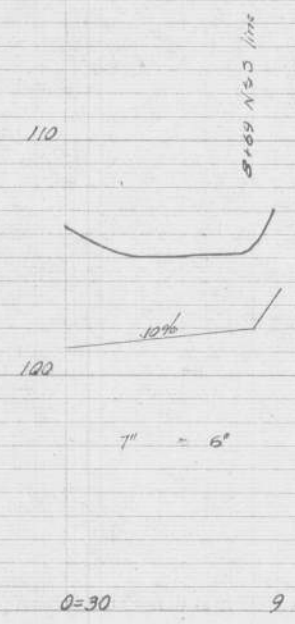

Branch No 3

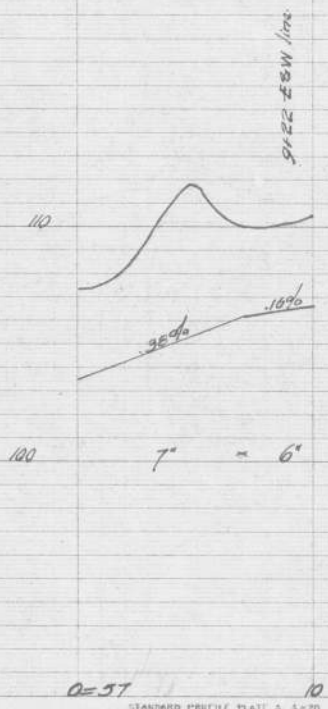

Branch No 4

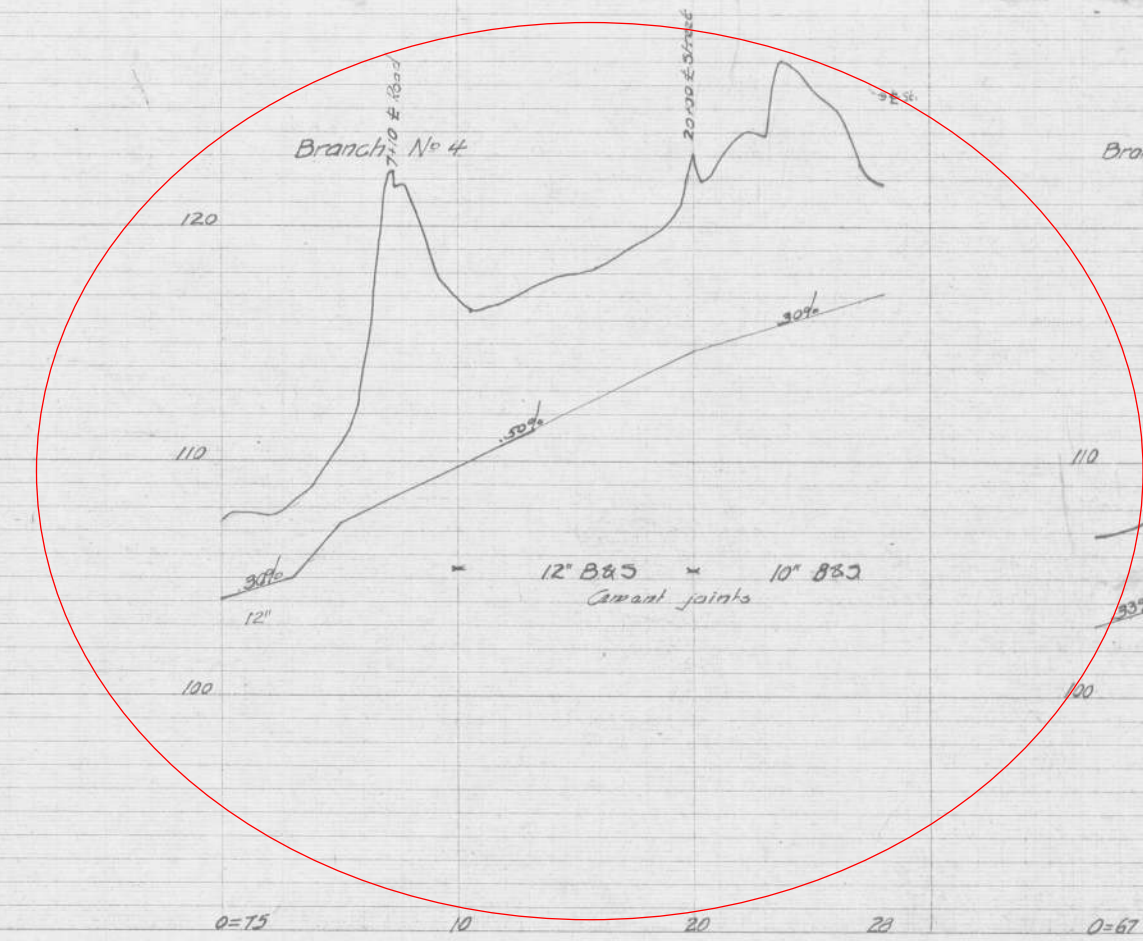

Branch No 5

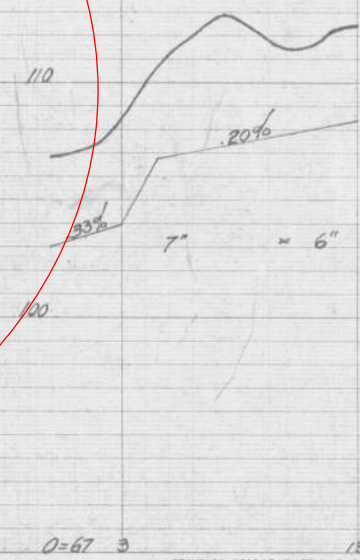

Branches Nos. 1-2-3-4-5
County Ditch No 1202
Redwood County

County Ditch No 1202
Redwood Co.
E.W. Edwards Engineer 1944