

Redwood County Ditch No. 20 Improvement

Preliminary Engineer's Report
Redwood County, Minnesota

May 9th, 2025

Project No. 23-28479



Architecture
Engineering
Environmental
Planning
ISGinc.com

REPORT FOR:
Redwood County
Drainage Authority
403 South Mill Street
P.O.Box 130
Redwood Falls, MN 56283
507.637.4023

FROM:
ISG
Jen Widmer, **PE**
115 East Hickory Street + Suite 300
Mankato, MN 56001
507.387.6651
Jen.Widmer@ISGInc.com

SIGNATURE SHEET

I hereby certify that this plan, specification, or report was prepared by me or under my direct supervision and that I am a duly licensed professional engineer under the laws of the State of Minnesota.



Jen Widmer, **PE**
Project Engineer
Reg. No. 61313

ISG
115 East Hickory Street + Suite 300
Mankato, Minnesota 56001

Redwood County Ditch No. 20 Improvement
Redwood County, Minnesota

Engineer's Project Number: 23-28479

Dated this 9th day of May, 2025

TABLE OF CONTENTS

Signature Sheet	i
Table of Contents	ii
Appendices	ii
Executive Summary	1
Petition + Order	1
System Watershed	1
History	2
Present Condition of System by Observation and Analysis	2
Proposed Project	12
Preliminary Cost Estimates	15
Statute Required + Suggested Efforts	16
Summary of Findings, Conclusions + Recommendations	20
Preliminary Plans	20

APPENDICES

Appendix A: Preliminary Plans	A
Appendix B: Petition + Order	B
Appendix C: Maps	C
Appendix D: Multipurpose Drainage Management	D
Appendix E: Drainage Calculations	E
Appendix F: Hydraulic Modeling	F
Appendix G: Preliminary Cost Estimates	G
Appendix H: Televising/Drone Report	H
Appendix I: DNR Early Coordination	I

EXECUTIVE SUMMARY

A petition was submitted to the drainage authority requesting to improve the Redwood County Ditch No. 20 (CD 20) drainage system. The drainage authority appointed Jen Widmer of ISG to complete a Preliminary Engineer's Report (PER) for the proposed project. CD 20 drains a 4,661-acre watershed and was originally established in 1915.

The proposed project includes replacing a portion of the Mainline tile with a Mainline open ditch beginning at its terminus into the Redwood County Ditch No. 12 (CD 12) open ditch. A portion of this proposed Mainline open ditch will be a two-stage ditch as potential downstream impacts will require in channel storage. Additionally, the proposed project includes improving a portion of Mainline tile and Branch 4 tile. The preliminary cost for this project is approximately \$2,350,575.

Portions of the existing subsurface tile in the CD 20 system is undersized, aging, and beginning to fail. The current drainage system also exhibits several areas that lack adequate cover depth for current farming practices. Additionally, the system is experiencing severe channelized overland flow due to insufficient and degraded tile capacity.

PETITION + ORDER

A petition was received by the Redwood County Drainage Authority on June 17th, 2024. The petition requested an improvement to a portion of Mainline and Branch 4 subsurface tile by replacing and enlarging the existing tile lines. Additionally, the requested improvement includes replacing a portion of Mainline tile with approximately 8,800 linear feet of Mainline open ditch.

On September 18th, 2024, the Redwood County Drainage Authority made an order in which it accepted the petition for Redwood County Ditch No. 20 and appointed Jen Widmer, PE, of ISG as Engineer. It did not order anything beyond what was stated in the petition. A copy of the petition and signed order can be found in Appendix B.

SYSTEM WATERSHED

Location

County Ditch No. 20 is located in Sections 1 – 4, 9 – 15, and 23 – 24 of Kintire Township in Redwood County and Sections 6, 7, and 18 of Delhi Township in Redwood County. The CD 20 Mainline tile runs generally East from its beginning in SE $\frac{1}{4}$ of the NE $\frac{1}{4}$ of Section 9 in Kintire Township to its outlet into Redwood County Ditch No. 12 in the NW $\frac{1}{4}$ of the SE $\frac{1}{4}$ of Section 7 in Delhi Township.

Watershed Description

The CD 20 system drains approximately 4,661 acres. Its watershed is characterized primarily of gently rolling agricultural lands, which is relatively flat, displaying an elevation difference of approximately 93 feet across the entire watershed. The predominant land use within the watershed is agricultural row crops. There are five wetlands within the CD 20 watershed that have been identified by a Level 1 wetland delineation. The Mainline tile outlet of CD 20 is CD 12. Their junction is located in the NW $\frac{1}{4}$ of the SE $\frac{1}{4}$ of Section 7 of Delhi Township in Redwood County. After consulting the historical DNR Public Waters Inventory Map, the DNR Buffer Map, and the GIS version of the Public Waters Inventory Map, the outlet is not a Public Water. The outlet also is not a Water of the US. This ditch is not listed as an MPCA Impaired Water. CD 12 subsequently drains to Rice Creek approximately 0.38 miles downstream of the CD 20 outlet. There are 4.1 acres of CREP III land 7.8 acres of RIM land located within a mile downstream of the CD 20 watershed along Rice Creek. See the Public Waters, Public and Conservation Lands Map in Appendix C.

The predominant hydrologic soil type in the system's watershed is type "C/D," which is considered a dual hydrologic soil group, a soil that has the potential to be adequately drained. The "D" in this group corresponds to the soil having over 40 percent clay and restricted water movement. The "C" signifies the soil in its drained condition. That means if adequately drained, the soil would have moderately high runoff potential when thoroughly wet.

See Appendix C for maps depicting the watershed's location, elevation, hydrologic soils, unified soil classification, and Level 1 Wetland Delineation.

HISTORY

According to historic documents supplied by Redwood County, CD 20 was originally constructed in 1915. The original system consisted of approximately 105,050 linear feet of tile. This included the Mainline, Branches 1 - 9, Branch 3 Lateral A, Branch 4 Laterals A - D, Branch 4 Laterals A1, A2, B1, B2, and C1, and Branch 6 Lateral A tile. Later on, Branch 10 and Branch 11 were established, consisting of approximately 2,200 linear feet and 1,250 linear feet of tile, respectively. The tile sizes ranged from 28-inch to 5-inch with slopes ranging from 2.30% to 0.10%. A redetermination of benefits (ROB) was completed in 2022. There are no documented improvements or repairs historically done to the CD 20 system.

Early Coordination and Feasibility Report

Prior to the Petition for this drainage improvement, two landowner meetings were held to go over potential improvement options. These meetings were attended by landowners within the CD 20 watershed, county drainage staff, and ISG staff. These meetings were held in February and March of 2024. Similarly, an early coordination meeting was held with Blue Earth County staff and the Minnesota Department of Natural Resources (MN DNR) staff on March 12th, 2024, to discuss the upcoming improvement project and gather input. An additional coordination meeting with the MN DNR will be scheduled upon the submission of this report to set up a collaborative stream survey on Rice Creek and discuss the project as proposed in the Preliminary Engineer's Report. See Appendix I for full meeting minutes of the DNR meeting.

Investigation of External Sources of Funding and Technical Assistance

Section 103E.015, Subd. 1a of the Drainage Code requires that an investigation of external sources of funding and technical assistance be conducted prior to an order on the engineer's preliminary survey report for a drainage project or the engineer's report for a repair. The funding can be used for wetland preservation or restoration or creation of water quality improvements, flood control, or alternative measures (per Section 103E.015, Subd. 1, clause (2)). The sources of funding authorized under this Section can be used outside the benefited area but must be used in the watershed of the system.

The investigation of external sources of funding and technical assistance for CD 20 was conducted by ISG on behalf of the drainage authority. The following paragraphs describe the results of that investigation.

Funding opportunities will be discussed for Minnesota River One Watershed One Plan funding and with the Redwood County Soil and Water Conservation District to help fund the proposed two-stage ditch storage area once its size and location has been discussed with the affected landowner.

PRESENT CONDITION OF SYSTEM BY OBSERVATION AND ANALYSIS

The present condition of CD 20 was determined via a topographic survey, historic aerial images, and a drone flight. The images shown below were taken via drone on September 13th, 2024.

Present Condition of Drainage Infrastructure

TILE

The subsurface tile in the CD 20 system has been shown to be in a state of disrepair. Portions of the existing subsurface tile in the CD 20 system is undersized, aging, and beginning to fail. According to historical plan and profiles, the current drainage system also exhibits several areas that lack adequate cover depth for current farming practices. Additionally, the system is experiencing severe channelized overland flow, which suggests the tile does not have adequate capacity.

DRONE

In September of 2024, ISG completed a drone flight of the CD 20 system. The drone flight illustrated the severe channelized overland flow of the lands within CD 20, which supports the evidence that the system is undersized and in disrepair. Examples of these areas are shown below in Figures 1 and 2. Figure 3 illustrates the extent of the severe channelized flow and inundation. A full drone report can be found in Appendix H.



Figure 1. Channelized Overland Flow over the Mainline (NW ¼ Section 7 of Delhi TWP)



Figure 2. Channelized Overland Flow over the Mainline (NW ¼ Section 7 of Delhi TWP)

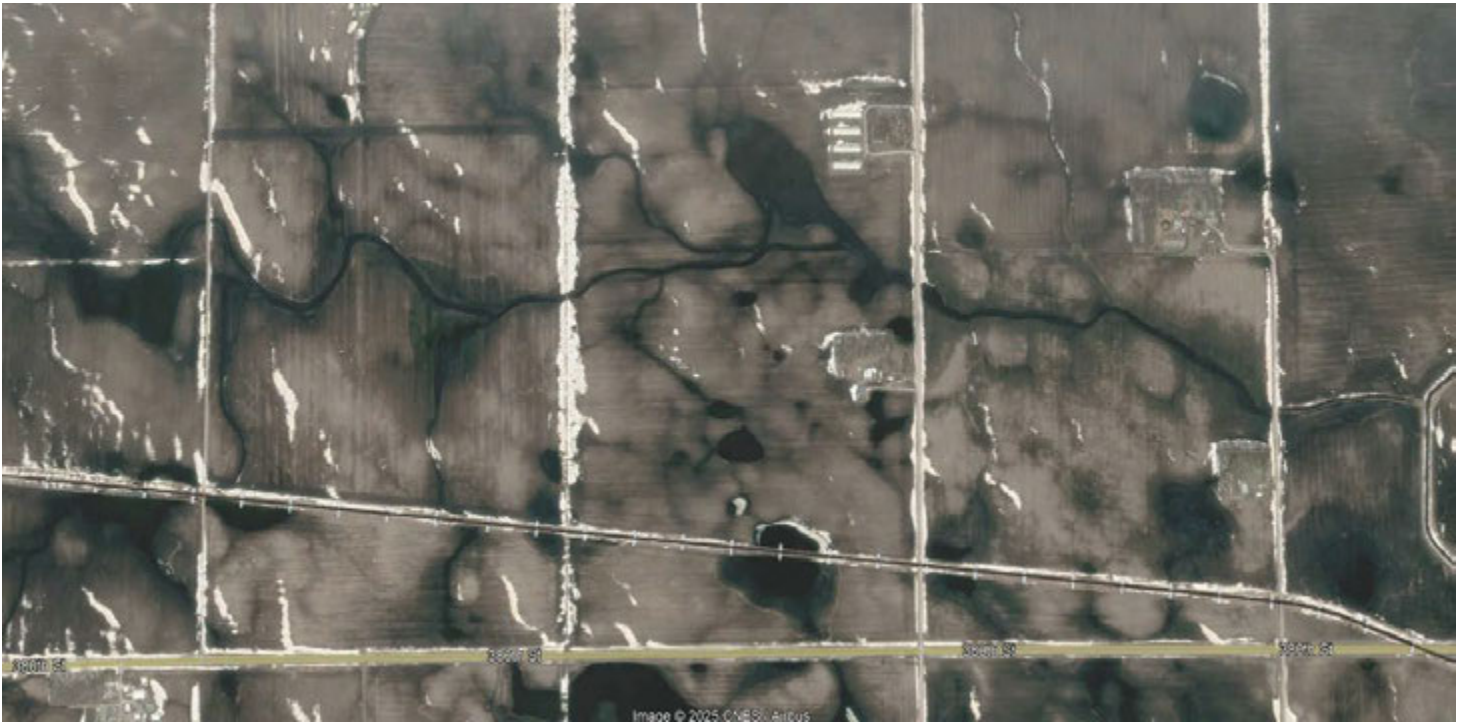

Figure 3. Channelized Overland Flow in CD 20 (4-15-2019) (Section 7 of Delhi TWP and Sections 11 and 12 of Kintire Township)

Outlet Location, Extent, and Adequacy

The project terminus is located at the CD 20 outlet illustrated in Figures 4, 5, and 6. The outlet of CD 20 is Redwood County Ditch No. 12 (CD 12). Their junction is located in the NW $\frac{1}{4}$ of the SE $\frac{1}{4}$ of Section 7 of Delhi Township in Redwood County, Minnesota. CD 12 appears to be in fair condition at the outlet of CD 20. CD 20 is contributing severe overland flow to CD 12, which can contribute to erosion of the ditch banks. Controlling the CD 20 overland flow will improve the overall condition of CD 12 at the CD 20 outlet. CD 12 subsequently flows east approximately 0.38 miles, before its outlet into Rice Creek east of County State Aid Highway 6 (CSAH 6).

From the images above, there appears to be significant channelized overland flow entering the CD 12 open ditch from the CD 20 watershed. Images below illustrate the condition of the CD 20 outlet, CD 12, and Rice Creek.

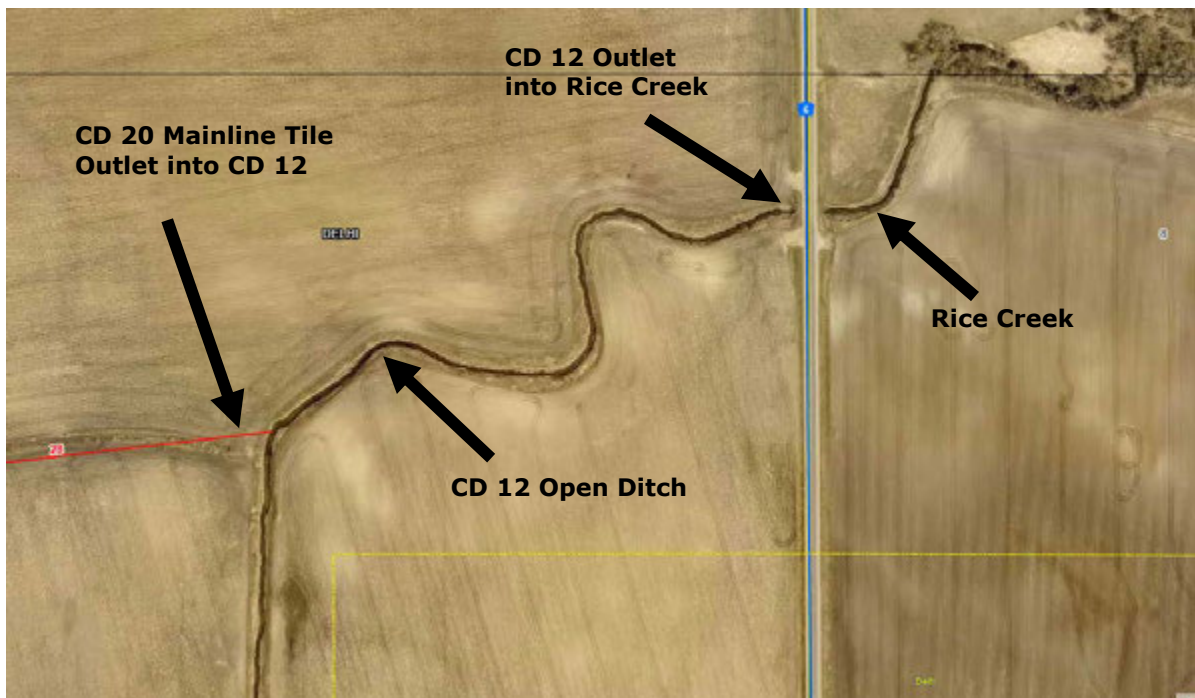

Figure 4. CD 20 Outlet into CD 12 and Rice Creek Extent (NW ¼ of SE ¼ of Section 7 of Delhi TWP)



Figure 5. CD 20 Outlet into CD 12 (NW ¼ of SE ¼ of Section 7 of Delhi TWP)



Figure 6. CD 20 Mainline Tile Outlet into CD 12 (NW ¼ of SE ¼ of Section 7 of Delhi TWP)



Figure 7. CD 12 Open Ditch (NE ¼ of SE ¼ of Section 7 of Delhi TWP)



Figure 8. CD 12 Terminus into Rice Creek at CSAH 6 (NE ¼ of SE ¼ of Section 7 of Delhi TWP)



Figure 9. Rice Creek East of CSAH 6 (NW ¼ of SW ¼ of Section 8 of Delhi TWP)



Figure 10. Rice Creek East of CSAH 6 (NW ¼ of SW ¼ of Section 8 of Delhi TWP)

System Capacity

The capacity of agricultural tile is expressed as a drainage coefficient, which is defined as the depth of water over the entire area of the upstream watershed that a tile or ditch can drain a 24-hour period (inches per day (in/day)).

Table 1 below summarizes the hydraulic capacity of the CD 20 culverts in the existing condition. These capacities are calculated from the surveyed culverts and represent their exiting size and slope. These calculations do not take into consideration any flow restrictions from sediment buildup, vegetation, or damage to the culvert. Because CD 20 is a tile system, these culverts are not part of the public drainage system and don't have a legal capacity. ISG will coordinate with Delhi and Kintire Township's Road Authorities, to discuss these culvert crossings.

These culverts are allowing the severe overland flow to bypass these road crossings, channelize, and flow overland to the outlet of the CD 20 system.

TABLE 1. EXISTING CULVERT CAPACITIES

Crossing # on Map	Roadway	Existing Type	Existing Material	Existing Size (in)	Existing Width (ft)	Existing Height (ft)	Existing Slope (%)	Drainage Area (Acres)	Existing Drainage Coefficient (in/day)	Combined Existing Drainage Coefficient (in/day)
1	Ironwood Ave	ROUND CULVERT	RCP	48	-	-	2.63%	4722	1.18	1.32
	Ironwood Ave	ROUND CULVERT	RCP	36	-	-	0.18%	4722	0.14	
2	Impala Ave	BOX CULVERT	RCP	-	12	4	0.46%	4145	3.84	7.68
	Impala Ave	BOX CULVERT	RCP	-	12	4	0.46%	4145	3.84	

Table 2 below summarizes the hydraulic capacity of the CD 20 tile. These calculations are computed for the As Constructed or Subsequently Improved Conditions (ACSIC) – meaning that the tile sizes and slopes come from the most recent repair or improvement plans if available, or the original construction plans if the system has not been improved. These calculations reflect the capacity of the tile as though it were brand new, and do not reflect the existing capacity, which likely has maintenance issues (i.e. offset joints, cracks, debris) that would reduce the current capacity of the tile.

TABLE 2. ACSIC TILE CAPACITIES

Area	ACSIC Size (in)	ACSIC Slope (%)	Drainage Area (Acres)	ACSIC Drainage Coefficient (in/day)
Main	28	0.10%	4869.6	0.05
	28	0.10%	4647.1	0.06
	28	0.10%	4304.5	0.06
	28	0.10%	4252.8	0.06
	28	0.10%	4104.2	0.06
	26	0.10%	3688.5	0.06
	26	0.10%	3177.3	0.07
	18	0.20%	1576.8	0.07
	16	0.20%	1371.3	0.06
	14	0.20%	794.0	0.07
	12	0.40%	531.6	0.10
	12	0.20%	473.5	0.08
	10	0.20%	232.2	0.10
	8	0.20%	218.4	0.06
	6	0.50%	95.9	0.10
	5	0.40%	80.3	0.06
	5	0.40%	57.1	0.09
Branch 1	6	0.30%	123.5	0.06
Branch 2	10	0.50%	205.9	0.18
	10	0.10%	148.3	0.11
	8	0.20%	137.0	0.09
	7	0.20%	108.0	0.08
	7	0.10%	50.6	0.13
	7	0.10%	6.6	0.97
Branch 3	10	0.30%	365.3	0.08
	9	0.30%	335.5	0.06
	9	0.30%	290.7	0.07
	9	0.15%	233.2	0.07
	8	0.35%	155.1	0.11
	7	0.10%	100.2	0.06
Branch 3A	6	0.10%	43.1	0.10

TABLE 2. ACSIC TILE CAPACITIES (CONT)

Area	ACSIC Size (in)	ACSIC Slope (%)	Drainage Area (Acres)	ACSIC Drainage Coefficient (in/day)
Branch 4	20	0.32%	1565.8	0.12
	16	0.32%	875.3	0.12
	16	0.32%	843.3	0.12
	16	0.20%	795.1	0.10
	15	0.43%	705.9	0.14
	15	0.10%	695.9	0.07
	15	0.10%	519.6	0.09
	14	0.10%	339.0	0.12
	12	0.15%	217.2	0.15
	12	0.10%	214.9	0.13
	10	0.10%	193.5	0.09
	8	0.10%	141.6	0.06
	5	0.10%	26.0	0.10
Branch 4 Lat A	14	0.20%	627.0	0.09
	14	0.20%	607.5	0.09
	14	0.10%	539.4	0.08
	10	0.40%	263.1	0.13
	10	0.10%	261.1	0.06
	9	0.10%	205.8	0.06
	5	0.25%	53.2	0.08
	5	0.25%	33.1	0.12
Branch 4 Lat A1	10	0.10%	236.8	0.07
	8	0.10%	189.6	0.05
	6	0.10%	66.0	0.06
	6	0.30%	55.2	0.13
	6	0.30%	21.2	0.35
Branch 4 Lat A2	8	0.10%	116.0	0.08
	6	0.10%	83.0	0.05
Branch 4 Lat B	8	0.10%	85.2	0.11
	6	0.10%	59.5	0.07
	6	0.25%	59.5	0.11
	5	0.25%	20.5	0.20
Branch 4 Lat B1	6	0.10%	20.6	0.21
Branch 4 Lat B2	5	0.50%	6.6	0.88

TABLE 2. ACSIC TILE CAPACITIES (CONT)

Area	ACSIC Size (in)	ACSIC Slope (%)	Drainage Area (Acres)	ACSIC Drainage Coefficient (in/day)
Branch 4 Lat C	9	0.10%	146.2	0.09
	7	0.24%	74.7	0.13
	6	0.24%	40.4	0.16
	5	0.24%	17.0	0.24
Branch 4 Lat C 1	6	0.10%	32.4	0.13
	6	0.10%	15.1	0.28
Branch 4 Lat D	6	0.20%	78.7	0.08
Branch 5	6	0.20%	102.5	0.06
	5	0.60%	70.2	0.09
	5	0.20%	58.2	0.06
Branch 6	12	0.13%	551.5	0.05
	12	0.13%	494.6	0.06
	6	0.13%	17.2	0.28
	6	0.40%	13.2	0.64
Branch 6 Lat A	10	0.25%	346.9	0.08
	10	0.10%	232.9	0.07
	9	0.10%	190.9	0.07
	8	0.10%	131.8	0.07
	7	0.90%	191.0	0.10
	7	0.20%	139.3	0.06
	6	0.20%	119.6	0.05
	5	2.30%	27.0	0.46
	5	0.10%	27.0	0.10
Branch 7	7	0.20%	247.0	0.04
	6	0.50%	215.2	0.04
	5	0.80%	165.8	0.04
	5	0.20%	126.9	0.03
Branch 8	5	0.90%	117.3	0.07
	5	0.30%	108.3	0.04
Branch 9	5	0.30%	10.5	0.43
Branch 10	12	0.10%	207.4	0.13
Branch 11	10	0.10%	101.1	0.16

PROPOSED PROJECT

The following project has been proposed in response to the Petition with due regard to the results of the Preliminary Survey:

Project Design Parameters

While alternatives will be analyzed, there are certain things that will, by necessity, characterize any configuration of the proposed drainage project.

COEFFICIENT OF DRAINAGE

The industry standard drainage coefficient for agricultural tile is 0.50 in/day. Field crossing culverts are generally designed to a minimum of a 1.0 in/day drainage coefficient, with the hydrology and hydraulics of the system further influencing the design. Culverts under roads and highways are designed after completing a detailed hydraulic analysis; there are no standard drainage coefficients for these crossings.

SYSTEM DEPTH (TILE)

The tile depth of CD 20 is controlled by four criteria: 1. Provide a minimum of five feet of cover in low spots along public tile alignments, 2. Increase tile grades to improve capacity, and 3. Provide deeper outlets for private tile. 4. The proposed open ditch provides outlets for all existing and proposed public tile in the CD 20 system. The proposed open ditch depth is constrained by its outlet into CD 12.

EROSION CONTROL

Required temporary erosion control will consist of silt fence or bio-roll around all surface intakes, and ditches until vegetation is established. Temporary erosion control will be maintained throughout the construction process according to the Minnesota Pollution Control Agency (MPCA) regulations.

Permanent erosion control will consist of riprap around all tile outlets into ditches and ponds (including surge basins) as necessary, as well as at the upstream and downstream end of ditch culvert crossings. Seeding and erosion control blanket will be placed on all disrupted areas around road crossings. At disturbed vegetation throughout the project will be reseeded with the appropriate seed mix and mulch.

An Erosion Control Plan or a Storm Water Pollution Prevention Plan will be developed before final construction plans are complete and a National Pollution Discharge and Elimination System (NPDES) permit application will be filed before construction.

SYSTEM EASEMENT

Upon completion of the project, the existing public tile lines that were replaced with new tile will be legally abandoned. At that point, the existing tile easement will be removed and replaced with an easement centered over the new improved tile. An easement will be centered over the proposed open ditch, replacing the existing easement centered over the corresponding portion of Mainline tile. The Minnesota Buffer Law (103F.48) states that there must be a 16.5-foot (1-rod) buffer on public ditches. Buffer strips help to prevent sediment from entering the open ditch as well as preventing sloughing of the ditch side slopes. In accordance with this law, a 16.5-foot buffer will be established on both sides of the proposed open ditch and included in the newly established system easement. Buffer seeding will be completed after the final grading of spoils.

TILE AND CONNECTION MATERIALS

All public tile is solid non-perforated dual wall HDPE or RCP pipe with watertight gaskets at all straight-line pipe joints. All angle pipe joints, and prefabricated fitting connections, will be soil tight.

TILE REPLACEMENT AND CONNECTIONS

The existing public tile branches and main that will be replaced by the improvement tile will be legally abandoned after the improvement is constructed. This abandoned tile will be left in the ground to service any existing private tile that is connected to it. The abandoned tile will periodically be connected into the improvement tile, funneling all water through the new tile.

Project Components

DITCHES

This project includes constructing an open ditch and two-stage ditch to replace a portion of Mainline tile. This open ditch construction is necessary because there is severe channelized overland flow running parallel to the Mainline tile. Implementation of an open ditch will increase capacity of the system as a whole and will provide a controlled channel to eliminate the existing

overland flow issues. The proposed open ditch will consist of an 8-foot bottom width, 2:1 side slopes, and will run at a 0.08% slope. The segment of two-stage ditch will be approximately 2,783-linear feet long, consist of an 8-foot bottom, have 20-foot benches on either side of the ditch, 2:1 side slopes, and will run at a 0.08% slope. The bench height will be approximately 1.5-feet above the ditch bottom. The excavated material will be leveled along the open ditch and into adjoining fields. Topsoil will be stripped and replaced over the spoils areas. Spoil material will be used to fill existing areas along the proposed open ditch alignment that flood and to fill channelized flow paths.

Culverts/Bridges

Due to the implementation of the open ditch, two culvert crossings will need to be constructed. The proposed culverts sizes and locations are detailed in Table 3 below. There are existing culverts along the alignment of proposed Mainline open ditch, that will be removed and replaced with the proposed culverts displayed below. It is proposed that the Ironwood Avenue proposed culvert consists of an 8-foot by 5-foot box culvert, with a 0.10% slope, producing a proposed drainage coefficient of 1.24-inches/day. Additionally, it is proposed that the Impala Avenue proposed culvert consists of an 84-inch RCP culvert, with a 0.10% slope, producing a proposed drainage coefficient of 1.16-inches/day.

TABLE 3. PROPOSED CULVERT CAPACITIES

Crossing # on Map	Ditch Description	Station	Roadway	Proposed Type	Proposed Material	Proposed Size (in)	Proposed Width (ft)	Proposed Height (ft)	Proposed Slope (%)	Drainage Area (Acres)	Proposed Drainage Coefficient (in/day)
1	Mainline Open Ditch	10+90	Ironwood Ave	BOX CULVERT	RCP	-	8	5	0.10%	4722	1.24
2	Mainline Open Ditch	39+49	Impala Ave	ROUND CULVERT	RCP	84	-	-	0.10%	4145	1.16

Alternative Side Inlets

Ditch systems are designed to allow water to enter the ditch by surface sheet flow or, as flows concentrate, via field drainageways. However, the latter allowed for head cutting (erosion along the drainageways) up into the field. To remedy the head cutting, the original (traditional) side inlet (side inlet control per Chapter 103E) was designed as a pipe from the field through the ditch berm to the ditch. While this eliminated the head cutting, any sediment laden water from the surrounding field entering the pipe inlet was allowed to go directly through the pipe to the ditch.

In more recent years, Alternative Side Inlets (ASI) have been proposed for locations along the ditch where concentrated surface flows are encountered. While there are a number of different configurations of ASIs, they are all designed to reduce sediment transport from the field to the ditch. They are characterized by two things: 1. Temporary ponding of water to settle out sediment (using one of many different intakes including rock filters), and 2. Energy dissipation (some using drop structures and others using rock filters).

Both types have their intakes located completely in the ditch buffer to reduce potential damage during field operations. The ditch berm with or without riprap along with a restricted intake creates a temporary pond. When large concentrations of flow are coming to a particular ASI, riprap will be used to form an emergency overflow, or an ASIRO. Details for the ASI and ASIRO can be seen in the preliminary plans. There are funding options available to aid in paying for ASI or ASIRO construction. See Investigation of Sources of External Funds.

The proposed ditch will allow water via sheet flow and ASIs will be incorporated into the proposed design upon finalization of the ditch spoils design.

TILE

The proposed project includes improving portions of the Mainline and Branch 4 subsurface tile. The proposed Mainline tile improvement will consist of approximately 3,620-linear feet of tile extending from its outlet into the proposed open ditch in Section 12 of Kintire Township to its junction with the existing Mainline tile in Section 11 in Kintire Township. The proposed Branch 4 tile improvement will consist of approximately 1,905-linear feet of tile extending from its outlet into the proposed open ditch in Section 12 of Kintire Township to its junction with the existing Branch 4 tile in Section 11 of Kintire Township. The proposed improvement only consists of portions of the Mainline tile and Branch 4 tile. This improvement will relieve pressure and provide a better outlet for potential further improvements to upstream branches. The capacity of the proposed tile is shown in Table 4 below. The proposed tile is an improvement because it is deeper and has increased capacity when compared to the ACSIC system. Where the proposed tile replaces an existing branch, the existing system will be periodically connected into the proposed system and the existing tile and outlet will be abandoned.

TABLE 4. PROPOSED TILE CAPACITIES

Area	ACSIC Size (in)	Proposed Size (in)	ACSIC Slope (%)	Proposed Slope (%)	Drainage Area (Acres)	ACSIC Drainage Coefficient (in/day)	Proposed Drainage Coefficient (in/day)
Main	28	Open Ditch	0.10%	0.09%	4869.6	0.05	Open Ditch
	28		0.10%	0.08%	4647.1	0.06	
	28		0.10%	0.07%	4304.5	0.06	
	28		0.10%	0.07%	4252.8	0.06	
	28		0.10%	0.07%	4104.2	0.06	
	26		0.10%	0.17%	3688.5	0.06	
	26		0.10%	0.13%	3177.3	0.07	
	18	42	0.20%	0.12%	1576.8	0.07	0.53
	16	36	0.20%	0.20%	1371.3	0.06	0.52
Branch 4	20	36	0.32%	0.25%	1565.8	0.12	0.51

Drop Intakes

A drop intake is a structure used along a tile to aid in televising tile, accessing the tile to check for sediment accumulation, and draining surface water. They are installed periodically along tile alignments, generally in low areas and/or on each side of road crossings. They are also placed at property lines and as replacements for existing drop intakes.

Standard drop intakes are designed to provide surface drainage through slotted intakes during low flow events. The slots are cut in each rib from 10-inches above grade to as much as 4-feet below grade (surrounded with rock in order to promote sedimentation and infiltration). During high flow events, a standard surface inlet trash rack provides an overflow in order to prevent extensive flooding.

With the existing mainline and branch tile lines remaining in place, the new mainlines and branch tile may not be constructed through the lowest point of road ditches or fields. To assure proper drainage, water quality intakes will be offset into these low areas and connected to the drop intake. Water quality intakes are designed to provide surface drainage infiltration through a washed rock filter during low flow events. This allows for increased settling out of sediment. An integrated slotted (or perforated) intake provides an overflow during high flow events, preventing extensive flooding similar to a standard drop intake.

WATER STORAGE PRACTICES

Drainage establishments and improvements can increase flows, change timing of flows, and increase flooding downstream. Water storage practices are proposed to mitigate these impacts to receiving waters. It will also delay water from leaving the system, which will reduce flooding downstream. The proposed stretch of two-stage ditch in the CD 20 watershed is located in the N ½ of the SW ¼ of Section 7 in Delhi Township, between Ironwood Avenue and Impala Avenue. The preliminary two-stage ditch storage area will contribute an additional approximate 18.9 ac-ft of storage volume compared to a standard ditch in the same location. The two-stage ditch will be approximately 2,783-linear feet long, have 20-foot benches on either side of the ditch, and have 2:1 side slopes. The two-stage ditch will provide additional storage and reduce peak flowrates, therefore neutralizing any potential impacts to County State Aide Highway 6 (CSAH 6) and public waters downstream. In addition to slowing the flow of water downstream, the two-stage ditch will allow for nutrient additional nutrient uptake from the vegetated benches. The Redwood County Drainage Authority would have to secure a permanent easement over the extents of the proposed two-stage ditch with full cooperation of the impacted landowners to ensure future maintenance responsibility and access.

Alternative Projects/Options

The project alternative consist of the discussed improvement with a two-stage ditch implemented in a stretch of proposed Mainline open ditch in the SW ¼ of Section 7 in Dehli Township. Per landowner request, this improvement will be sized to compensate for a full system improvement in the future and will include an additional cost. The additional cost will be due to the need to increase the length of the currently proposed two-stage ditch. There is no difference between alternatives other than the size of the implemented storage. A cost comparison of the currently proposed Mainline open ditch design and a full two-stage ditch alternative is compiled below in Table 5.

TABLE 5. PROPOSED DESIGN AND ALTERNATIVE DESIGN COST COMPARISON

Area	Currently Proposed Design Cost	Full Two-Stage Ditch Alternative Cost	Difference in Cost
CD 20 Mainline Open Ditch	\$ 1,086,331	\$ 1,543,709	\$ 457,378
CD 20 Mainline Tile	\$ 532,808	\$ 532,808	\$ -
CD 20 Branch 4 Tile	\$ 495,560	\$ 495,560	\$ -
Road Crossing Costs	\$ 235,876	\$ 235,876	\$ -
Total	\$ 2,350,575	\$ 2,807,953	\$ 457,378

PRELIMINARY COST ESTIMATES

Separable Maintenance

When proposing to do an improvement and a separable portion of a larger system needs repair, the drainage statute, Section 103E.215, Subd. 6, allows the separation of the cost of repair from the cost of the improvement project. Separable maintenance can be applied to the portions of the existing system that will be replaced or improved by the proposed project. Separable maintenance is applicable for this project, due to the fact that the existing tile system is in a state of disrepair. Detailed cost estimates of the potential repair and potential improvement costs have been included in Appendix G, which is summarized below in Table 6.

Road Authority Costs

The road authority is responsible for the cost to replace the crossing as it was originally installed within their right of way. Costs associated with increasing the size or depth of the crossing are improvement costs and are included in the landowner costs.

After reviewing the original records for the CD 20 system, it has been found that road authority costs do apply for a portion of the system. The total cost to road authorities can be found in the Road Authority Repair Costs row in the table below.

Other Project Related Costs

All drainage projects have indirect costs that must be accounted for in project cost estimates and used in cost benefit analyses. They include costs related to drainage authority administration; topographic survey; reports, plans, and specifications; and construction staking and administration.

Cost Estimates

The following table summarizes the estimated cost for the proposed improvement option.

TABLE 6. PROPOSED COST ESTIMATE

Area	Separable Maintenance	Improvement Cost	Net Cost
Mainline (Standard Ditch Segments)	\$ 625,870	\$ 608,535	\$ (17,335)
Mainline (Two-Stage Ditch Segment)	\$ 260,590	\$ 477,796	\$ 217,206
Mainline (Tile Segment)	\$ 238,484	\$ 532,808	\$ 294,324
Branch 4 (Segment)	\$ 332,226	\$ 495,560	\$ 163,334
Road Crossing Costs	\$ -	\$ 235,876	\$ 235,876
Subtotal	\$ 1,457,171	\$ 2,350,575	\$ 893,404
Road Authority Repair Costs	\$ 31,725	\$ 31,725	\$ -
Total Project Costs	\$ 1,488,895	\$ 2,382,299	\$ 893,404
Subtotal Separable Maintenance Costs			\$ 1,457,171
Net Costs			\$ 893,404
Total Project Costs for Landowners			\$ 2,350,575

STATUTE REQUIRED + SUGGESTED EFFORTS

Project Necessity

After examining the Petition, present condition, and ACSIC design of Redwood County Ditch No. 20 both observationally and by analysis, it is deemed necessary to improve the drainage capacity of CD 20 to meet the drainage standards for current farming practices. This improved drainage capacity will help increase crop yields and prevent crops from drowning out in depressional areas of the watershed and prevent channelized overland flow from developing across agricultural lands. This project will also add depth to the system in areas where there is inadequate cover for today's farming practices.

Environmental, Land Use, and Multipurpose Water Management Considerations (Section 103E.015, Subd. 1)

The Drainage Code requires that the drainage authority assess the necessity and feasibility of a drainage project in relation to the environmental, land use, and multipurpose water management criteria of Section 103E.015, Subd. 1. To assist in providing thoroughness and clarity, the law will be used as the outline for this portion of the report.

103E.015 CONSIDERATIONS BEFORE DRAINAGE WORK IS DONE

Subdivision 1. Environmental, land use, and multipurpose water management criteria. Before establishing a drainage project, the drainage authority must consider each of the following criteria:

(1) private and public benefits and costs of the proposed drainage project;

The proposed drainage system will replace aging and deteriorating infrastructure and meet today's farming needs for drainage and support a sustainable agricultural economy. The proposed system will decrease the duration of standing water in farm fields, which reduces the potential for crop loss and improves the farm ability of land within the watershed. The proposed project will also decrease the rate of overland flow, which will in turn decrease the amount of sediment and sediment-bound phosphorus that leaves the system.

Since the proposed improvements are for a public drainage system, the benefitted landowners will bear their financial cost. The proposed project will improve the drainage of benefitted landowners and will not negatively impact the environment.

(2) alternative measures, including measures identified in applicable state-approved and locally adopted water management plans, to:

- (i) conserve, allocate, and use drainage waters for agriculture, stream flow augmentation, or other beneficial uses;*
- (ii) reduce downstream peak flows and flooding;*
- (iii) provide adequate drainage system capacity;*
- (iv) reduce erosion and sedimentation; and*
- (v) protect or improve water quality;*

The following water management plans were consulted to see what alternative measures might be applicable to the proposed drainage project:

- MPCA Yellow Medicine River Watershed Biotic Stressor Identification Report
- MPCA Yellow Medicine River (and Surrounding Direct Minnesota River Tributaries) WRAPS Report
- MPCA Yellow Medicine River Watershed Total Maximum Daily Load
- DNR Minnesota River – Yellow Medicine River Watershed Context Report
- Redwood County Comprehensive Local Watershed Management Plan (Amendment 2016 – 2020)

Broadly, the MPCA reports are organized to identify watershed stressors that can lead to the impairment of surface waters for aquatic recreation and aquatic life. The Yellow Medicine River plans include data for nearby direct tributaries to the Minnesota River which includes Redwood County Ditch No. 20. When impairments occur, total maximum daily loads are established to set measurable reductions of the stressors that are contributing to the impairment. The outlet drains into Redwood County Ditch No. 12 which outlets into Rice Creek and subsequently joins the Minnesota River about 3 miles East of the CD 20 outlet. The MPCA does not list any impairments for Rice Creek. The reach of the Minnesota River that Rice Creek flows into (AUID 07020004-750) is listed as impaired for aquatic life and aquatic consumption. Biotic stressors that are contributing to this impaired reach of the Minnesota River include: Benthic macroinvertebrates, bioassessments, mercury in fish tissue, nutrients, PCBs in fish tissue, and turbidity.

The 2020 Redwood County Comprehensive Local Watershed Management Plan lists its priority concerns as:

- Groundwater protection that will focus on wellhead protection for public water supply (or private).
- Drainage management focusing on wetland restorations and floodwater retention opportunities (altered hydrology).
- Surface water quality addressing impaired waters by major watershed for these priority pollutants: phosphorus, nitrogen, and fecal coliform bacteria.
- Erosion and sediment control focusing on residue management county-wide, and gully and concentrated flow areas in the southwest portion of Redwood County.

Surface water goals within the 2020 Redwood County Comprehensive Local Watershed Management Plan that are relevant to the CD 20 project include:

- Implement the 2015 Buffer Law.
- Target practices that will store water on the land, reduce nitrogen, phosphorous, and sediment loading.
- Utilizing the Wetland Conservation Act to work with producers to understand the importance of wetlands and encourage restorations.
- Work to develop a drainage management plan for the county.
- Work with all WRAPs programs and One Watershed, One Plans as they occur in each watershed.
- Work with residents of the county to promote enrollment in land retirement programs to achieve high quality grasslands and wetlands.

(3) the present and anticipated land use within the drainage project or system, including compatibility of the project with local land use plans;

The 2017 Redwood County, Minnesota Comprehensive Plan (Final Draft Document) was reviewed for references to drainage tile and agricultural land use. The plan states that “the importance of agriculture as a major contributor to the county’s economy cannot be overstated” and that about 18% of jobs in Redwood County are located on farms. The comprehensive plan mentions that the county has constructed and maintains approximately 520 miles of open drainage ditches and 1,105 miles of county and judicial drainage tile. The comprehensive plan does not address any specific strategies or goals for the management of this public ditch and tile network.

The present land use for the system is primarily agricultural. No changes to land use is expected as part of this project.

(4) current and potential flooding characteristics of property in the drainage project or system and downstream for 5-, 10-, 25-, and 50-year flood events, including adequacy of the outlet for the drainage project;

The ACSIC and proposed conditions were modeled with Infoworks ICM, a dynamic modeling software that combines 1-dimensional flow calculations (open channel, pipe flow, etc.) with 2-dimensional flow calculations (floodplain, overland flow, etc.) to better analyze hydrologic and hydraulic conditions. The 1D aspect incorporates land use, soil type, topography, and the associated 2D components to simulate overland and floodplain flow from a watershed runoff event. A model was developed for the 5-, 10-, 25-, and 50-year rainfall events for a 24-hour storm duration.

Table 7, 8, 9, and 10 below depict the results of the existing and proposed models. Results are pulled at the existing Mainline tile outlet and the proposed Mainline open ditch outlet, in the same location, between the CD 20 system outlet and Ironwood Avenue. The comparison of peak flows shows a decrease of 15% to 45% for all modeled storm events. The Ironwood Avenue culvert restricts the amount of flow and holds back water, to utilize the benches of the proposed two-stage ditch. Peak velocities for the proposed model increase for the 5-year and 10-year events but decrease for the 25-year and 50-year events. The differences in peak velocities are an increase of 0.30 ft/s and 0.10 ft/s for the 5-year and 10-year events, but a decrease of 0.20 ft/s and 0.30 ft/s for the 25-year and 50-year events. Even though there is an increase in velocities for the smaller storm events, it will be concentrated in an open channel and will not contribute to gully erosion. Peak velocities depicted in Table 8 below are for overland flow only. Table 9 shows a negligible change in total volume leaving the CD 20 system for the 5-year and 10-year events, and a decrease in total volume leaving the CD 20 system for the 25-year and 50-year events. This decrease in total volume at the CD 20 system outlet for the 25-year and 50-year events is 1% and 2% respectively. The difference in volumes when compared to ACSIC volumes are not expected to have any significant adverse effects downstream. A comparison of peak water elevations from the location indicated above is shown below in Table 9. The proposed model suggests decreased water elevations in the proposed model across all modeled storm events.

TABLE 7. CD 20 OUTLET PEAK FLOW COMPARISON

Rainfall Event	ACSIC (cfs)	Proposed (cfs)	% Change
5-yr	275.9	234.6	-15%
10-yr	376.5	267.4	-29%
25-yr	544.7	321.4	-41%
50-yr	703.3	390.1	-45%

TABLE 8. CD 20 OUTLET VELOCITY COMPARISON

Rainfall Event	ACSIC (ft/s)	Proposed (ft/s)	Difference
5-yr	1.4	1.7	0.30
10-yr	1.6	1.7	0.10
25-yr	1.8	1.6	-0.20
50-yr	1.9	1.6	-0.30

TABLE 9. CD 20 OUTLET VOLUME COMPARISON

Rainfall Event	ACSIC (AC-ft)	Proposed (AC-ft)	% Change
5-yr	400.1	401.5	0%
10-yr	531.9	533.7	0%
25-yr	748.3	743.9	-1%
50-yr	925.9	903.0	-2%

TABLE 10. CD 20 OUTLET PEAK ELEVATION COMPARISON

Rainfall Event	ACSIC (MSL)*	Proposed (MSL)**	Difference
5-yr	1017.0	1013.0	-4.00
10-yr	1017.3	1014.0	-3.30
25-yr	1017.6	1015.7	-1.90
50-yr	1017.8	1017.2	-0.60

*Existing Ground Elevation is 1011.4'

**Proposed Channel Bottom Elevation is 1004.0'

In summary, the proposed model shows decreases in peak flowrates across modeled storm events, increases and decreases in peak velocities depending on storm events, negligible change in total outlet volume at the CD 20 system outlet across all storm events, and decreases in peak water elevation across all modeled storm events. The decreases in peak flows can be attributed to the proposed implementation of the two-stage ditch and the Ironwood Avenue proposed culvert. This culvert restricts flows, forcing water to utilize the two-stage ditch, and providing additional storage. A detailed model report and additional analysis can be found in Appendix F.

(5) *the effects of the proposed drainage projects on wetlands;*

Drainage projects must comply with a variety of state and federal wetland regulations: USACE 404, Minnesota Wetland Conservation Act (WCA), and USDA Swampbuster. An application to the Technical Evaluation Panel (TEP) will be submitted after the Preliminary Engineer's Report is submitted. There are five wetlands within the CD 20 watershed that have been identified by a Level 1 wetland delineation. The proposed project does not encroach identified wetland areas. Connections of existing private tiles will not be enlarged with the improvement of these areas. Spoils from the open ditch deepening will not be placed within Level 1 delineated wetlands. There are no anticipated wetland impacts with this drainage project. Approximately 1.5 miles of the proposed project generally follows a feature mapped in the NWI dataset as riverine intermittent seasonally flooded streambed (R4SBC). Generally, this NWI feature appears to be in long-term tilled crop production, with the exception of an approximately 1,000-foot grassed waterway towards the Mainline tile outlet. This will be included in the No Loss application to the TEP.

(6) *the effects of the proposed drainage project on water quality;*

Water quality issues pertinent to drainage projects can include erosion, sediment transport potential, and non-point source pollution (e.g. nutrients, pesticides, and bacteria). CD 20 drains directly into CD 12 which subsequently drains into Rice Creek which is mapped on the Public Water Inventory as Public Ditch/Altered Natural Watercourse. About 0.3 miles downstream (East of CSAH 6), Rice Creek is categorized as a Public Water Watercourse. This meandering reach of Rice Creek joins the Minnesota River about 3 miles downstream. The MPCA does not list any impairments for CD 12 or Rice Creek. The stretch of the Minnesota River that Rice Creek flows into (AUID 07020004-750 is listed as impaired for aquatic life and aquatic consumption.

Although the outlet watercourse does not have any listed impairments, a multi-purpose drainage management (MDM) plan was developed for CD 20. Please refer to the multi-purpose drainage management plan in Appendix D for additional water quality and best management practices. The multi-purpose drainage management plan was shared with landowners for opportunities to implement preventative, control, and treatment measures. The Redwood County SWCD can assist landowners with implementation. Other preventative practices can be incorporated throughout the watershed by private landowners to further improve water quality and soil health.

(7) the effects of the proposed drainage project on fish and wildlife resources;

The proposed project is not expected to impact fish and wildlife resources as no landscape changes are anticipated.

Natural Heritage Information System (NHIS) data for Redwood County has been made available to ISG via a license agreement with the Minnesota DNR. A NHIS database search was conducted by ISG staff to identify any documented state or federally listed species within or adjacent (within 1 mile) to the CD 20 watershed. No state or federally listed species (endangered, threatened, or of special concern) were identified within the CD 20 watershed as part of this review.

As part of this NHIS database search, ISG generated a conservation planning report using an automated search tool in the Minnesota Conservation Explorer database. The Redwood Fen and Swede's Forest were identified within the standardized 5-mile calcareous fen search area of this review. These fens are not located downstream of the proposed project. No other ecologically sensitive areas were identified within this review. Rare features that were evaluated include: MBS Sites of Biodiversity Significance; DNR Native Plant Communities; Calcareous Fens; DNR Old Growth Stands; MN Prairie Conservation Plan; Important Bird Areas; Lakes of Biological Significance; USFWS Habitat Conservation Plans; and High potential areas for Rusty Patched Bumblebee.

(8) the effects of the proposed drainage project on shallow groundwater availability, distribution, and use; and

According to the Minnesota Geologic Atlas, the CD 20 watershed is part of a complex of calcareous glacial till that has low to medium groundwater susceptibility. Bedrock is generally 150-feet or more below the ground surface. There are no established Wellhead Protection Areas or groundwater Drinking Water Supply Management Areas (DWSMA) within the CD 20 watershed. Depth to water table is generally mapped at less than 10-feet.

The Minnesota Well index maps 12 private wells within the project's watershed. All of these wells are mapped on farmsteads. The closest well is approximately 500-feet away from the proposed drainage project. Therefore, the wells are not located within a proximity that would be affected by the drainage tiles of the proposed improvement.

(9) the overall environmental impact of all the above criteria.

The project will have a negligible environmental impact as there are no major land use changes, wetland impacts, fish and wildlife habitat changes, or any adverse effects to water quality.

Statement of Necessity and Feasibility, Section 103E.015, Subd. 1

After assessing the necessity and feasibility of this drainage project on behalf of the Redwood County Drainage Authority in relation to the environmental, land use, and multipurpose water management criteria of Section 103E.015, Subd. 1, the Engineer deems the proposed project to be both necessary and feasible.

Soil Survey

Through a review of the USGS soil survey, the soil through much of the construction area was found to be clay, clay loam, sandy loam, and silty clay loam. The Engineer has determined at this time that no additional soil survey investigation is needed as the soil characteristics are consistent with other projects in the area.

Public Waters and Potential Permits

The Engineer believes that if the project moves forward, the drainage authority will not need to apply for a Public Waters Work Permit because Redwood County Ditch No. 12 is not a public water and the proposed design will not change downstream hydrology. The DNR will continue to be consulted through the CD 20 improvement process to evaluate this need. ISG will conduct a stream survey of the downstream public water in collaboration with the MN DNR and will coordinate a meeting following the submission of this report.

Prior to project construction, permits will be acquired from road and railroad authorities, applicable utilities, and the MN Pollution Control Agency as necessary.

SUMMARY OF FINDINGS, CONCLUSIONS + RECOMMENDATIONS

After a review of the CD 20 system, it was found that the existing subsurface tile is failing and displays a lack of adequate drainage capacity and cover. Additionally, through drone footage review, overland flow has channelized and is flowing across the agricultural landscape. The system is approximately 110 years old, which is above the life expectancy for public drainage system tile. This improvement would be a public benefit and contribute to the public welfare of the area.

The proposed improvements would provide the CD 20 landowners with better drainage capacity, deeper heads for private tile connections, increased cover depth for public system tile, reduced overland flow, and reduced sediment loads downstream.

A hydraulic/hydrologic model was created to compare the As Constructed drainage system with the proposed improvement to compare flood extents, durations, and outlet flows. The proposed model shows decreases in peak flows across all storm events, minimal increases and decreases in peak velocities depending on modeled storm events, negligible changes and decreases in total outlet volume across all storm events and decrease water elevations across all storm events. The proposed model results at the existing Mainline tile outlet and proposed Mainline open ditch outlet are dependent on the implementation of the two-stage ditch between Ironwood Avenue and Impala Avenue. The reduction of flowrates reduces downstream impacts and is considered a cost effective and feasible improvement and is recommended by the Engineer.

In accordance with Section 103E.245, Subd. 1: Whereas the Engineer has examined the petition and order and conducted a preliminary survey and, whereas the Engineer has found the proposed drainage project to be necessary due to problems found and clarified during the survey, and whereas the Engineer has determined the proposed drainage project is necessary and feasible with reference to the environmental, land use, and multipurpose water management criteria in Section 103E.015, Subd. 1 and whereas the Engineer determined that the proposed drainage project does not substantially affect Public Waters, and whereas the Engineer has examined the nature and capacity of the outlet and any extension of the outlet, therefore the Engineer recommends the proposed project or its alternative to the Redwood County Drainage Authority for preliminary approval.

PRELIMINARY PLANS

Since the Engineer finds the proposed drainage project in the petition is feasible and complies with the environmental, land use, and multipurpose water management criteria in Section 103E.015, Subd. 1, the Engineer has in accordance with Section 103E.245, Subd. 4 included a set of preliminary plans of the drainage project in Appendix A. They are preliminary plans and are therefore unsigned.

Appendix A: Preliminary Plans

REDWOOD COUNTY COUNTY DITCH No. 20

REDWOOD COUNTY, MINNESOTA PRELIMINARY ENGINEERING REPORT

ISG PROJECT # 23-28479

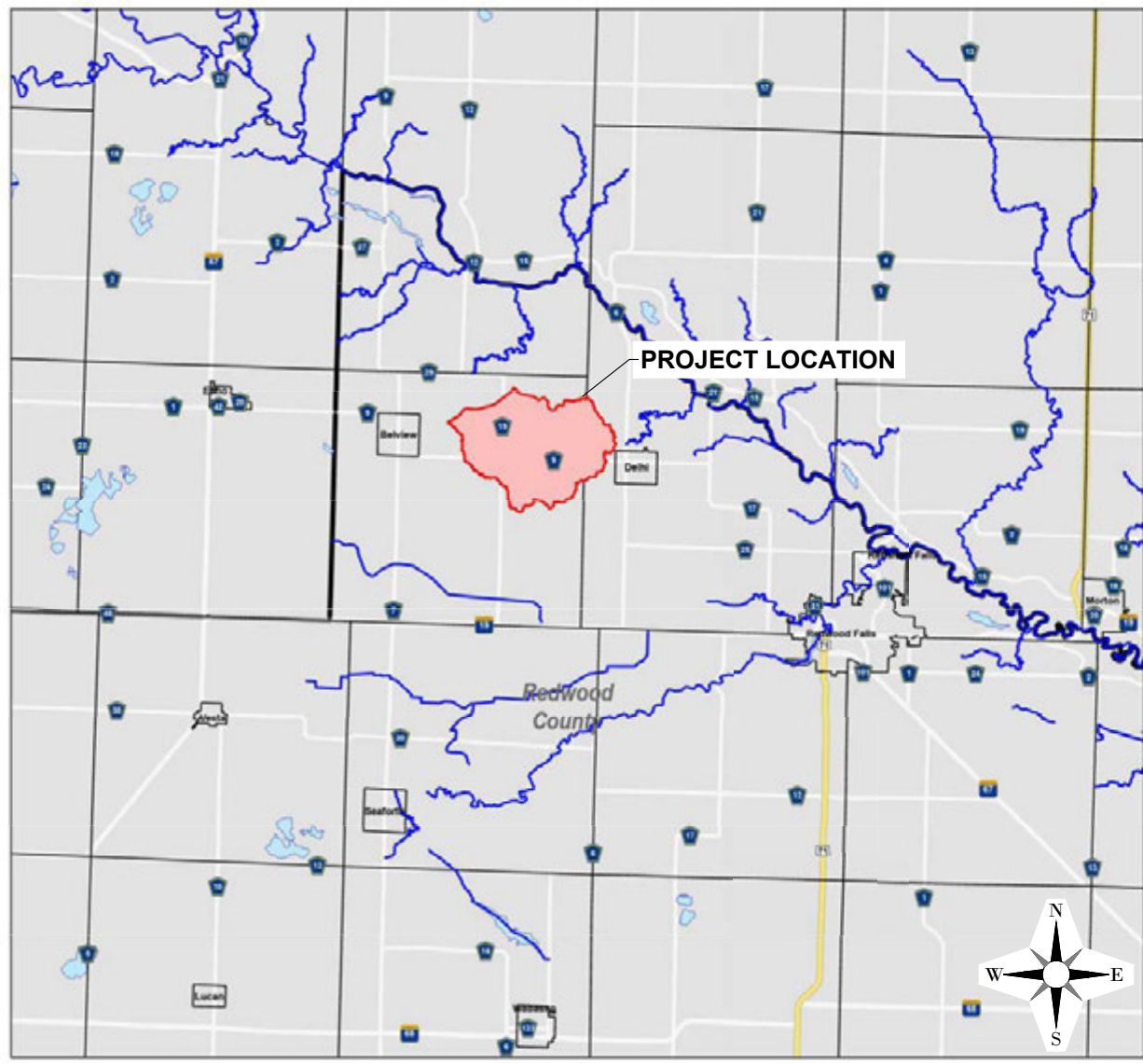

LOCATION MAP

SHEET INDEX

- 1 TITLE
- 2 LEGENDS
- 3 ESTIMATED QUANTITIES AND SCHEDULES
- 4 CONSTRUCTION NOTES
- 5 EXISTING WATERSHED MAP
- 6 PROPOSED WATERSHED MAP
- 7-11 DETAILS
- 12-15 PLAN - PROFILE MAINLINE OPEN DITCH
- 16-17 PLAN - PROFILE MAINLINE TILE
- 18 PLAN - PROFILE BRANCH 4
- 19-33 CROSS SECTIONS MAINLINE

GIS DISCLAIMER:
INFORMATION FOR THE BOUNDARY / LOT LINES, AND UNDERGROUND UTILITIES SHOWN WAS DERIVED FROM DIGITAL DATABASES AND IS FOR INFORMATIONAL PURPOSES ONLY. DATA MAY NOT HAVE BEEN PREPARED FOR, OR BE SUITABLE FOR, LEGAL, ENGINEERING, OR SURVEYING PURPOSES.

PROJECT GENERAL NOTES

1. ALL WORK SHALL CONFORM TO THE CONTRACT DOCUMENTS, WHICH INCLUDE, BUT ARE NOT LIMITED TO, THE OWNER - CONTRACTOR AGREEMENT, THE PROJECT MANUAL (WHICH INCLUDES GENERAL SUPPLEMENTARY CONDITIONS AND SPECIFICATIONS), DRAWINGS OF ALL DISCIPLINES AND ALL ADDENDA, MODIFICATIONS, AND CLARIFICATIONS ISSUED BY ARCHITECT/ENGINEER.
2. CONTRACT DOCUMENTS SHALL BE ISSUED TO ALL SUBCONTRACTORS BY THE GENERAL CONTRACTOR IN COMPLETE SETS IN ORDER TO ACHIEVE THE FULL EXTENT AND COMPLETE COORDINATION OF ALL WORK.
3. WRITTEN DIMENSIONS TAKE PRECEDENCE OVER SCALED DIMENSIONS. NOTIFY ARCHITECT/ENGINEER OF ANY DISCREPANCIES OR CONDITIONS REQUIRING INFORMATION OR CLARIFICATION BEFORE PROCEEDING WITH THE WORK.
4. FIELD VERIFY ALL EXISTING CONDITIONS AND DIMENSIONS. NOTIFY ARCHITECT/ENGINEER OF ANY DISCREPANCIES OR CONDITIONS REQUIRING INFORMATION OR CLARIFICATION BEFORE PROCEEDING WITH THE WORK.
5. DETAILS SHOWN ARE INTENDED TO BE INDICATIVE OF THE PROFILES AND TYPE OF DETAILING REQUIRED THROUGHOUT THE WORK. DETAILS NOT SHOWN ARE SIMILAR IN CHARACTER TO DETAILS SHOWN, WHERE SPECIFIC DIMENSIONS, DETAILS, OR DESIGN INTENT CANNOT BE DETERMINED, NOTIFY ARCHITECT/ENGINEER BEFORE PROCEEDING WITH THE WORK.
6. ALL MANUFACTURED ARTICLES, MATERIALS, AND EQUIPMENT SHALL BE APPLIED, INSTALLED, CONNECTED, ERECTED, CLEANED, AND CONDITIONED ACCORDING TO MANUFACTURERS' INSTRUCTIONS. IN CASE OF DISCREPANCIES BETWEEN MANUFACTURERS' INSTRUCTIONS AND THE CONTRACT DOCUMENTS, NOTIFY ARCHITECT/ENGINEER BEFORE PROCEEDING WITH THE WORK.
7. ALL DISSIMILAR METALS SHALL BE EFFECTIVELY ISOLATED FROM EACH OTHER TO AVOID GALVANIC CORROSION.
8. THE LOCATION AND TYPE OF ALL EXISTING UTILITIES SHOWN ON THE PLANS ARE FOR GENERAL INFORMATION ONLY AND ARE ACCURATE AND COMPLETE TO THE BEST OF THE KNOWLEDGE OF I & S GROUP, INC. (ISG). NO WARRANTY OR GUARANTEE IS IMPLIED. THE CONTRACTOR SHALL VERIFY THE SIZES, LOCATIONS, AND ELEVATIONS OF ALL EXISTING UTILITIES PRIOR TO CONSTRUCTION. CONTRACTOR SHALL IMMEDIATELY NOTIFY ENGINEER OF ANY DISCREPANCIES OR VARIATIONS FROM PLAN.
9. THE CONTRACTOR IS TO CONTACT "GOPHER STATE ONE CALL" FOR UTILITY LOCATIONS A MINIMUM OF 2 BUSINESS DAYS PRIOR TO ANY EXCAVATION / CONSTRUCTION (1-800-252-1166).

I HEREBY CERTIFY THAT THIS PLAN, SPECIFICATION OR REPORT WAS PREPARED BY ME OR UNDER MY DIRECT SUPERVISION AND THAT I AM A DULY LICENSED PROFESSIONAL ENGINEER UNDER THE LAWS OF THE STATE OF MINNESOTA.

DATE: _____ LIC. NO. _____

SHEET NOT VALID UNLESS THIS TEXT IS COLOR.

THIS DOCUMENT IS THE PROPERTY OF I & S GROUP, INC. AND MAY NOT BE USED, COPIED OR DUPLICATED WITHOUT PRIOR WRITTEN CONSENT.
© 2024 I & S GROUP, INC.

PROJECT
**REDWOOD COUNTY
COUNTY DITCH
No. 20**
REDWOOD COUNTY MINNESOTA

REVISION SCHEDULE		
DATE	DESCRIPTION	BY

PROJECT NO.	23-28479
FILE NAME	28479 TITLE
DRAWN BY	KJH
DESIGNED BY	AJS
REVIEWED BY	JMW
ORIGINAL ISSUE DATE	--/--
CLIENT PROJECT NO.	-

PROJECT INDEX:

OWNER:
REDWOOD COUNTY
DRAINAGE AUTHORITY
403 SOUTH MILL STREET
P.O. BOX 130
REDWOOD FALLS, MN 56283
507.637.4023

PROJECT ADDRESS / LOCATION:
SECTION 7, DELHI TWP.
SECTIONS 11-12, KINTIRE TWP.
REDWOOD COUNTY, MINNESOTA

MANAGING OFFICE:
I & S GROUP, INC. (ISG)

MANKATO OFFICE
115 EAST HICKORY STREET
SUITE 300
MANKATO, MN 56001
PHONE: 507.387.6651

PROJECT MANAGER: JEN WIDMER
EMAIL: JEN.WIDMER@ISGINC.COM

SPECIFICATIONS REFERENCE
ALL CONSTRUCTION SHALL COMPLY WITH REDWOOD COUNTY'S REQUIREMENTS AND MnDOT STANDARD SPECIFICATIONS FOR CONSTRUCTION, 2020 EDITION, THE STANDARD SPECIFICATIONS FOR SANITARY SEWER, STORM DRAIN AND WATERMAIN AS PROPOSED BY THE CITY ENGINEERS ASSOCIATION OF MINNESOTA, 2023 EDITION, AND THE CURRENT VERSION OF THE MINNESOTA STATE PLUMBING CODE UNLESS DIRECTED OTHERWISE.

PROJECT DATUM
HORIZONTAL COORDINATES HAVE BEEN REFERENCED TO THE NORTH AMERICAN DATUM OF 1983 (NAD83), 1996 ADJUSTMENT (NAD83(1996)) ON THE REDWOOD COUNTY COORDINATE SYSTEM, IN U.S. SURVEY FEET.

ELEVATIONS HAVE BEEN REFERENCED TO THE NORTH AMERICAN VERTICAL DATUM OF 1988 (NAVD 88). RTK GPS METHODS WERE USED TO ESTABLISH HORIZONTAL AND VERTICAL COORDINATES FOR THIS PROJECT.

B.M. ELEVATION=1023.91
MnDOT GEODETIC MONUMENT "DE 7 NE"
SW CORNER OF COUNTY ROAD 6 AND
390TH ST., 6 FT NW OF A POWER POLE

TOPOGRAPHIC SURVEY
THIS PROJECT'S TOPOGRAPHIC SURVEY CONSISTS OF DATA COLLECTED IN NOVEMBER 2024 BY ISG.

TITLE
TITLE

SHEET
1
OF 33

PRELIMINARY NOT FOR CONSTRUCTION



PRELIMINARY NOT FOR CONSTRUCTION

I HEREBY CERTIFY THAT THIS PLAN, SPECIFICATION OR REPORT WAS PREPARED BY ME OR UNDER MY DIRECT SUPERVISION AND THAT I AM A DULY LICENSED PROFESSIONAL ENGINEER UNDER THE LAWS OF THE STATE OF MINNESOTA.

DATE _____ LIC. NO. _____

SHEET NOT VALID UNLESS THIS TEXT IS COLOR.

THIS DOCUMENT IS THE PROPERTY OF I & S GROUP, INC. AND MAY NOT BE USED, COPIED OR DUPLICATED WITHOUT PRIOR WRITTEN CONSENT.
© 2024 I & S GROUP, INC.

PROJECT
**REDWOOD COUNTY
COUNTY DITCH
No. 20**
REDWOOD COUNTY MINNESOTA

REVISION SCHEDULE		
DATE	DESCRIPTION	BY

PROJECT NO. 23-28479
FILE NAME 28479 TITLE
DRAWN BY KJH
DESIGNED BY AJJ
REVIEWED BY JMW
ORIGINAL ISSUE DATE --/--
CLIENT PROJECT NO. -

TITLE
LEGENDS

SHEET
2
OF 33

SYMBOL LEGEND

EXISTING		PROPOSED
	STORM MANHOLE	
	STORM CULVERT	
	RCP CULVERT	
	CMP CULVERT	
	HDPE CULVERT	
	SANITARY MANHOLE	
	LIFT STATION	
	WATER VALVE	
	WELL	
	MONITORING WELL	
	HYDRANT	
	YARD HYDRANT	
	UTILITY POLE	
	LIGHT POLE	
	GUY WIRE	
	TRANSFORMER	
	HANDHOLE	
	ELECTRIC MANHOLE	
	ELECTRIC METER	
	SOIL BORING	
	SIGN	
	RAILROAD CROSSING SIGN	
	POST	
	DECIDUOUS TREE	
	CONIFEROUS TREE	
	REMOVE TREE	
	TREE CLEARING	
	WETLAND / MARSH	
	SLOUGH REPAIR	
	SPOIL PLACEMENT	
	BUFFER	

NOTE:
CONTRACTOR SHALL FIELD VERIFY THE LOCATIONS OF ALL EXISTING UTILITIES.

LINETYPE LEGEND

EXISTING		PROPOSED
	TILE	
	PRIVATE TILE	
	OPEN DITCH	
	OPEN DITCH CLEANING	
	SANITARY SEWER	
	SANITARY SEWER FORCEMAIN	
	WATER MAIN	
	GAS	
	OVERHEAD ELECTRIC	
	UNDERGROUND ELECTRIC	
	UNDERGROUND TELEPHONE	
	UNDERGROUND TV	
	OVERHEAD UTILITY	
	UNDERGROUND UTILITY	
	FIBER OPTIC	
	WETLAND	
	WATER EDGE	
	FENCE LINE	
	TREE LINE	
	PROPERTY / LOT LINE	
	RIGHT OF WAY LINE	
	ACCESS CONTROL	
	EASEMENT LINE	
	WATERSHED BOUNDARY	
	MINOR CONTOUR	
	MAJOR CONTOUR	

NOTE:
CONTRACTOR SHALL FIELD VERIFY THE LOCATIONS OF ALL EXISTING UTILITIES.

ABBREVIATIONS:

ADA AMERICANS WITH DISABILITIES ACT	EOF EMERGENCY OVERFLOW	J-BOX JUNCTION BOX	REBAR REINFORCING BAR
ADD ADDENDUM	EQ EQUAL	JT JOINT	REM REMOVE
AFF ABOVE FINISHED FLOOR	EX EXISTING	LF LINEAR FEET	ROW RIGHT OF WAY
AGG AGGREGATE	FIG FORM GRADE	LIN LINEAR	RW RIGHT OF WAY
APPROX APPROXIMATE	FDC FIRE DEPARTMENT CONNECTION	LPS LOW PRESSURE STEAM	SAN SANITARY
ARCH ARCHITECT, ARCHITECTURAL	FDN FOUNDATION	LS LUMP SUM	SCH SCHEDULE
BFE BASEMENT FLOOR ELEVATION	FES FLARED END SECTION	LSO LOWEST STRUCTURAL OPENING	SF SQUARE FOOT
BIT BITUMINOUS	FFE FINISHED FLOOR ELEVATION	MAX MAXIMUM	SPEC SPECIFICATION
BLDG BUILDING	FBM FEET PER MINUTE	MB MAIL BOX	SQ SQUARE
BM BENCHMARK	FPS FEET PER SECOND	MECH MECHANICAL	STA STATION
CAD COMPUTER-AIDED DESIGN	FT FOOT, FEET	MH MANHOLE	STM STORM
CB CATCH BASIN	FTG FOOTING	MIN MINIMUM	SY SQUARE YARD
CFS CUBIC FEET PER SECOND	GA GAUGE	MISC MISCELLANEOUS	TIC TOP OF CURB
CF CUBIC FOOT	GAL GALLON	NO NUMBER	TEL TELEPHONE
CI CAST IRON	GALV GALVANIZED	NTS NOT TO SCALE	TEMP TEMPORARY
CIP CAST IRON PIPE	GC GENERAL CONTRACTOR	NWL NORMAL WATER LEVEL	THRU THROUGH
CIPC CAST IN PLACE CONCRETE	GFE GARAGE FLOOR ELEVATION	OC ON CENTER	TNFH TOP NUT OF FIRE HYDRANT
CJ CONTROL JOINT	GL GUTTER LINE	OCEW ON CENTER EACH WAY	TRANS TRANSFORMER
CL CENTERLINE	GPM GALLONS PER MINUTE	OH OVERHEAD	TV TELEVISION
CMP CORRUGATED METAL PIPE	GV GATE VALVE	OHWL ORDINARY HIGH WATER LEVEL	TW TOP OF WALL
CO CLEANOUT	HDPE HIGH DENSITY POLYETHYLENE	OHD OVERHEAD DOOR	TYP TYPICAL
CONC CONCRETE	HD HEAVY DUTY	OZ OUNCE	UTILITY, UNDERGROUND
CONST CONSTRUCTION	HH HANDHOLE	PCC PORTLAND CEMENT CONCRETE	UT TELEPHONE
CONT CONTINUOUS	HMA HOT MIX ASPHALT	PED PEDESTAL, PEDESTRIAN	VCP VITRIFIED CLAY PIPE
CR COUNTY ROAD	HORIZ HORIZONTAL	PERF PERFORATED	WO WITHOUT
CY CUBIC YARD	HR HOUR	PL PROPERTY LINE	WI WITH
C&G CURB AND GUTTER	HWL HIGH WATER LEVEL	PP POLYPROPYLENE	YD YARD
DEMO DEMOLITION	HWY HIGHWAY	PSI POUNDS PER SQUARE INCH	YR YEAR
DI DROP INTAKE	HYD HYDRANT	PVC POLYVINYL CHLORIDE	
DIA DIAMETER	I INVERT	PVMT PAVEMENT	
DIM DIMENSION	ID INSIDE DIAMETER	QTY QUANTITY	
DS DOWNSPOUT	IN INCH	R RIM	
EA EACH	INV INVERT	RAD RADIUS	
ELEC ELECTRICAL	IP IRON PIPE	RCP REINFORCED CONCRETE PIPE	
ELEV ELEVATION	IPS IRON PIPE SIZE	RD ROOF DRAIN	



TOTAL ESTIMATED QUANTITIES			
Item Code	Item	Unit	Estimated Quantity
01.7113.1000.01	MOBILIZATION	LS	1
01.7113.1000.01	RAILROAD CROSSING	LS	1
31.2316.1000.07	CONSTRUCT TWO-STAGE DITCH (P) (EV)	CY	41341
31.2316.1000.07	CONSTRUCT STANDARD DITCH (P) (EV)	CY	38662
31.2316.1000.07	TOP SOIL STRIP & PLACE SPOILS (P) (EV)	CY	57277
31.3700.1000.07	CLASS III RIPRAP WITH GEOTEXTILE FABRIC	CY	423
32.9219.1000.04	SEED MIX 25-142 W/MNDOT EROSION CONTROL BLANKET CATEGORY 20	SY	600
32.9219.1000.10	TWO-STAGE DITCH BENCH SEEDING (SEED MIX: BUFFER BLEND WITH TYPE 4 MULCH)	AC	2.56
32.9219.1000.10	SIDESLOPE SEEDING (SEED MIX: BUFFER BLEND WITH TYPE 4 MULCH)	AC	5.48
32.9219.1000.10	TWO-STAGE DITCH SIDESLOPE SEEDING (SEED MIX: BUFFER BLEND WITH TYPE 4 MULCH)	AC	2.56
32.9219.1000.10	MOWING	AC	13.26
32.9219.1000.10	WEED SPRAYING	AC	23.86
32.9219.1000.10	16.5' BUFFER STRIP SEEDING	AC	6.63
33.0513.1000.02	INSTALL DROP INTAKE (18-INCH)	EA	8
33.0513.1000.02	CAP DROP INTAKE (18-INCH)	EA	3
33.0513.1000.02	INSTALL BAR GUARD ASSEMBLY (18-INCH DROP INTAKES)	EA	5
33.0523.1000.03	SAND OR CLSM FILL PIPE UNDER ROAD (18-INCH)	LF	103
33.0523.1000.03	BORING 36-INCH TILE FOR RAILROAD	LF	110
33.4510.1000.02	REMOVE EXISTING DROP INTAKE	EA	2
33.4510.1000.02	24-INCH CROSS-CONNECT W/40 LF OF SPECIFIED PIPE	EA	1
33.4510.1000.02	CONNECT EXISTING TILE (SIZE & MATERIAL MAY VARY)	EA	24
33.4510.1000.02	CONNECT EXISTING 24-INCH TILE	EA	2
33.4510.1000.02	CONNECT EXISTING 18-INCH TILE	EA	1
33.4510.1000.02	CONNECT EXISTING 12-INCH TILE	EA	1
33.4510.1000.02	CONNECT EXISTING 15-INCH TILE	EA	2
33.4510.1000.02	CONNECT EXISTING 6-INCH TILE	EA	1
33.4510.1000.02	24-INCH TILE OUTLET (20 LF OF PIPE & RIPRAP ON GEOTEXTILE FABRIC)	EA	1
33.4510.1000.02	30-INCH TILE OUTLET (20 LF OF PIPE & RIPRAP ON GEOTEXTILE FABRIC)	EA	3
33.4510.1000.02	18-INCH TILE OUTLET (20 LF OF PIPE & RIPRAP ON GEOTEXTILE FABRIC)	EA	1
33.4510.1000.02	30-INCH CROSS-CONNECT W/40 LF OF SPECIFIED PIPE	EA	2
33.4510.1000.02	8-INCH TILE OUTLET (20 LF OF PIPE & RIPRAP ON GEOTEXTILE FABRIC)	EA	2
33.4510.1000.02	10-INCH TILE OUTLET (20 LF OF PIPE & RIPRAP ON GEOTEXTILE FABRIC)	EA	2
33.4510.1000.02	BULKHEAD EXISTING TILE	EA	6
33.4510.1000.02	18-INCH CROSS-CONNECT W/40 LF OF SPECIFIED PIPE	EA	2
33.4510.1000.03	REMOVE EXISTING TILE (SIZE & MATERIAL MAY VARY)	LF	2635
33.4510.1000.03	30-INCH AGRICULTURAL TILE	LF	134
33.4510.1000.03	42-INCH AGRICULTURAL TILE	LF	2000
33.4510.1000.03	36-INCH AGRICULTURAL TILE	LF	3521
33.4510.1000.07	GRANULAR PIPE FOUNDATION	CY	238
33.4510.1000.10	TILE INVESTIGATION	HR	13
33.4520.1000.02	REMOVE HDPE CULVERT	EA	2
33.4520.1000.02	REMOVE RC BOX CULVERT	EA	2
33.4520.1000.03	84-INCH CLASS III RCP PIPE	LF	80
33.4520.1000.03	8-FOOT x 5-FOOT RC BOX CULVERT	EA	76
34.0100.1000.02	OPEN CUT & RESTORE GRAVEL ROAD OR DRIVEWAY	EA	2

RIPRAP Schedule											
Description				Upstream				Downstream			
ID	BRANCH (LOCATION)	CROSSING	STATION	MnDOT RIPRAP Size	Length (FT)	Width (FT)	Volume (CY)	MnDOT RIPRAP Size	Length (FT)	Width (FT)	Volume (CY)
1	Mainline	Ironwood Avenue	11+30	Class III	50	54	150	Class III	50	8	22
2	Mainline	Impala Avenue	39+90	Class III	50	8	22	Class III	50	54	150

Roadside Seeding Schedule				
Description				Quantities
ID	BRANCH (LOCATION)	CROSSING	STATION	SEED MIX 25-142 W/ CATEGORY 20 EROSION CONTROL BLNKET (SY)
1	MAINLINE	Ironwood Avenue	11+30	200
2	MAINLINE	Impala Avenue	39+90	200
3	BRANCH 4	RAILROAD	18+00	200

I HEREBY CERTIFY THAT THIS PLAN, SPECIFICATION OR REPORT WAS PREPARED BY ME OR UNDER MY DIRECT SUPERVISION AND THAT I AM A DULY LICENSED PROFESSIONAL ENGINEER UNDER THE LAWS OF THE STATE OF MINNESOTA.

DATE: _____ LIC. NO. _____

SHEET NOT VALID UNLESS THIS TEXT IS COLOR.

THIS DOCUMENT IS THE PROPERTY OF I & S GROUP, INC. AND MAY NOT BE USED, COPIED OR DUPLICATED WITHOUT PRIOR WRITTEN CONSENT.
© 2024 I & S GROUP, INC.

PROJECT
REDWOOD COUNTY COUNTY DITCH No. 20
REDWOOD COUNTY MINNESOTA

REVISION SCHEDULE		
DATE	DESCRIPTION	BY

PROJECT NO. 23-28479
FILE NAME 28479 DETAILS
DRAWN BY KJH
DESIGNED BY AJS
REVIEWED BY JMW
ORIGINAL ISSUE DATE --/--
CLIENT PROJECT NO. -

TITLE
ESTIMATED QUANTITIES AND SCHEDULES

SHEET
3 OF 33

PRELIMINARY NOT FOR CONSTRUCTION

GENERAL PROJECT NOTES:

1. DURING CONSTRUCTION, CONTRACTOR SHALL MAINTAIN A DRAINAGE OUTLET FOR THE ENTIRE CD 20 PROJECT AREA.
2. ALL PIPE DIMENSIONS REFERENCED IN THE PLANS REFER TO THE INSIDE DIAMETER.
3. RODENT GUARDS SHALL BE INSTALLED ON ALL OUTLETS 18" AND SMALLER. (INCIDENTAL TO RESPECTIVE BID ITEMS).
4. ALL ROAD SIGNAGE, COORDINATION, AND TRAFFIC CONTROL SIGNAGE SHALL BE INCIDENTAL TO ROAD RESTORATIONS AND SHALL CONFORM TO LOCAL ROAD AUTHORITY PERMITS AND REGULATIONS.
5. THE CONTRACTOR SHALL SUBMIT A WINTER CONSTRUCTION PLAN FOR SITE STABILIZATION, EROSION PREVENTION, AND SEDIMENT CONTROL IF THE PROJECT IS NOT COMPLETED BY OCTOBER 15 OF THE GIVEN CONSTRUCTION SEASON, UNLESS APPROVED BY THE ENGINEER. THE PLAN SHALL BE DEVELOPED TO SPECIFICALLY ADDRESS SHUTDOWN PROCEDURES OR ACTIVE CONSTRUCTION PLANS.
6. ALL DEWATERING FOR THE PROJECT IS INCIDENTAL.
7. PRODUCT MATERIAL SHALL BE AS SPECIFIED IN THE PLANS. IF NO SPECIFIC MATERIAL IS CALLED OUT, MATERIAL SHALL CONFORM TO THE APPROVED PRODUCT LIST IN THE APPROPRIATE SPECIFICATION.
8. ALL EFFORTS SHALL BE MADE DURING CONSTRUCTION TO SEPARATE SOIL TYPES. BACKFILL SHALL BE COMPACTED PRIOR TO PLACEMENT OF TOPSOIL, EXCEPT THE TOP TWO (2) FEET, FOR WHICH COMPACTION SHALL BE MINIMIZED TO THE EXTENT POSSIBLE. TOPSOIL SHALL BE PLACED TO A MINIMUM DEPTH OF 18", OR UNIFORM TO THE TOPSOIL DEPTH OF THE SURROUNDING AREA UNLESS SPECIFIED ELSEWHERE IN THE PLANS. EXCAVATED SPOILS SHALL BE SPREAD EVENLY IN CONSTRUCTION AREA AS TO NOT IMPEDE DRAINAGE. ALL EFFORTS SHALL BE MADE TO KEEP TOPSOIL ON TOP AND SEPARATED. NO TOPSOIL SHALL BE PLACED IN THE TRENCH BELOW 2' FROM EXISTING GROUND UNLESS APPROVED BY THE ENGINEER.
9. ALL SPOIL LEVELING, GRADING, AND RESTORATION OF DISTURBED AREAS SHALL BE IN ACCORDANCE TO THE CONTRACT DOCUMENTS AND SHALL BE INCIDENTAL TO THE WORK UNLESS OTHERWISE SPECIFIED.
10. HEAVY VEGETATIVE CLEARING WITH TREE REMOVAL SHALL ONLY BE COMPLETED AS NECESSARY FOR SAFE CONSTRUCTION PRACTICES AND WITHIN THE ALLOWED CONSTRUCTION EASEMENT, UNLESS APPROVED BY THE ENGINEER. TREE REMOVAL AND GRUBBING SHALL BE INCIDENTAL TO HEAVY VEGETATIVE CLEARING WITH TREE REMOVAL BID ITEM.
11. TREES CALLED OUT AS "REMOVE TREE" SHALL BE PAID FOR BY EACH OCCURRENCE. IF TREES ARE NOT CALLED OUT IN THE CONSTRUCTION DOCUMENTS AS REMOVE TREE, THEN THE REMOVAL SHALL BE PAID FOR BY THE ACRE AS HEAVY VEGETATIVE CLEARING WITH TREE REMOVAL.
12. AGGREGATE SURFACE SHALL BE INCIDENTAL TO CROSSING OR ROAD RESTORATION.
13. RIPRAP QUANTITIES ARE ESTIMATED. ADDITIONAL QUANTITY MAY BE REQUIRED BY THE ENGINEER. ALL RIPRAP QUANTITIES SHALL BE PAID BY THE CUBIC YARD INSTALLED, UNLESS RIPRAP IS INCIDENTAL TO A SEPARATE PAY ITEM. ALL EXCAVATION AND GEOTEXTILE FABRIC SHALL BE INCIDENTAL TO RESPECTIVE BID ITEM.
14. ALL WORK SHALL BE DONE IN 2,500 LF SECTIONS, UNLESS APPROVED OF BY THE ENGINEER. PRIOR TO COMMENCING ON A NEW SECTION, ALL WORK IN THE PREVIOUS SECTION MUST BE COMPLETED IN ADHERENCE WITH THE CONTRACT DOCUMENTS. THE ENGINEER RESERVES THE RIGHT TO CEASE OPERATIONS AND/OR WITHHOLD PAYMENT UNTIL COMPLIANCE HAS BEEN ACHIEVED.
15. EXISTING TILES THAT ARE DISTURBED DURING CONSTRUCTION SHALL BE REPAIRED AT NO COST TO THE PROJECT, UNLESS OTHERWISE SPECIFIED.
16. ALL SIGNS AND MARKERS SHALL BE PROTECTED OR REMOVED AND REINSTALLED AT NO ADDITIONAL COST TO THE PROJECT, UNLESS OTHERWISE SPECIFIED. THE ENGINEER SHALL BE NOTIFIED OF ANY SIGNS OR MARKERS IN POOR CONDITION PRIOR TO REMOVAL.
17. THE DRAINAGE AUTHORITY TAKES NO AUTHORITY OVER OR RESPONSIBILITY FOR ANY AND ALL PRIVATE TILE SHOWN ON THESE PLANS. PRIVATE TILE LOCATIONS HAVE BEEN SUPPLIED BY LANDOWNERS FOR USE BY THE CONTRACTOR.
18. THE CONTRACTOR SHALL PAY ALL DAMAGES OUTSIDE OF THE AGREED UPON EASEMENT IN AN AMOUNT OF \$1,200 PER ACRE OF DISTURBANCE, AS MEASURED BY THE ENGINEER.

UTILITY NOTES:

1. THE SUBSURFACE UTILITY INFORMATION IN THIS PLAN IS UTILITY QUALITY LEVEL D. THIS UTILITY QUALITY LEVEL WAS DETERMINED ACCORDING TO THE GUIDELINES OF C/ASCE 38-22, ENTITLED, "STANDARD GUIDELINES FOR INVESTIGATING AND DOCUMENTING EXISTING UTILITIES".

GENERAL TILE INSTALLATION NOTES:

1. UNLESS OTHERWISE NOTED, CONTRACTOR SHALL LIMIT CONSTRUCTION ACTIVITY TO WITHIN A 100-FOOT WIDE SWATH ALONG PROPOSED TILE ALIGNMENTS FOR 24" TILE OR LESS, AND A 150-FOOT SWATH ALONG PROPOSED TILE ALIGNMENTS FOR TILES LARGER THAN 24". THE SWATH NEED NOT BE CENTERED ON THE PROPOSED TILE ALIGNMENT. ALL ACCESS ROADS SHOULD FOLLOW THE PROPOSED ALIGNMENTS. THE SWATH SHALL NOT DISTURB ANY NON-AGRICULTURAL PRIVATE PROPERTY. DISTURBANCE THROUGH ROAD CROSSINGS, ROAD DITCHES, AND GRASS BUFFERS SHALL BE LIMITED TO THE WIDTH OF A TRENCH NECESSARY FOR SAFE CONSTRUCTION PRACTICES AND MUST BE RE-SEEDED WHERE NEEDED.
2. MISCELLANEOUS TREE CLEARING SHALL BE INCIDENTAL TO TILE INSTALLATION UNLESS SPECIFIED IN THE PLANS.
3. ALL PIPE BEDDING AND ENCASMENT IS INCIDENTAL TO STANDARD TILE INSTALLATION. REFER TO SPECIFICATIONS FOR DEFINITIONS. GRANULAR FOUNDATION MATERIAL SHALL BE USED IF UNSUITABLE OR UNSTABLE SOILS ARE PRESENT. THE USE OF FOUNDATION MATERIAL SHALL BE APPROVED BY THE ENGINEER BEFORE PLACEMENT AND WILL BE PAID FOR BY THE CUBIC YARD.
4. ALL BENDS, FITTINGS, AND TEES SHALL BE BEDDED AND ENCASED IN GRANULAR FOUNDATION MATERIAL, BANDED, AND WRAPPED IN GEOTEXTILE FABRIC. INCIDENTAL TO RESPECTIVE BID ITEM.
5. ALL TILE ENDS MUST BE CAPPED TO NOT TAKE SEDIMENT UNLESS ANOTHER TILE (PRIVATE OR PUBLIC) IS CONNECTED INTO THE PROPOSED TILE. CAPPING SHALL BE INCIDENTAL TO TILE INSTALLATION.
6. THE CONNECTION OF DISSIMILAR PROPOSED PIPE TYPES SHALL BE BEDDED AND ENCASED IN GRANULAR FOUNDATION MATERIAL AND BE MADE WITH A WATERTIGHT COUPLER APPROVED OF BY THE ENGINEER. THE CONNECTION SHALL BE INCIDENTAL TO TILE INSTALLATION.
7. ALL BENDS SHALL BE CONSTRUCTED AS PRE-FABRICATED BENDS, UNLESS APPROVED BY THE ENGINEER. ANY BENDS LARGER THAN 45° MUST BE CONSTRUCTED WITH MULTIPLE BENDS WITH AT LEAST 40 FEET IN BETWEEN EACH BEND. 45° BENDS SHALL NOT BE USED ON TILE 18 INCHES AND SMALLER.
8. UNLESS SPECIFICALLY NOTED, HDPE AND RCP WILL BE THE ONLY ACCEPTABLE MATERIALS FOR ALL AGRICULTURAL DRAIN TILE. REFER TO SPECIFICATIONS FOR PROPER INSTALLATION REQUIREMENTS AND MATERIALS.
9. VERIFY EXISTING TILE LOCATIONS AND ELEVATIONS PRIOR TO CONSTRUCTION, PAID FOR AS TILE INVESTIGATION BY THE HOUR.
10. ANY ALIGNMENT CHANGES MADE DUE TO TILE INVESTIGATION SHALL BE APPROVED BY THE ENGINEER DURING CONSTRUCTION. ALL EFFORTS WILL BE MADE TO UTILIZE THE SAME FITTINGS AS ORIGINALLY DESIGNED. THE CONTRACTOR WILL ONLY BE COMPENSATED FOR ADDITIONAL LINEAR FOOTAGE OF INSTALLED TILE DUE TO THE ALIGNMENT CHANGE PER THE UNIT BID PRICE.
11. DROP INTAKES WILL BE PAID FOR BY EACH AND NO ADDITIONAL COMPENSATION WILL BE MADE FOR IN-FIELD ELEVATIONS THAT VARY FROM THE PLANS. MINOR SHAPING AROUND DROP INTAKES AND CULVERT INLETS SHALL BE INCIDENTAL TO THEIR RESPECTIVE PAY ITEMS.
12. DROP INTAKES THAT ARE NOT INTENDED TO TAKE SURFACE FLOW MAY BE CAPPED, AS DETERMINED BY THE ENGINEER. INTAKES MAY BE CUT DOWN AND BURIED AFTER FINAL TELEVISION, PER LANDOWNER REQUEST PRIOR TO CLOSEOUT, AND WILL BE PAID FOR AS "CAP DROP INTAKE."
13. DROP INTAKES THAT ARE DESIGNED TO BE ON PROPERTY LINES SHALL BE ADJUSTED IN THE FIELD TO MATCH ACTUAL LOCATION OF PROPERTY LINE.
14. AT CROSSINGS OF EXISTING TILE, ONLY THE UPSTREAM SIDE NEED BE CONNECTED, UNLESS OTHERWISE DEEMED NECESSARY. ALL BENDS, TEES, CONNECTING TILE, AND OTHER FITTINGS NECESSARY FOR CONNECTION SHALL BE INCIDENTAL TO RESPECTIVE BID ITEM.
15. ALL TILE CONNECTIONS MUST BE CONNECTED TO THE PROPOSED TILE ON THE UPSTREAM SIDE OF THE EXISTING TILE.
16. TILE CONNECTIONS SHALL BE CONSTRUCTED WITH TILE THE SAME SIZE OR THE NEXT SIZE LARGER THAN THE EXISTING TILE, UNLESS OTHERWISE SPECIFIED OR APPROVED BY THE ENGINEER. HDPE SHALL BE USED FOR THE CONNECTION OF ALL EXISTING PUBLIC TILES AS WELL AS ALL PRIVATE TILES WHERE THE FILL HEIGHT OVER THE PROPOSED TILE IS GREATER THAN 10 FEET. PE SHALL ONLY BE ALLOWED FOR PRIVATE TILE WITH A PROPOSED FILL HEIGHT LESS THAN OR EQUAL TO 10 FEET. (SEE CONNECT TO EXISTING TILE DETAIL)

GENERAL OPEN DITCH NOTES:

1. UNLESS OTHERWISE NOTED, CONTRACTOR SHALL LIMIT CONSTRUCTION ACTIVITY TO WITHIN A 33-FOOT WIDE AREA ALONG TOP OF DITCH ALIGNMENTS. DISTURBANCE THROUGH ROAD CROSSINGS, ROAD DITCHES, AND GRASS BUFFERS SHALL BE LIMITED TO THE TRENCH WIDTH NECESSARY FOR SAFE CONSTRUCTION PRACTICES.
2. A 16.5-FOOT GRASS STRIP SHALL BE ESTABLISHED IN AREAS THAT DO NOT HAVE AN EXISTING 16.5-FOOT GRASS STRIP. FINAL SEEDING SHALL OCCUR AFTER ALL WORK HAS BEEN COMPLETED IN THE AREA AND SHALL COMPLY WITH THE CONTRACT DOCUMENTS. TEMPORARY SEEDING MAY BE REQUIRED AND SHALL BE INCIDENTAL.
3. DITCH CLEANING SHALL BE PERFORMED ON THE SIDE OF THE DITCH THAT IS THE LOWEST FOR THE GREATEST DISTANCE ALONG THE OPEN DITCH SEGMENT. DITCH CLEANING SPOILS SHALL BE PLACED AND LEVELED (INCIDENTAL) WITHIN THE 16.5-FOOT WIDE GRASS STRIP FROM THE TOP OF DITCH SLOPE UNLESS OTHERWISE DETERMINED BY THE ENGINEER.
4. TOPSOIL IN TOPSOIL STRIP AREAS DESIGNATED ON THE PLANS SHALL BE STRIPPED PRIOR TO THE PLACEMENT OF FILL MATERIAL FROM DITCH EXCAVATION. TOPSOIL STRIP AREAS MAY ADJUST BASED ON ACTUAL TOPSOIL THICKNESS. RECLAIMING AND LEVELING OF THE TOPSOIL ON TOP OF THE SPOILS SHALL BE INCIDENTAL TO TOPSOIL STRIPPING.
5. SHAPING AROUND SIDE INLETS, ASIS, ASIROS, AND CULVERT INLETS SHALL BE INCIDENTAL TO THEIR RESPECTIVE PAY ITEMS.
6. ALL EXISTING TILE OUTLETS INTO THE OPEN DITCH, INCLUDING ANY NOT SHOWN ON THE PLANS, SHALL BE REPAIRED OR ARMORED. UNLESS SPECIFICALLY NOTED, HDPE OR PVC SHALL BE THE ONLY ACCEPTABLE MATERIAL FOR ALL TILE REPAIRS (SEE DETAILS).
7. EXISTING TILE OUTLETS MAY BE SALVAGED, REUSED, AND PROTECTED WITH RIPRAP IF THE OUTLET IS DETERMINED TO BE IN GOOD CONDITION BY THE ENGINEER. TILE REPAIR AT THESE LOCATIONS SHALL BE PAID FOR AS BID ITEM "ARMOR TILE OUTLET" (SEE DETAILS).
8. MISCELLANEOUS TREE CLEARING SHALL BE INCIDENTAL TO DITCH PAY ITEM(S), UNLESS SPECIFICALLY CALLED OUT IN THE PLANS.
9. HEAVY VEGETATIVE CLEARING WITH TREE REMOVAL IS REQUIRED ON DITCH SIDE SLOPES AND WITHIN THE 1-ROD BUFFER (UNLESS OTHERWISE SPECIFIED) AND WILL BE PAID FOR BY THE ACRE. APPROXIMATE LOCATIONS ARE INCLUDED ON THE MAP FOR REFERENCE. TREES SHALL BE CLEARED, GRUBBED, AND THE AREA AROUND THE TREE SPRAYED AFTER COMPLETE.
10. DITCH BANKS SHALL BE SEEDED WITHIN TWO (2) DAYS OF FINISHED EXCAVATION UNLESS OTHERWISE DIRECTED BY THE ENGINEER.



I HEREBY CERTIFY THAT THIS PLAN, SPECIFICATION OR REPORT WAS PREPARED BY ME OR UNDER MY DIRECT SUPERVISION AND THAT I AM A DULY LICENSED PROFESSIONAL ENGINEER UNDER THE LAWS OF THE STATE OF MINNESOTA.

DATE _____ LIC. NO. _____

SHEET NOT VALID UNLESS THIS TEXT IS COLOR.

THIS DOCUMENT IS THE PROPERTY OF I & S GROUP, INC. AND MAY NOT BE USED, COPIED OR DUPLICATED WITHOUT PRIOR WRITTEN CONSENT. © 2024 I & S GROUP, INC.

PROJECT

REDWOOD COUNTY

COUNTY DITCH

No. 20

REDWOOD COUNTY MINNESOTA

REVISION SCHEDULE		
DATE	DESCRIPTION	BY

PROJECT NO.	23-28479
FILE NAME	28479 DETAILS
DRAWN BY	KJH
DESIGNED BY	AJS
REVIEWED BY	JMW
ORIGINAL ISSUE DATE	--/--
CLIENT PROJECT NO.	-

TITLE

CONSTRUCTION NOTES

SHEET

4 OF 33

PRELIMINARY NOT FOR CONSTRUCTION



Area	ACSIC Size (in)	ACSIC Slope (%)	Drainage Area (Acres)	ACSIC Drainage Coefficient (in/day)	Area	ACSIC Size (in)	ACSIC Slope (%)	Drainage Area (Acres)	ACSIC Drainage Coefficient (in/day)
Main	28	0.10%	4869.6	0.05	Branch 4 Lat C1	6	0.10%	22.4	0.13
	28	0.10%	4647.1	0.06		6	0.10%	15.1	0.28
	28	0.10%	4304.5	0.06	Branch 4 Lat D	6	0.20%	78.7	0.08
	28	0.10%	4252.8	0.06		6	0.20%	102.5	0.06
	28	0.10%	4104.2	0.06	Branch 5	5	0.60%	70.2	0.09
	25	0.10%	3888.5	0.06		3	0.20%	38.2	0.06
	26	0.10%	3177.3	0.07	Branch 6	12	0.13%	551.5	0.05
	18	0.20%	1576.8	0.07		12	0.13%	494.6	0.06
	16	0.20%	1371.3	0.06		6	0.13%	17.2	0.28
	14	0.20%	794.0	0.07		6	0.40%	13.2	0.64
	12	0.40%	531.6	0.10	Branch 6 Lat A	10	0.25%	346.9	0.08
	12	0.20%	473.5	0.08		10	0.10%	232.9	0.07
	10	0.20%	232.2	0.10		9	0.10%	190.9	0.07
	8	0.20%	218.4	0.06		8	0.10%	131.8	0.07
	6	0.50%	95.9	0.10		7	0.90%	191.0	0.10
	5	0.40%	80.3	0.06		7	0.20%	139.3	0.06
5	0.40%	57.1	0.09	6	0.20%	119.6	0.05		
Branch 1	6	0.30%	123.5	0.06	Branch 7	5	2.30%	27.0	0.46
	10	0.50%	205.9	0.18		5	0.10%	27.0	0.10
Branch 2	10	0.10%	148.3	0.11	Branch 8	7	0.20%	247.0	0.04
	8	0.20%	137.0	0.09		6	0.50%	215.2	0.04
Branch 3	7	0.20%	108.0	0.08	Branch 9	5	0.80%	165.8	0.04
	7	0.10%	30.6	0.13		5	0.20%	126.9	0.03
Branch 3A	7	0.10%	6.6	0.97	Branch 10	5	0.90%	117.3	0.07
	10	0.30%	365.3	0.08		5	0.30%	108.3	0.04
Branch 4	9	0.30%	335.5	0.06	Branch 11	3	0.30%	10.3	0.43
	9	0.30%	290.7	0.07		12	0.10%	207.4	0.13
Branch 4A	8	0.15%	233.2	0.07	Branch 12	10	0.10%	101.1	0.16
	8	0.35%	155.1	0.11		7	0.10%	100.2	0.06
Branch 4B	7	0.10%	100.2	0.06	Branch 13	6	0.10%	43.1	0.10
	16	0.32%	1565.8	0.12		20	0.32%	873.3	0.12
Branch 4C	16	0.32%	863.3	0.12	Branch 14	16	0.32%	795.1	0.10
	15	0.43%	705.9	0.14		15	0.43%	705.9	0.14
Branch 4D	15	0.10%	695.9	0.07	Branch 15	15	0.10%	519.6	0.09
	15	0.10%	218.9	0.13		14	0.10%	339.0	0.12
Branch 4E	12	0.15%	217.2	0.15	Branch 16	12	0.15%	217.2	0.15
	10	0.10%	193.5	0.09		8	0.10%	141.6	0.06
Branch 4F	8	0.10%	141.6	0.06	Branch 17	5	0.10%	26.0	0.10
	5	0.10%	26.0	0.10		14	0.20%	627.0	0.09
Branch 4G	14	0.20%	627.0	0.09	Branch 18	14	0.20%	607.5	0.09
	14	0.20%	339.4	0.08		14	0.10%	339.4	0.08
Branch 4H	10	0.40%	363.1	0.13	Branch 19	10	0.40%	363.1	0.13
	10	0.10%	261.1	0.06		9	0.10%	205.8	0.06
Branch 4I	9	0.10%	205.8	0.06	Branch 20	5	0.25%	53.2	0.08
	5	0.25%	33.1	0.12		5	0.25%	33.1	0.12
Branch 4J	10	0.10%	236.8	0.07	Branch 21	10	0.10%	236.8	0.07
	8	0.10%	189.6	0.05		8	0.10%	189.6	0.05
Branch 4K	8	0.10%	66.0	0.06	Branch 22	6	0.30%	55.2	0.13
	6	0.30%	21.2	0.35		6	0.30%	21.2	0.35
Branch 4L	6	0.30%	21.2	0.35	Branch 23	5	0.25%	20.5	0.20
	5	0.25%	20.5	0.20		6	0.10%	30.6	0.21
Branch 4M	6	0.10%	30.6	0.21	Branch 24	3	0.30%	6.0	0.88
	3	0.30%	6.0	0.88		9	0.10%	146.2	0.09
Branch 4N	9	0.10%	146.2	0.09	Branch 25	7	0.24%	74.7	0.13
	7	0.24%	74.7	0.13		6	0.24%	40.4	0.16
Branch 4O	6	0.24%	40.4	0.16	Branch 26	6	0.24%	40.4	0.16
	3	0.24%	17.0	0.24		3	0.24%	17.0	0.24

Crossing # on Map	Roadway	Existing Type	Existing Material	Existing Size (in)	Existing Width (ft)	Existing Height (ft)	Existing Slope (%)	Drainage Area (Acres)	Existing Drainage Coefficient (in/day)	Combined Existing Drainage Coefficient (in/day)
1	Ironwood Ave	ROUND CULVERT	RCP	48	-	-	2.63%	4722	1.18	1.32
	Ironwood Ave	ROUND CULVERT	RCP	36	-	-	0.18%	4722	0.14	
2	Impala Ave	BOX CULVERT	RCP	-	12	4	0.46%	4145	3.84	7.68
	Impala Ave	BOX CULVERT	RCP	-	12	4	0.46%	4145	3.84	

Redwood County Ditch No. 20
Watershed Boundary
Area = 4,661 Acres

I HEREBY CERTIFY THAT THIS PLAN, SPECIFICATION OR REPORT WAS PREPARED BY ME OR UNDER MY DIRECT SUPERVISION AND THAT I AM A DULY LICENSED PROFESSIONAL ENGINEER UNDER THE LAWS OF THE STATE OF MINNESOTA.

DATE: _____ LIC. NO. _____

SHEET NOT VALID UNLESS THIS TEXT IS COLOR.

THIS DOCUMENT IS THE PROPERTY OF I & S GROUP, INC. AND MAY NOT BE USED, COPIED OR DUPLICATED WITHOUT PRIOR WRITTEN CONSENT.
© 2024 I & S GROUP, INC.

PROJECT
REDWOOD COUNTY DITCH No. 20
REDWOOD COUNTY MINNESOTA

REVISION SCHEDULE		
DATE	DESCRIPTION	BY

PROJECT NO. 23-28479
FILE NAME 28479 WATERSHED MAPS
DRAWN BY KJH
DESIGNED BY AJS
REVIEWED BY JMW
ORIGINAL ISSUE DATE --/--
CLIENT PROJECT NO. --

TITLE
EXISTING WATERSHED MAP

SHEET **5** OF 33

Legend

- CD 20 Watershed Boundary
- Parish
- Existing Culverts
- Existing Tile
- Abandoned Tile
- Railroads

SCALE IN FEET
0 1,000 2,000

PRELIMINARY NOT FOR CONSTRUCTION



Area	ACSIC Size (in)	Proposed Size (in)	ACSIC Slope (%)	Proposed Slope (%)	Drainage Area (Acres)	ACSIC Drainage Coefficient (in/day)	Proposed Drainage Coefficient (in/day)
Main	28	Open Ditch	0.10%	0.09%	4869.6	0.05	Open Ditch
	28		0.10%	0.08%	4647.1	0.06	
	28		0.10%	0.07%	4304.5	0.06	
	28		0.10%	0.07%	4252.8	0.06	
	28		0.10%	0.07%	4104.2	0.06	
	26		0.10%	0.17%	3688.5	0.06	
	26		0.10%	0.13%	3177.3	0.07	
	18		0.20%	0.12%	1576.8	0.07	
Branch 4	16	36	0.20%	0.20%	1371.3	0.06	0.52
	20	36	0.32%	0.25%	1565.8	0.12	0.51

Crossing # on Map	Ditch Description	Station	Roadway	Proposed Type	Proposed Material	Proposed Size (in)	Proposed Width (ft)	Proposed Height (ft)	Proposed Slope (%)	Drainage Area (Acres)	Proposed Drainage Coefficient (in/day)
1	Mainline Open Ditch	10+90	Ironwood Ave	BOX CULVERT	RCP	-	8	5	0.10%	4722	1.24
2	Mainline Open Ditch	39+49	Impala Ave	ROUND CULVERT	RCP	84	-	-	0.10%	4145	1.16



Redwood County Ditch No. 20
Watershed Boundary
Area = 4,661 Acres

I HEREBY CERTIFY THAT THIS PLAN, SPECIFICATION OR REPORT WAS PREPARED BY ME OR UNDER MY DIRECT SUPERVISION AND THAT I AM A DULY LICENSED PROFESSIONAL ENGINEER UNDER THE LAWS OF THE STATE OF MINNESOTA.

DATE: _____ LIC. NO. _____

SHEET NOT VALID UNLESS THIS TEXT IS COLOR.

THIS DOCUMENT IS THE PROPERTY OF I & S GROUP, INC. AND MAY NOT BE USED, COPIED OR DUPLICATED WITHOUT PRIOR WRITTEN CONSENT.
© 2024 I & S GROUP, INC.

PROJECT

REDWOOD COUNTY COUNTY DITCH No. 20

REDWOOD COUNTY MINNESOTA

REVISION SCHEDULE		
DATE	DESCRIPTION	BY

PROJECT NO. 23-28479
 FILE NAME 28479 WATERSHED MAPS
 DRAWN BY KJH
 DESIGNED BY AUS
 REVIEWED BY JMW
 ORIGINAL ISSUE DATE --/--
 CLIENT PROJECT NO. --

TITLE

PROPOSED WATERSHED MAP

SHEET

6

OF 33

Legend

- CD 20 Watershed Boundary
- Parish
- Proposed Culvert Crossings
- Existing Tile
- Abandoned Tile
- Proposed Open Ditch
- Proposed Two-Slope Ditch
- Proposed Tile
- Railroads

PRELIMINARY NOT FOR CONSTRUCTION

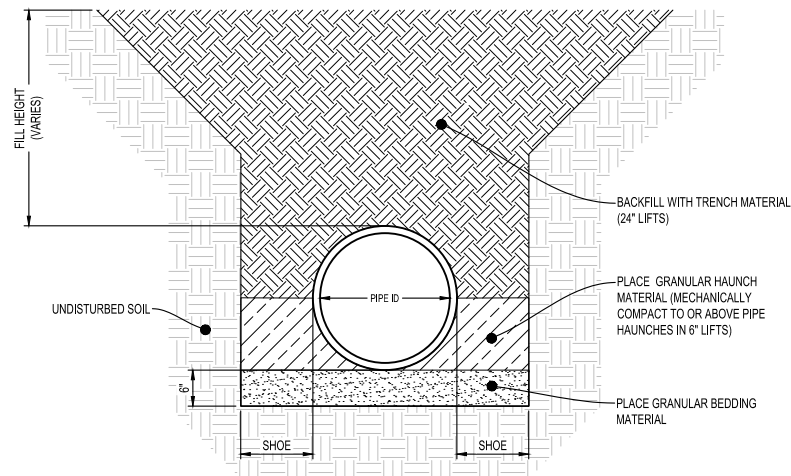

NOTES:

1. GRANULAR BEDDING, GRANULAR ENCASEMENT, AND BACKFILL SHALL BE INCIDENTAL TO CONSTRUCTION.
2. ALL PIPE WITH A FILL HEIGHT GREATER THAN 15-FEET SHALL BE FULLY ENCASED IN ASTM CLASS I MATERIAL.
3. THE SHOE WIDTH SHALL BE THE SAME AS THE COMPACTING MECHANISMS WIDTH OR THE PIPE MANUFACTURER SPECIFICATIONS, WHICHEVER IS GREATER.
4. THE CLASS OF RCP REQUIRED SHALL BE BASED ON THE PIPE MANUFACTURER'S SPECIFICATIONS, UNLESS OTHERWISE SPECIFIED.

RCP FLAT BOTTOM TRENCH
NTS

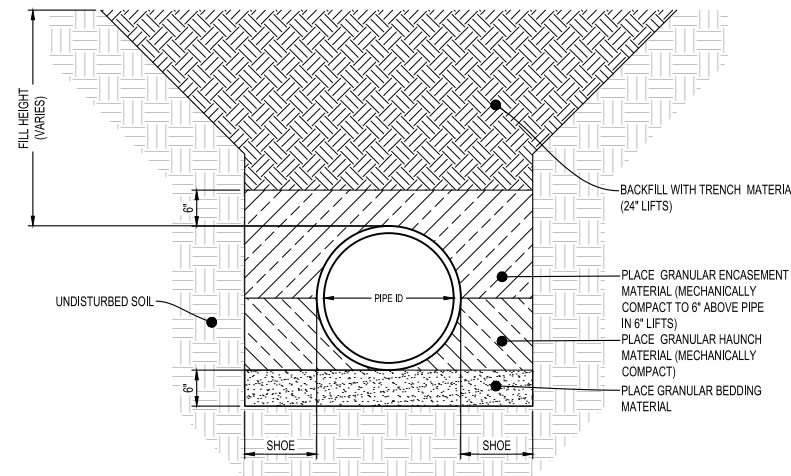

NOTE:

1. GRANULAR BEDDING, GRANULAR ENCASEMENT, AND BACKFILL SHALL BE INCIDENTAL TO CONSTRUCTION.
2. ALL PIPE WITH A FILL HEIGHT GREATER THAN 15-FEET SHALL BE FULLY ENCASED IN ASTM CLASS I MATERIAL.
3. THE SHOE WIDTH SHALL BE THE SAME AS THE COMPACTING MECHANISMS WIDTH OR THE PIPE MANUFACTURER'S SPECIFICATIONS, WHICHEVER IS GREATER.

HDPE FLAT BOTTOM TRENCH
NTS

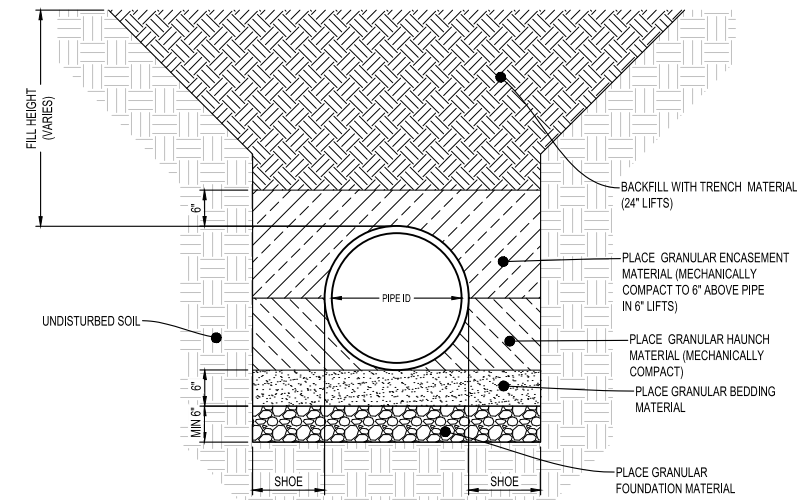

NOTES:

1. GRANULAR BEDDING, GRANULAR ENCASEMENT, AND BACKFILL SHALL BE INCIDENTAL TO CONSTRUCTION.
2. GRANULAR FOUNDATION BELOW THE PIPE SHALL BE PAID FOR BY THE CUBIC YARD, ONLY WHERE APPROVED BY THE FIELD ENGINEER.
3. ALL PIPE WITH A FILL HEIGHT GREATER THAN 15-FEET SHALL BE FULLY ENCASED IN ASTM CLASS I MATERIAL.
4. THE SHOE WIDTH SHALL BE THE SAME AS THE COMPACTING MECHANISMS WIDTH OR THE PIPE MANUFACTURER'S SPECIFICATIONS, WHICHEVER IS GREATER.

HDPE FLAT BOTTOM TRENCH WITH GRANULAR FOUNDATION
NTS

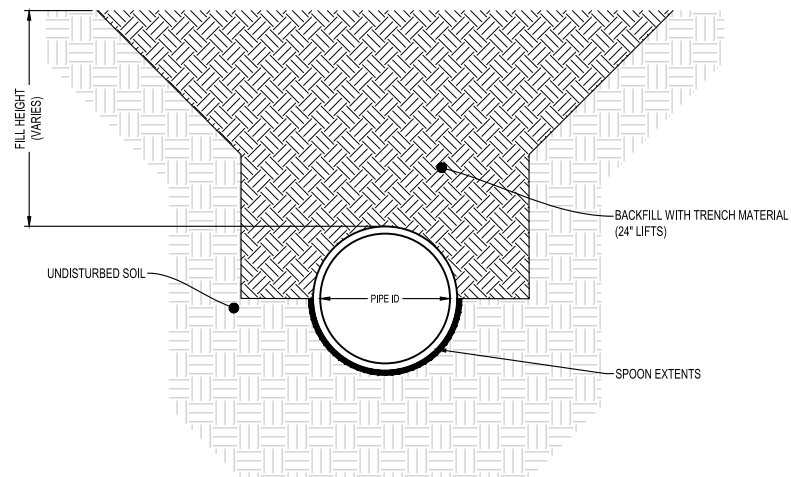

NOTES:

1. BACKFILL SHALL BE INCIDENTAL TO CONSTRUCTION.
2. SPOON DIMENSIONS SHALL COMPLY WITH PIPE MANUFACTURER'S SPECIFICATIONS.
3. ALL PIPE WITH A FILL HEIGHT GREATER THAN 15-FEET SHALL BE FULLY ENCASED IN ASTM CLASS I MATERIAL.
4. THE CLASS OF RCP REQUIRED SHALL BE BASED ON THE PIPE MANUFACTURER'S SPECIFICATIONS, UNLESS OTHERWISE SPECIFIED.

RCP SPOON TRENCH
NTS

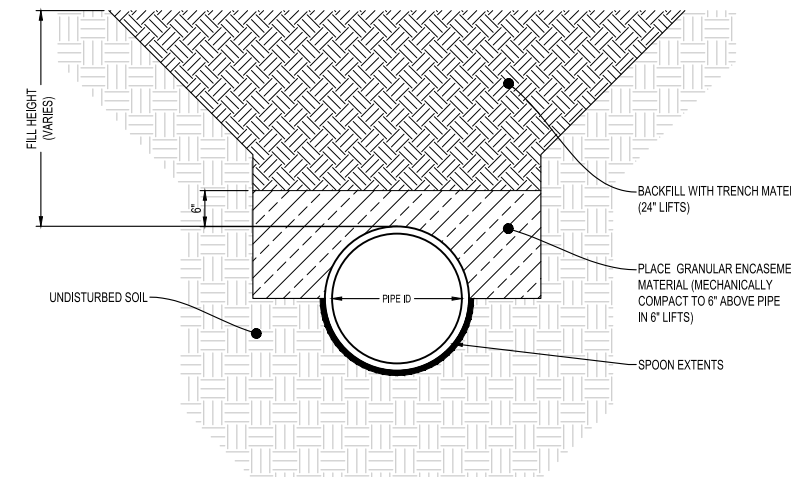

NOTES:

1. GRANULAR ENCASEMENT AND BACKFILL SHALL BE INCIDENTAL TO CONSTRUCTION.
2. SPOON DIMENSIONS SHALL COMPLY WITH PIPE MANUFACTURER'S SPECIFICATIONS.
3. ALL PIPE WITH A FILL HEIGHT GREATER THAN 15-FEET SHALL BE FULLY ENCASED IN ASTM CLASS I MATERIAL.

HDPE SPOON TRENCH
NTS

I HEREBY CERTIFY THAT THIS PLAN, SPECIFICATION OR REPORT WAS PREPARED BY ME OR UNDER MY DIRECT SUPERVISION AND THAT I AM A DULY LICENSED PROFESSIONAL ENGINEER UNDER THE LAWS OF THE STATE OF MINNESOTA.

DATE: _____ LIC. NO. _____

SHEET NOT VALID UNLESS THIS TEXT IS COLOR.

THIS DOCUMENT IS THE PROPERTY OF I & S GROUP, INC. AND MAY NOT BE USED, COPIED OR DUPLICATED WITHOUT PRIOR WRITTEN CONSENT.
© 2024 I & S GROUP, INC.

PROJECT

REDWOOD COUNTY

COUNTY DITCH

No. 20

REDWOOD COUNTY MINNESOTA

REVISION SCHEDULE		
DATE	DESCRIPTION	BY

PROJECT NO.	23-28479
FILE NAME	28479 DETAILS
DRAWN BY	KJH
DESIGNED BY	AJS
REVIEWED BY	JMW
ORIGINAL ISSUE DATE	--/--
CLIENT PROJECT NO.	-

TITLE

DETAILS

SHEET

7 OF 33

PRELIMINARY NOT FOR CONSTRUCTION



KEY NOTES:

- ① APPROVED WATERTIGHT GASKETED FITTING (WTGF) SHALL ONLY BE USED WHEN THE PIPE TO BE CONNECTED IS 1/2 (OR SMALLER) THE DIAMETER OF THE PIPE TO BE TAPPED. A MOLDED TEE SHALL BE USED IN ALL OTHER SITUATIONS. APPROVED WTGF SHALL NOT BE INSTALLED COMPLETELY VERTICAL OR INTO THE BOTTOM HALF OF THE PIPE TO BE TAPPED.
- ② CONNECTION OF HDPE TO CLAY, CONCRETE, OR PE TILE.
- ③ CONNECTION OF PE TO CLAY, CONCRETE, OR PE TILE.
- ④ CONNECTION OF PE OR HDPE TO PIPE TO BE TAPPED.
- ⑤ BULKHEAD OF EXISTING CLAY OR CONCRETE TILE.
- ⑥ BULKHEAD OF EXISTING PE TILE.
- ⑦ BULKHEAD OF EXISTING HDPE TILE.
- ⑧ CONCRETE BULKHEAD SHALL EXTEND INTO THE PIPE A MINIMUM LENGTH EQUIVALENT TO ONE DIAMETER OF THE PIPE.

NOTES:

- 1. ALL TILE, FITTINGS, GEOTEXTILE FABRIC, FOUNDATION ROCK, TILE TAPE, CONCRETE, AND EXCAVATION SHALL BE INCIDENTAL TO RESPECTIVE BID ITEM UNLESS OTHERWISE NOTED.
- 2. NOT ALL SITUATIONS OR APPROVED EQUALS ARE DEMONSTRATED IN DETAIL. ENGINEER SHALL APPROVE OF EQUALS.

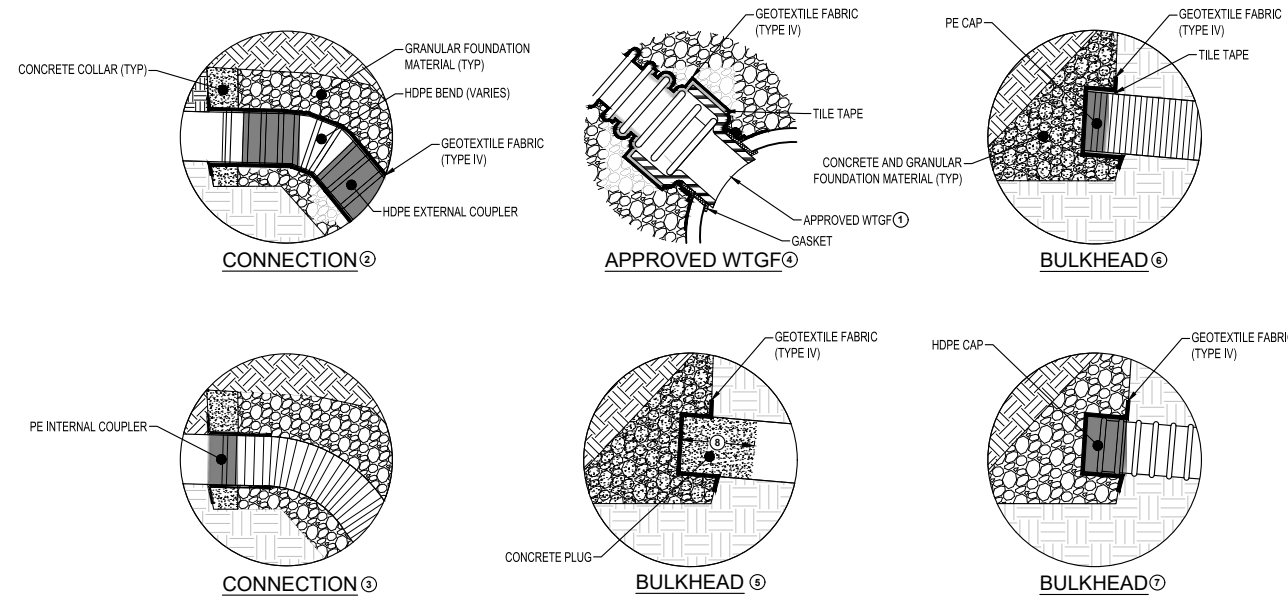

TYPICAL CONNECTION DETAILS
NTS

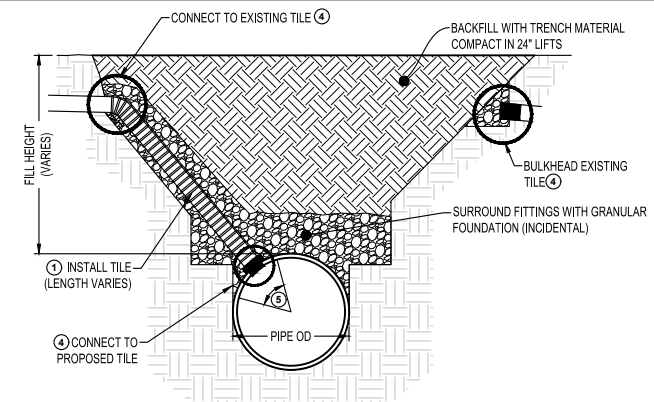

EXISTING TILE TYPE	FILL HEIGHT	CONNECTION MATERIAL ^②
EXISTING PUBLIC TILES	ALL	HDPE
EXISTING PRIVATE TILES	>15 FEET	HDPE
EXISTING PRIVATE TILES	≤15 FEET	③

NOTES:

- ① REFER TO THE TABLE FOR MATERIAL. SIZE VARIES. THE TILE SHALL BE THE SAME AS OR THE NEXT AVAILABLE SIZE, UNLESS OTHERWISE SPECIFIED OR APPROVED BY THE ENGINEER.
- ② HDPE SHALL BE USED IF THE EXISTING TILE IS HDPE, REGARDLESS OF THE FILL HEIGHT.
- ③ HDPE SHALL BE USED WITHIN 5' FROM THE PROPOSED PIPE AND THEN PE MAY BE USED.
- ④ REFER TO TYPICAL CONNECTION DETAILS.
- ⑤ CONNECTION TO PROPOSED TILE SHALL BE LIMITED TO 15 TO 75 DEGREES FROM SPRING LINE.

ALL TILE, FITTINGS, GEOTEXTILE FABRIC, FOUNDATION ROCK, TILE TAPE, CONCRETE, AND EXCAVATION SHALL BE INCIDENTAL.

CONNECT TO EXISTING TILE
NTS

I HEREBY CERTIFY THAT THIS PLAN, SPECIFICATION OR REPORT WAS PREPARED BY ME OR UNDER MY DIRECT SUPERVISION AND THAT I AM A DULY LICENSED PROFESSIONAL ENGINEER UNDER THE LAWS OF THE STATE OF MINNESOTA.

DATE: _____ LIC. NO. _____
SHEET NOT VALID UNLESS THIS TEXT IS COLOR.

THIS DOCUMENT IS THE PROPERTY OF I & S GROUP, INC. AND MAY NOT BE USED, COPIED OR DUPLICATED WITHOUT PRIOR WRITTEN CONSENT.
© 2024 I & S GROUP, INC.

PROJECT
REDWOOD COUNTY COUNTY DITCH No. 20
REDWOOD COUNTY MINNESOTA

REVISION SCHEDULE		
DATE	DESCRIPTION	BY

PROJECT NO.	23-28479
FILE NAME	28479 DETAILS
DRAWN BY	KJH
DESIGNED BY	AJS
REVIEWED BY	JMW
ORIGINAL ISSUE DATE	---/---/---
CLIENT PROJECT NO.	-

TITLE
DETAILS

SHEET
8 OF 33

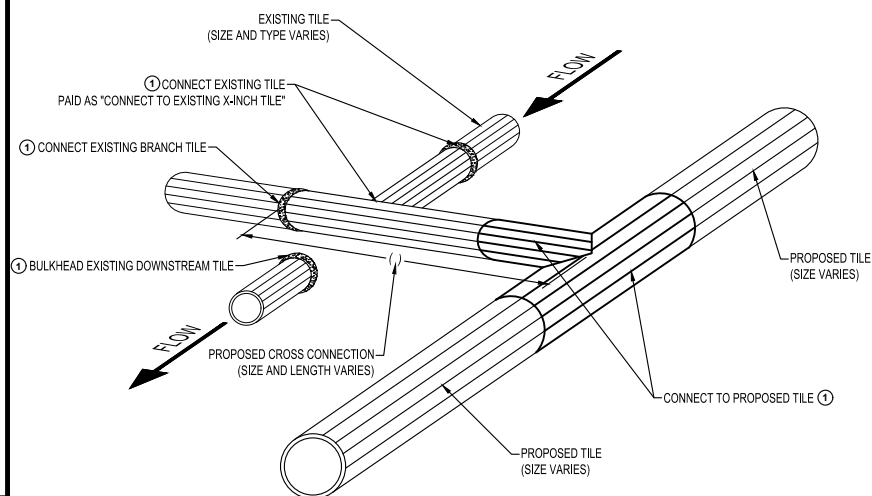

- KEY NOTE:**
- ① REFER TO TYPICAL CONNECTION DETAILS.

- NOTES:**
- 1. CROSS CONNECTION SHALL BE CONSTRUCTED WITH HDPE TILE.
 - 2. CONNECTION TO PROPOSED TILE AND EXISTING BRANCH TILE ARE INCIDENTAL TO CROSS CONNECT. BULKHEAD IS INCIDENTAL TO CONNECTION TO EXISTING "X" TILE.
 - 3. TILE CONNECTIONS SHALL NOT BE INSTALLED COMPLETELY VERTICAL FROM TOP OF PIPE.
 - 4. CROSS CONNECT SHALL BE PAID AS THREE (3) SEPARATE PAY ITEMS:
 - A. X-INCH CROSS-CONNECT W/ 40 LF OF SPECIFIED PIPE
 - B. X-INCH AGRICULTURAL TILE (FOR LENGTHS GREATER THAN 40')
 - C. CONNECTION TO EXISTING X-INCH TILE

CROSS CONNECT TO EXISTING BRANCH TILE
NTS

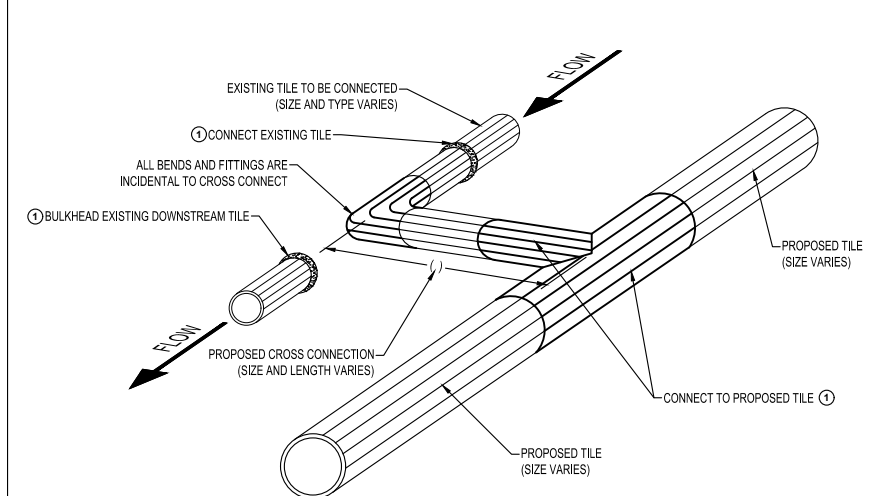

- KEY NOTE:**
- ① REFER TO TYPICAL CONNECTION DETAILS.

- NOTES:**
- 1. CROSS CONNECTION SHALL BE CONSTRUCTED WITH HDPE TILE.
 - 2. CONNECTION TO PROPOSED TILE AND EXISTING BRANCH TILE ARE INCIDENTAL TO CROSS CONNECT. BULKHEAD IS INCIDENTAL TO CONNECTION TO EXISTING "X" TILE.
 - 3. TILE CONNECTIONS SHALL NOT BE INSTALLED COMPLETELY VERTICAL FROM TOP OF PIPE.
 - 4. CROSS CONNECT SHALL BE PAID AS THREE (3) SEPARATE PAY ITEMS:
 - A. X-INCH CROSS-CONNECT W/ 40 LF OF SPECIFIED PIPE
 - B. X-INCH AGRICULTURAL TILE FOR LENGTHS GREATER THAN 40'
 - C. CONNECTION TO EXISTING X-INCH TILE

CROSS CONNECT TO EXISTING TILE
NTS

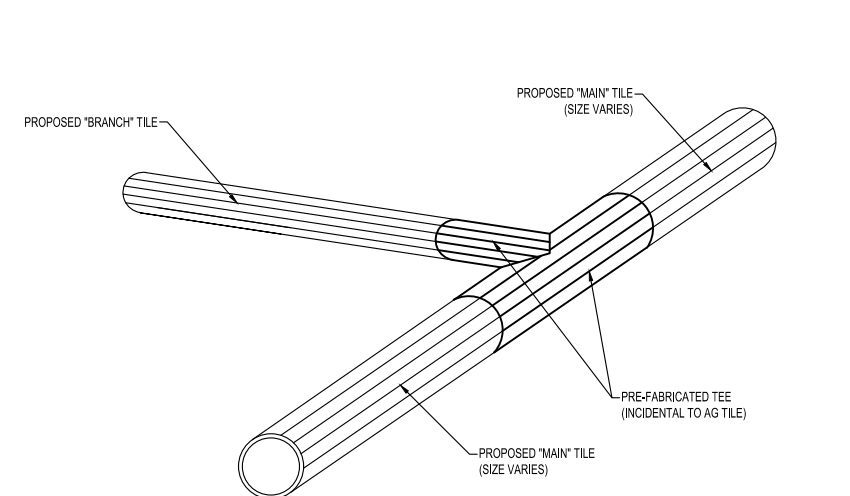

NOTES:

- 1. CONNECTION TO PROPOSED TILE SHALL BE INCIDENTAL TO TILE INSTALLATION.
- 2. PRE-FABRICATED TEE SHALL BE BEDDED AND ENCASED IN GRANULAR FOUNDATION MATERIAL.

CONNECT TO PROPOSED BRANCH TILE
NTS

PRELIMINARY NOT FOR CONSTRUCTION



PRELIMINARY NOT FOR CONSTRUCTION

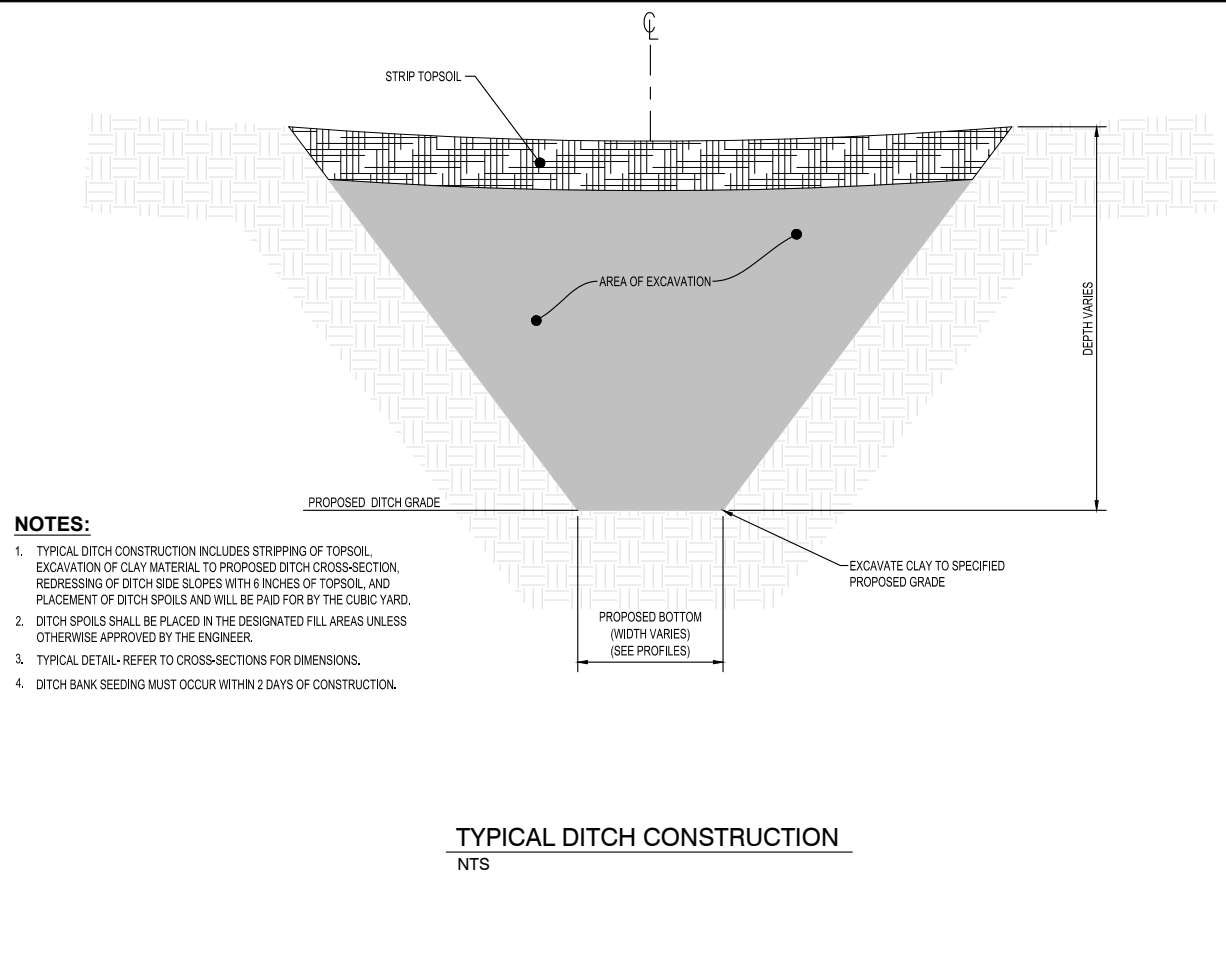
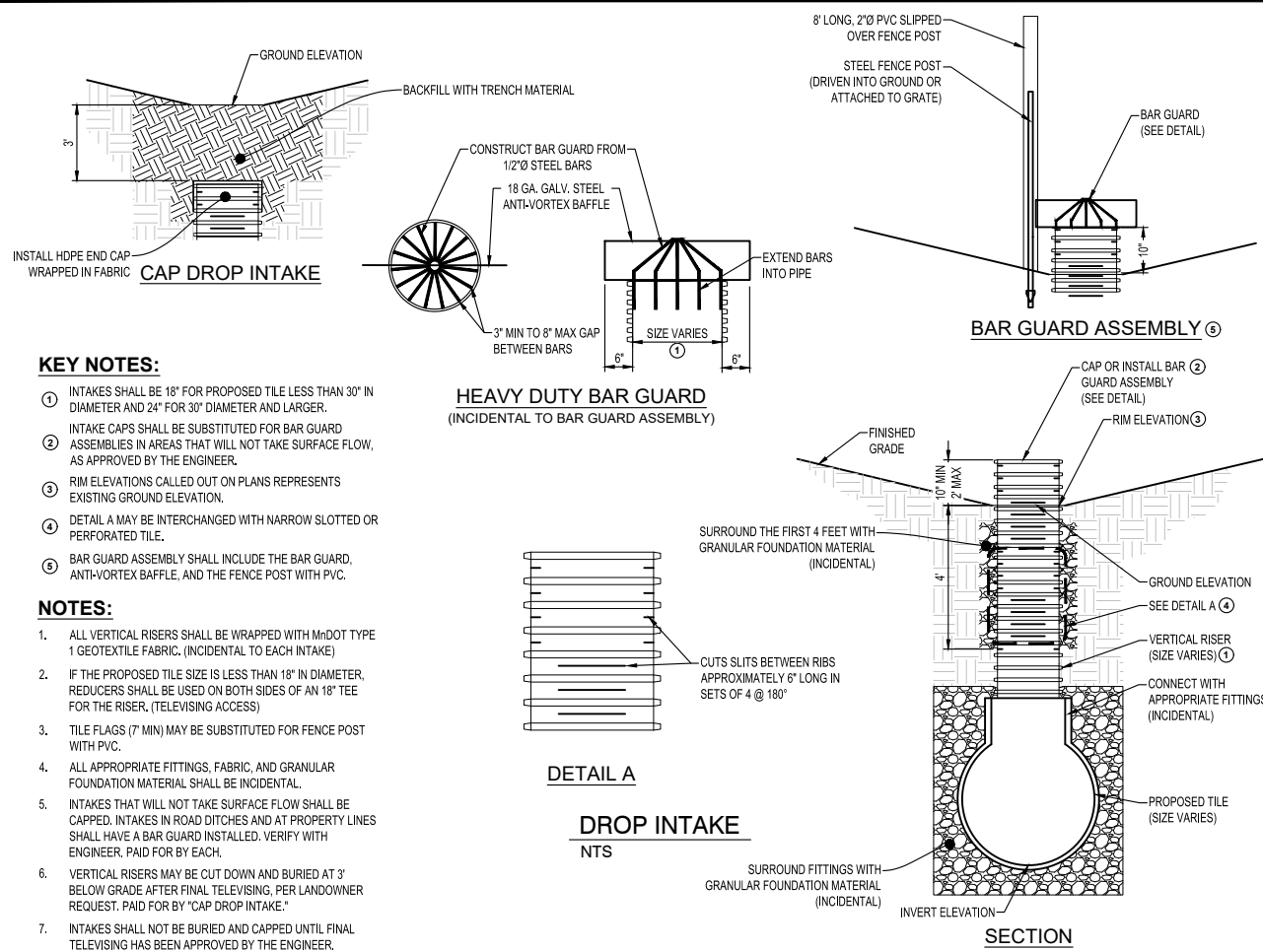

I HEREBY CERTIFY THAT THIS PLAN, SPECIFICATION OR REPORT WAS PREPARED BY ME OR UNDER MY DIRECT SUPERVISION AND THAT I AM A DULY LICENSED PROFESSIONAL ENGINEER UNDER THE LAWS OF THE STATE OF MINNESOTA.

DATE: _____ LIC. NO. _____

SHEET NOT VALID UNLESS THIS TEXT IS COLOR.

THIS DOCUMENT IS THE PROPERTY OF I & S GROUP, INC. AND MAY NOT BE USED, COPIED OR DUPLICATED WITHOUT PRIOR WRITTEN CONSENT.
© 2024 I & S GROUP, INC.

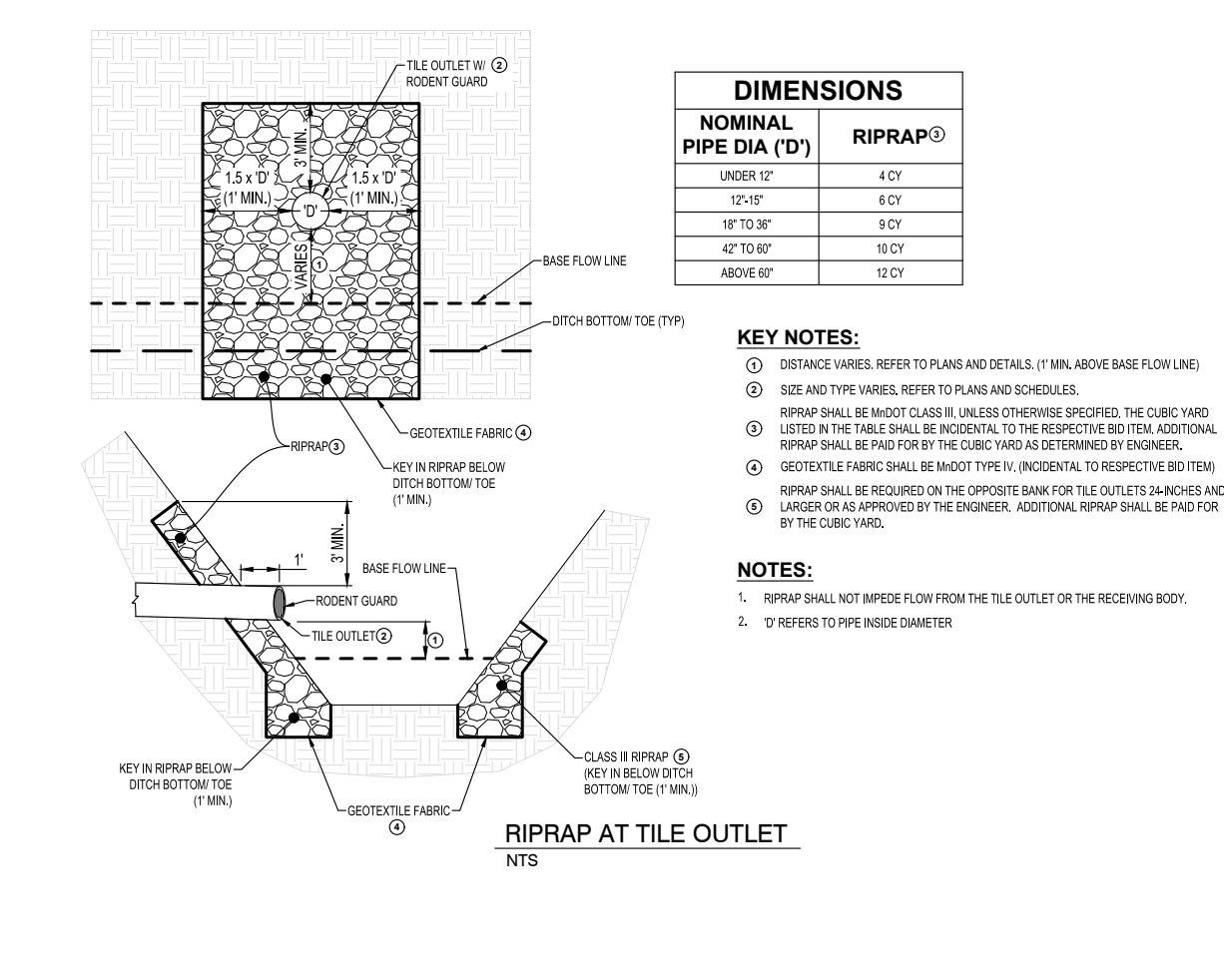
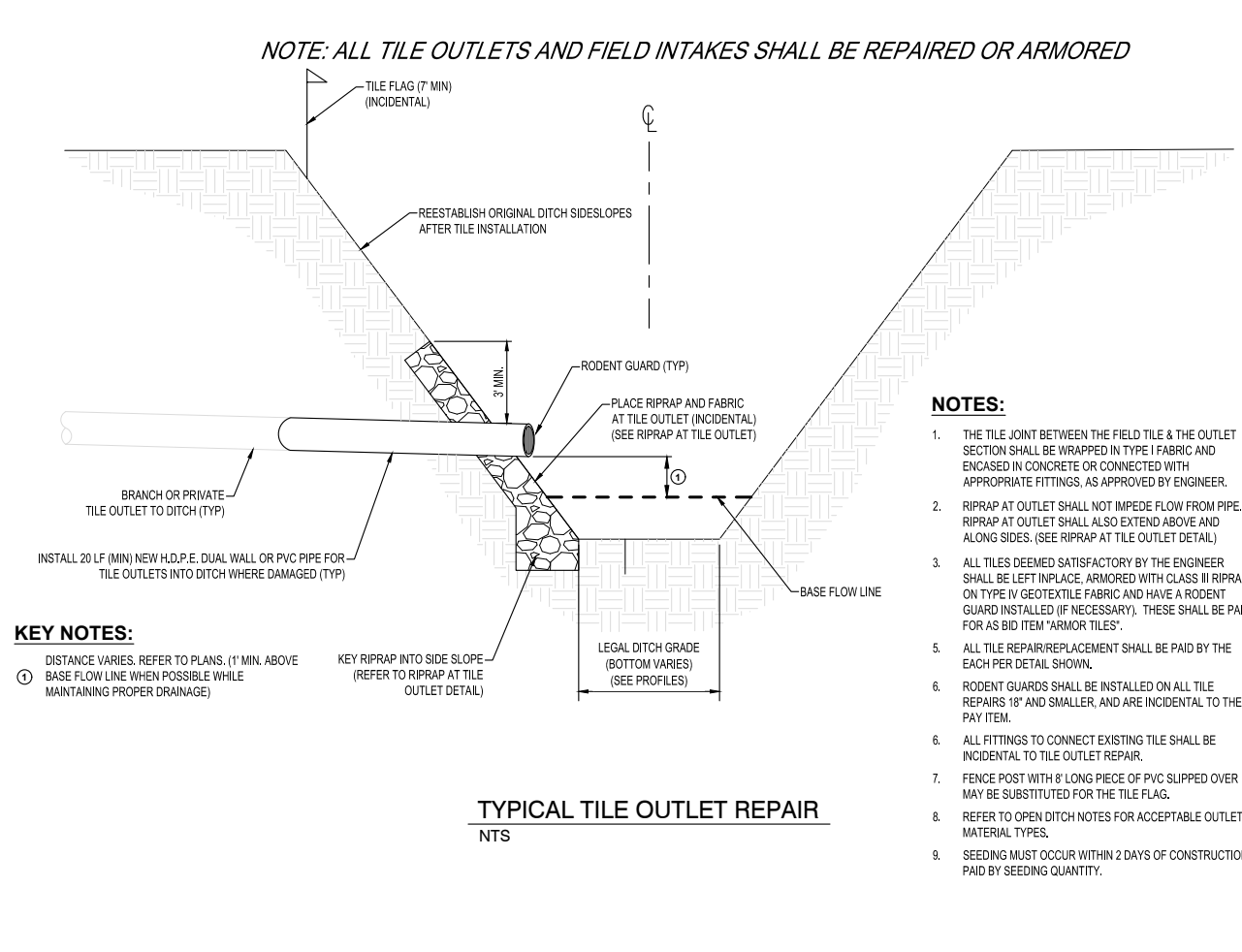

PROJECT

REDWOOD COUNTY

COUNTY DITCH

No. 20

REDWOOD COUNTY MINNESOTA

REVISION SCHEDULE		
DATE	DESCRIPTION	BY

PROJECT NO. 23-28479

FILE NAME 28479 DETAILS

DRAWN BY KJH

DESIGNED BY AJG

REVIEWED BY JMW

ORIGINAL ISSUE DATE --/--

CLIENT PROJECT NO. -

TITLE

DETAILS

SHEET

9

OF 33

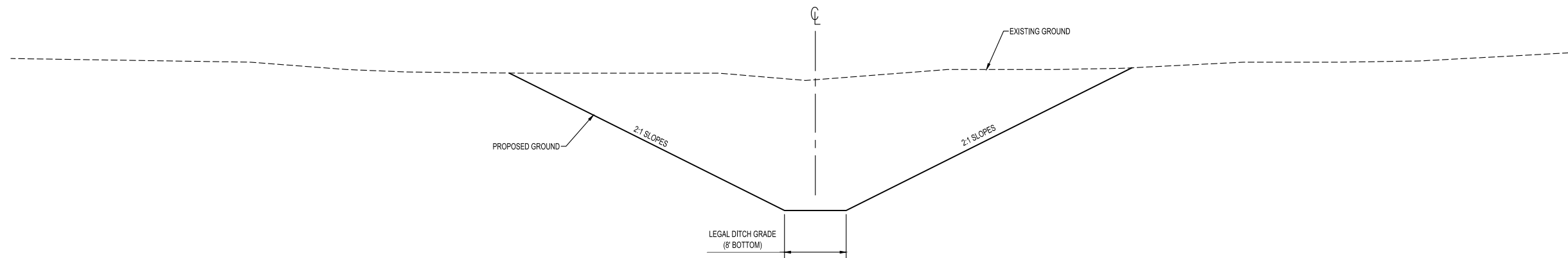

TYPICAL DITCH SECTION
NTS

I HEREBY CERTIFY THAT THIS PLAN, SPECIFICATION OR REPORT WAS PREPARED BY ME OR UNDER MY DIRECT SUPERVISION AND THAT I AM A DULY LICENSED PROFESSIONAL ENGINEER UNDER THE LAWS OF THE STATE OF MINNESOTA.

DATE _____ LIC. NO. _____

SHEET NOT VALID UNLESS THIS TEXT IS COLOR.

THIS DOCUMENT IS THE PROPERTY OF I & S GROUP, INC. AND MAY NOT BE USED, COPIED OR DUPLICATED WITHOUT PRIOR WRITTEN CONSENT.
© 2024 I & S GROUP, INC.

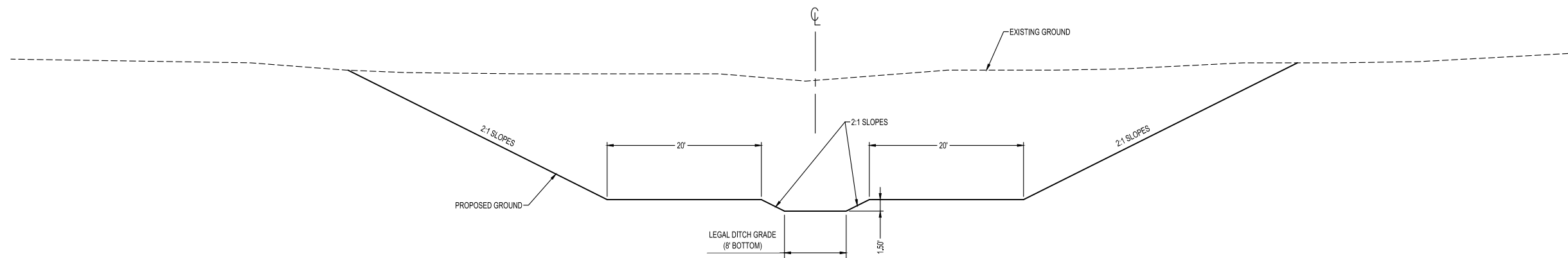

TYPICAL TWO-STAGE DITCH SECTION
NTS

PROJECT
REDWOOD COUNTY
COUNTY DITCH No. 20

REDWOOD COUNTY MINNESOTA

REVISION SCHEDULE		
DATE	DESCRIPTION	BY

PROJECT NO. 23-28479
FILE NAME 28479 DETAILS
DRAWN BY KJH
DESIGNED BY AJS
REVIEWED BY JMW
ORIGINAL ISSUE DATE --/--
CLIENT PROJECT NO. -

TITLE
DETAILS

SHEET
10 OF 33

PRELIMINARY NOT FOR CONSTRUCTION

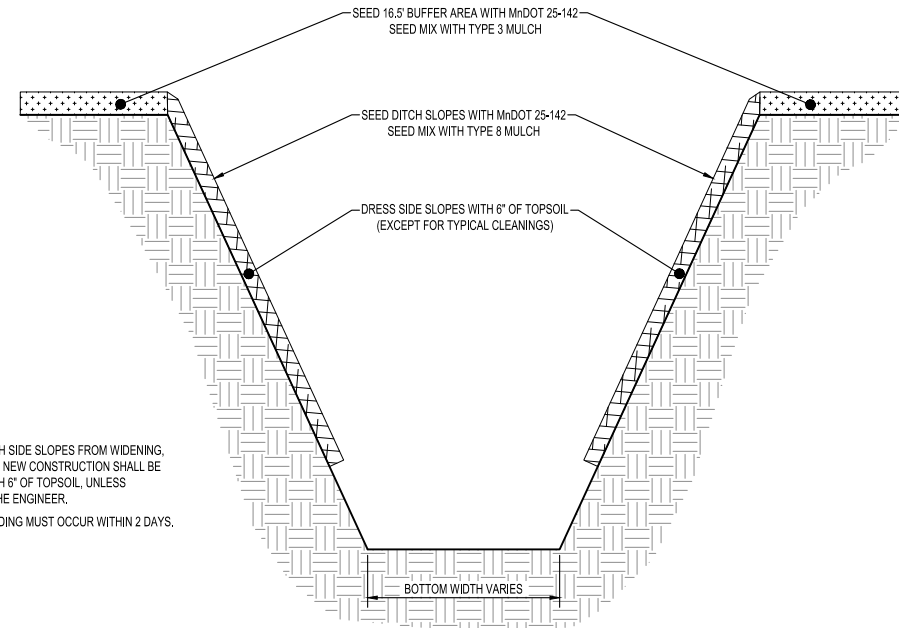

- NOTES:**
1. DISTURBED DITCH SIDE SLOPES FROM WIDENING, DEEPENING, AND NEW CONSTRUCTION SHALL BE REDRESSED WITH 6" OF TOPSOIL, UNLESS APPROVED BY THE ENGINEER.
 2. DITCH BANK SEEDING MUST OCCUR WITHIN 2 DAYS.

TYPICAL OPEN DITCH SEEDING SECTION
NTS

I HEREBY CERTIFY THAT THIS PLAN, SPECIFICATION OR REPORT WAS PREPARED BY ME OR UNDER MY DIRECT SUPERVISION AND THAT I AM A DULY LICENSED PROFESSIONAL ENGINEER UNDER THE LAWS OF THE STATE OF MINNESOTA.

DATE _____ LIC. NO. _____

SHEET NOT VALID UNLESS THIS TEXT IS COLOR.

THIS DOCUMENT IS THE PROPERTY OF I & S GROUP, INC. AND MAY NOT BE USED, COPIED OR DUPLICATED WITHOUT PRIOR WRITTEN CONSENT.
© 2024 I & S GROUP, INC.

PROJECT
REDWOOD COUNTY
COUNTY DITCH No. 20
REDWOOD COUNTY MINNESOTA

REVISION SCHEDULE		
DATE	DESCRIPTION	BY

PROJECT NO. 23-28479
FILE NAME 28479 DETAILS
DRAWN BY KJH
DESIGNED BY AJS
REVIEWED BY JMW
ORIGINAL ISSUE DATE --/--
CLIENT PROJECT NO. -

TITLE
DETAILS

SHEET
11 OF 33

PRELIMINARY NOT FOR CONSTRUCTION

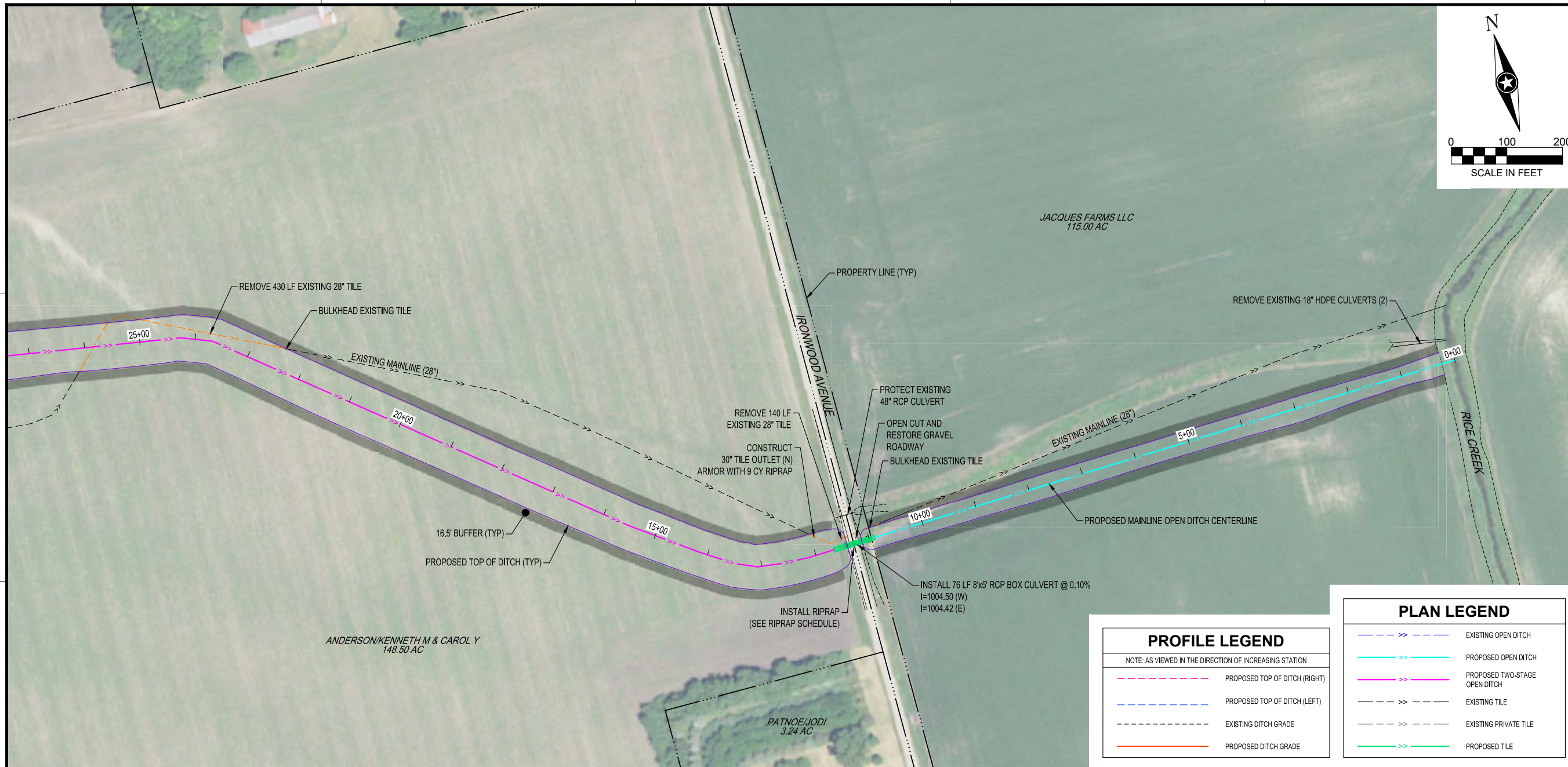
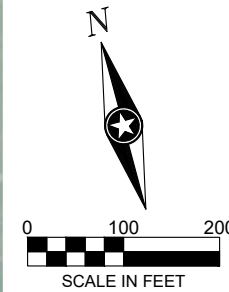

PROFILE LEGEND

NOTE: AS VIEWED IN THE DIRECTION OF INCREASING STATION

	PROPOSED TOP OF DITCH (RIGHT)
	PROPOSED TOP OF DITCH (LEFT)
	EXISTING DITCH GRADE
	PROPOSED DITCH GRADE

PLAN LEGEND

	EXISTING OPEN DITCH
	PROPOSED OPEN DITCH
	PROPOSED TWO-STAGE OPEN DITCH
	EXISTING TILE
	EXISTING PRIVATE TILE
	PROPOSED TILE

I HEREBY CERTIFY THAT THIS PLAN, SPECIFICATION OR REPORT WAS PREPARED BY ME OR UNDER MY DIRECT SUPERVISION AND THAT I AM A DULY LICENSED PROFESSIONAL ENGINEER UNDER THE LAWS OF THE STATE OF MINNESOTA.

DATE: _____ LIC. NO. _____
 SHEET NOT VALID UNLESS THIS TEXT IS COLOR.

THIS DOCUMENT IS THE PROPERTY OF I & S GROUP, INC. AND MAY NOT BE USED, COPIED OR DUPLICATED WITHOUT PRIOR WRITTEN CONSENT.
 © 2024 I & S GROUP, INC.

PROJECT
REDWOOD COUNTY
COUNTY DITCH
No. 20
 REDWOOD COUNTY MINNESOTA

REVISION SCHEDULE

DATE	DESCRIPTION	BY

PROJECT NO. 23-28479
 FILE NAME 28479 MAINLINE PROFILES
 DRAWN BY KJH
 DESIGNED BY AJG
 REVIEWED BY JMW
 ORIGINAL ISSUE DATE --/--
 CLIENT PROJECT NO. --

TITLE
PLAN - PROFILE
MAINLINE OPEN
DITCH

SHEET
12
 OF 33

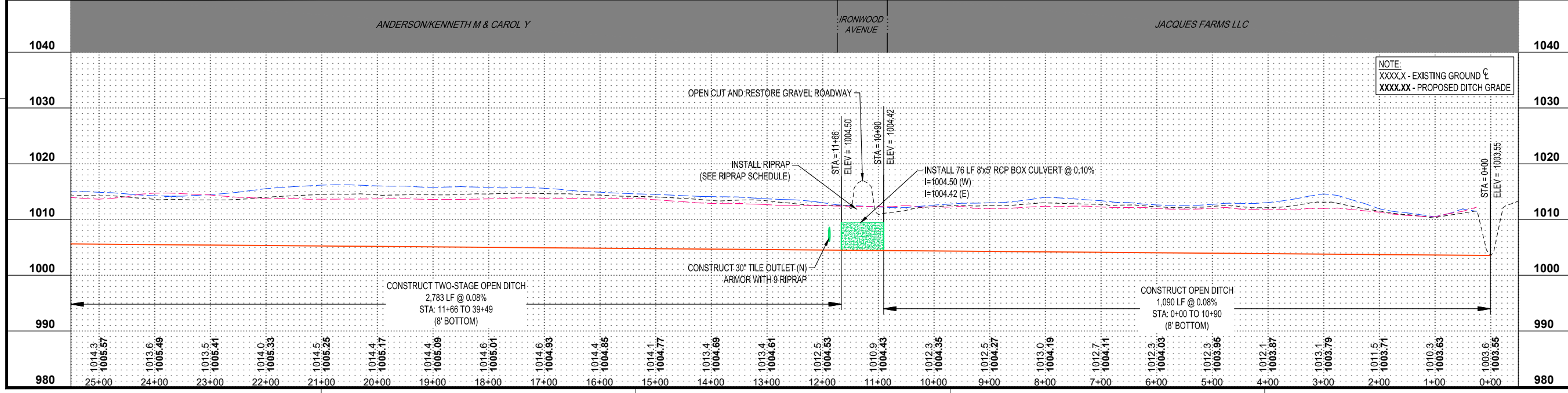

PRELIMINARY NOT FOR CONSTRUCTION

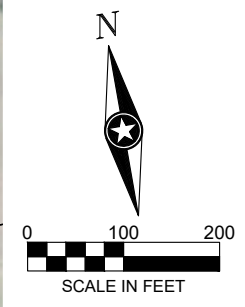
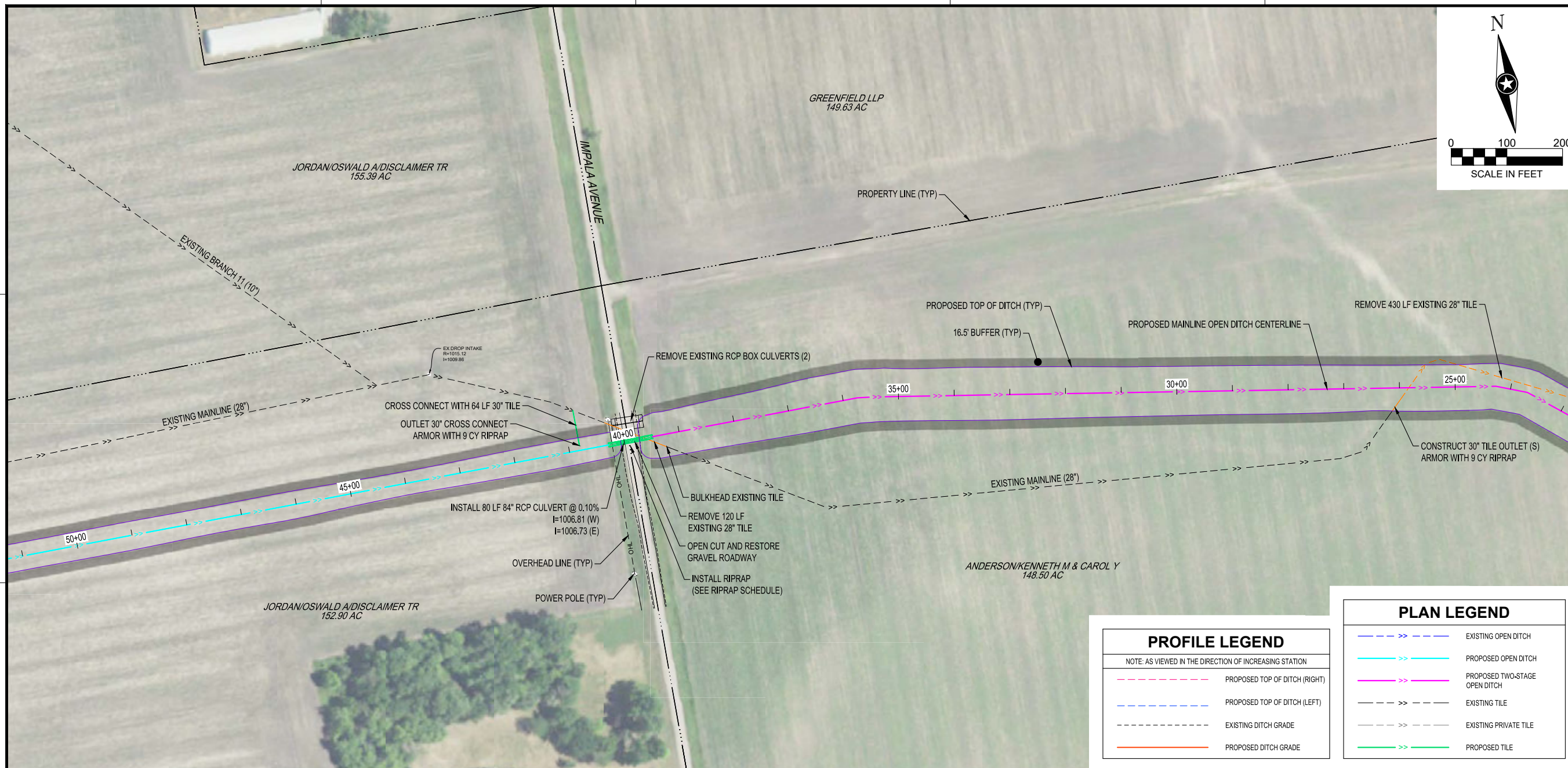

I HEREBY CERTIFY THAT THIS PLAN, SPECIFICATION OR REPORT WAS PREPARED BY ME OR UNDER MY DIRECT SUPERVISION AND THAT I AM A DULY LICENSED PROFESSIONAL ENGINEER UNDER THE LAWS OF THE STATE OF MINNESOTA.

DATE: _____ LIC. NO. _____
 SHEET NOT VALID UNLESS THIS TEXT IS COLOR.

THIS DOCUMENT IS THE PROPERTY OF I & S GROUP, INC. AND MAY NOT BE USED, COPIED OR DUPLICATED WITHOUT PRIOR WRITTEN CONSENT.
 © 2024 I & S GROUP, INC.

PROFILE LEGEND	
NOTE: AS VIEWED IN THE DIRECTION OF INCREASING STATION	
	PROPOSED TOP OF DITCH (RIGHT)
	PROPOSED TOP OF DITCH (LEFT)
	EXISTING DITCH GRADE
	PROPOSED DITCH GRADE

PLAN LEGEND	
	EXISTING OPEN DITCH
	PROPOSED OPEN DITCH
	PROPOSED TWO-STAGE OPEN DITCH
	EXISTING TILE
	EXISTING PRIVATE TILE
	PROPOSED TILE

PROJECT
REDWOOD COUNTY
COUNTY DITCH
No. 20
 REDWOOD COUNTY MINNESOTA

REVISION SCHEDULE		
DATE	DESCRIPTION	BY

PROJECT NO.	23-28479
FILE NAME	28479 MAINLINE PROFILES
DRAWN BY	KJH
DESIGNED BY	AJS
REVIEWED BY	JMW
ORIGINAL ISSUE DATE	---/---/---
CLIENT PROJECT NO.	

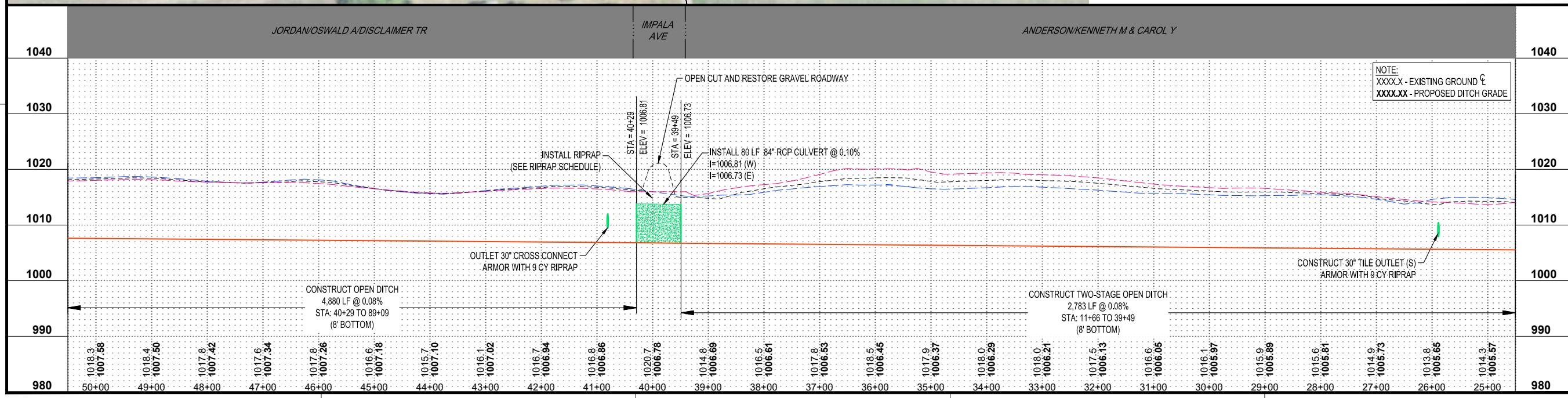

TITLE
PLAN - PROFILE
MAINLINE OPEN
DITCH

SHEET
13
 OF 33

PRELIMINARY NOT FOR CONSTRUCTION

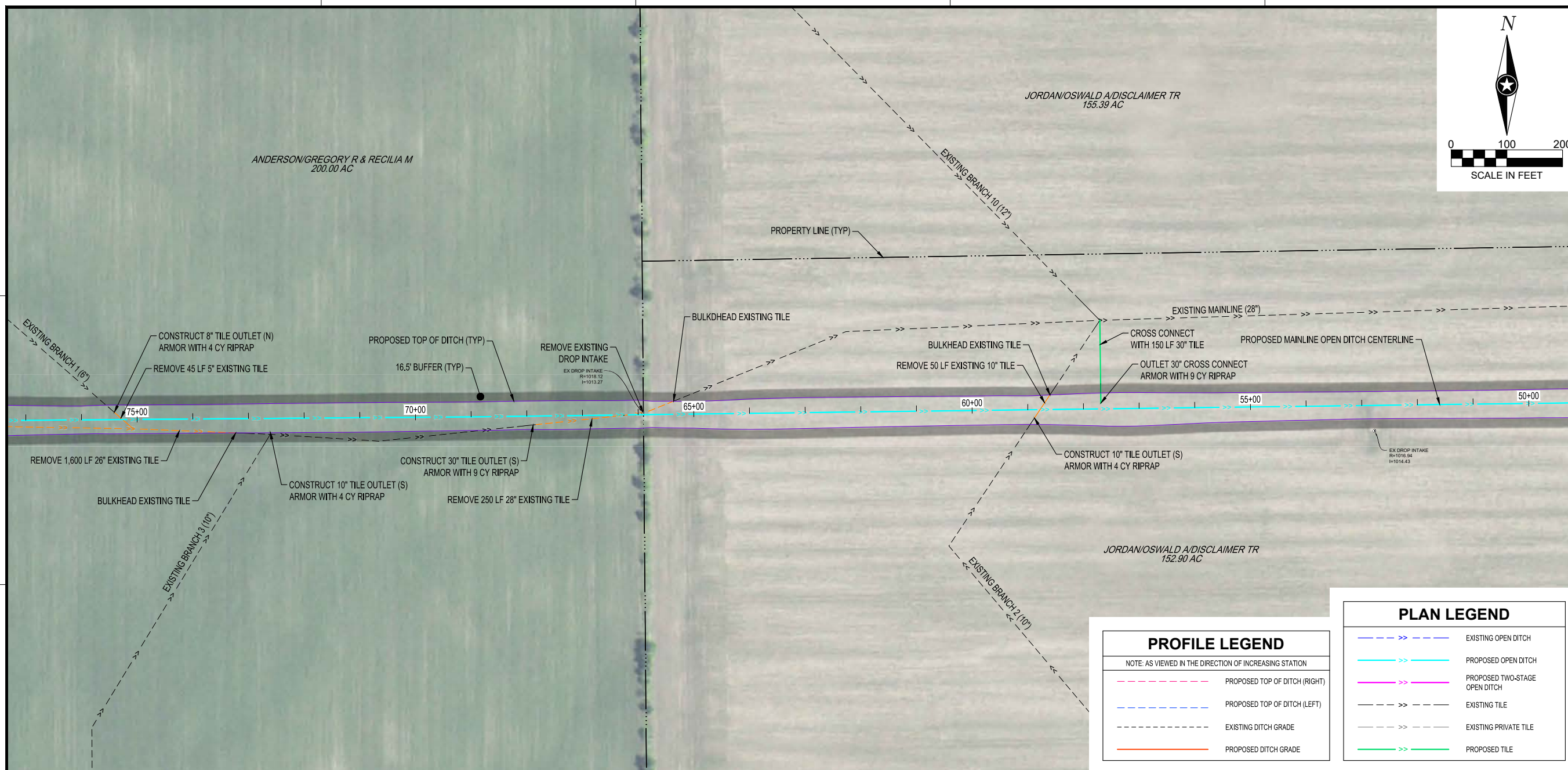
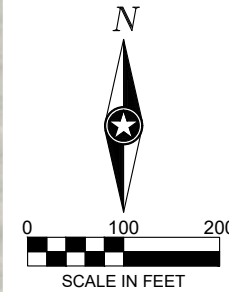

I HEREBY CERTIFY THAT THIS PLAN, SPECIFICATION OR REPORT WAS PREPARED BY ME OR UNDER MY DIRECT SUPERVISION AND THAT I AM A DULY LICENSED PROFESSIONAL ENGINEER UNDER THE LAWS OF THE STATE OF MINNESOTA.

DATE: _____ LIC. NO. _____

SHEET NOT VALID UNLESS THIS TEXT IS COLOR.
THIS DOCUMENT IS THE PROPERTY OF I & S GROUP, INC. AND MAY NOT BE USED, COPIED OR DUPLICATED WITHOUT PRIOR WRITTEN CONSENT.
© 2024 I & S GROUP, INC.

PROFILE LEGEND	
NOTE: AS VIEWED IN THE DIRECTION OF INCREASING STATION	
	PROPOSED TOP OF DITCH (RIGHT)
	PROPOSED TOP OF DITCH (LEFT)
	EXISTING DITCH GRADE
	PROPOSED DITCH GRADE

PLAN LEGEND	
	EXISTING OPEN DITCH
	PROPOSED OPEN DITCH
	PROPOSED TWO-STAGE OPEN DITCH
	EXISTING TILE
	EXISTING PRIVATE TILE
	PROPOSED TILE

PROJECT
REDWOOD COUNTY COUNTY DITCH No. 20
REDWOOD COUNTY MINNESOTA

REVISION SCHEDULE		
DATE	DESCRIPTION	BY

PROJECT NO.	23-28479
FILE NAME	28479 MAINLINE PROFILES
DRAWN BY	KJH
DESIGNED BY	AJS
REVIEWED BY	JMW
ORIGINAL ISSUE DATE	---/---/---
CLIENT PROJECT NO.	

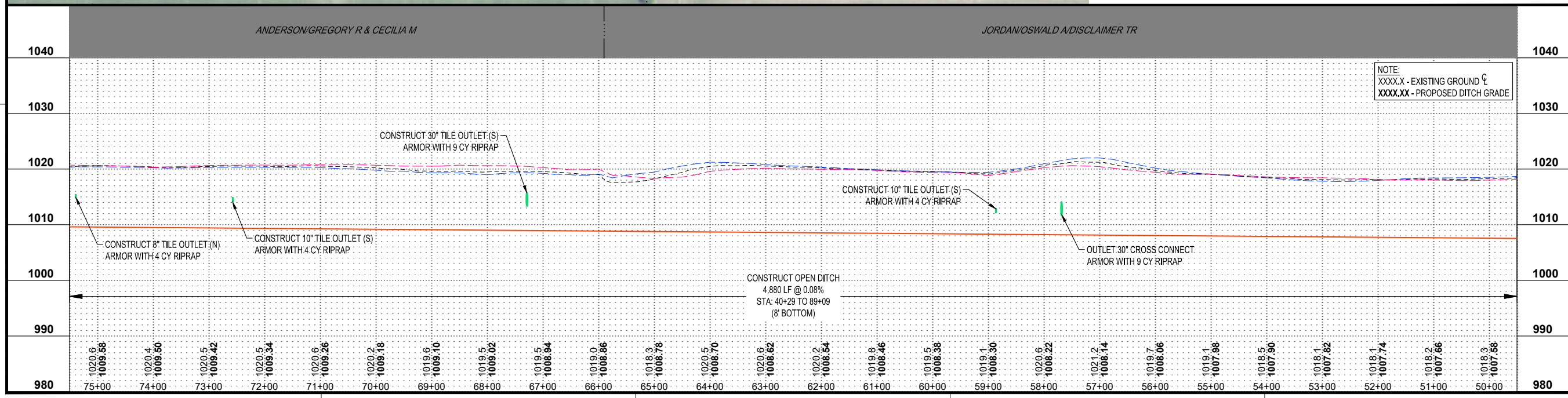

NOTE:
XXXX.X - EXISTING GROUND \bar{c}
XXXX.XX - PROPOSED DITCH GRADE

TITLE
PLAN - PROFILE MAINLINE OPEN DITCH

SHEET
14 OF 33

PRELIMINARY NOT FOR CONSTRUCTION

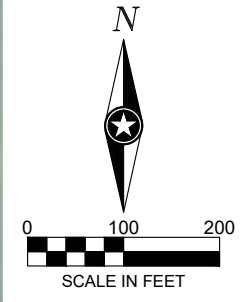
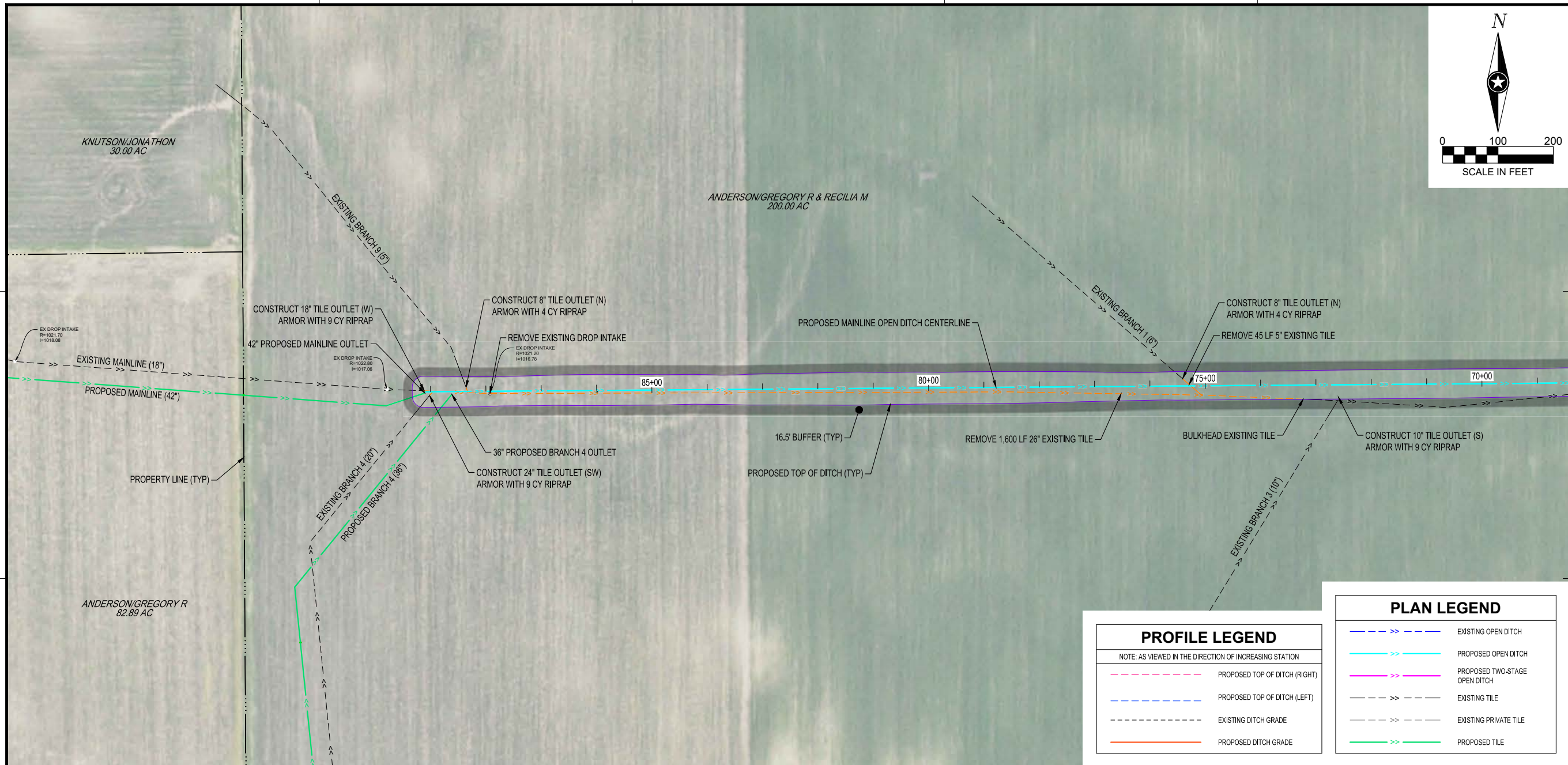

I HEREBY CERTIFY THAT THIS PLAN, SPECIFICATION OR REPORT WAS PREPARED BY ME OR UNDER MY DIRECT SUPERVISION AND THAT I AM A DULY LICENSED PROFESSIONAL ENGINEER UNDER THE LAWS OF THE STATE OF MINNESOTA.

DATE: _____ LIC. NO. _____

SHEET NOT VALID UNLESS THIS TEXT IS COLOR.

THIS DOCUMENT IS THE PROPERTY OF I & S GROUP, INC. AND MAY NOT BE USED, COPIED OR DUPLICATED WITHOUT PRIOR WRITTEN CONSENT.
© 2024 I & S GROUP, INC.

PROJECT
REDWOOD COUNTY
COUNTY DITCH
No. 20
REDWOOD COUNTY MINNESOTA

PROFILE LEGEND	
NOTE: AS VIEWED IN THE DIRECTION OF INCREASING STATION	
	PROPOSED TOP OF DITCH (RIGHT)
	PROPOSED TOP OF DITCH (LEFT)
	EXISTING DITCH GRADE
	PROPOSED DITCH GRADE

PLAN LEGEND	
	EXISTING OPEN DITCH
	PROPOSED OPEN DITCH
	PROPOSED TWO-STAGE OPEN DITCH
	EXISTING TILE
	EXISTING PRIVATE TILE
	PROPOSED TILE

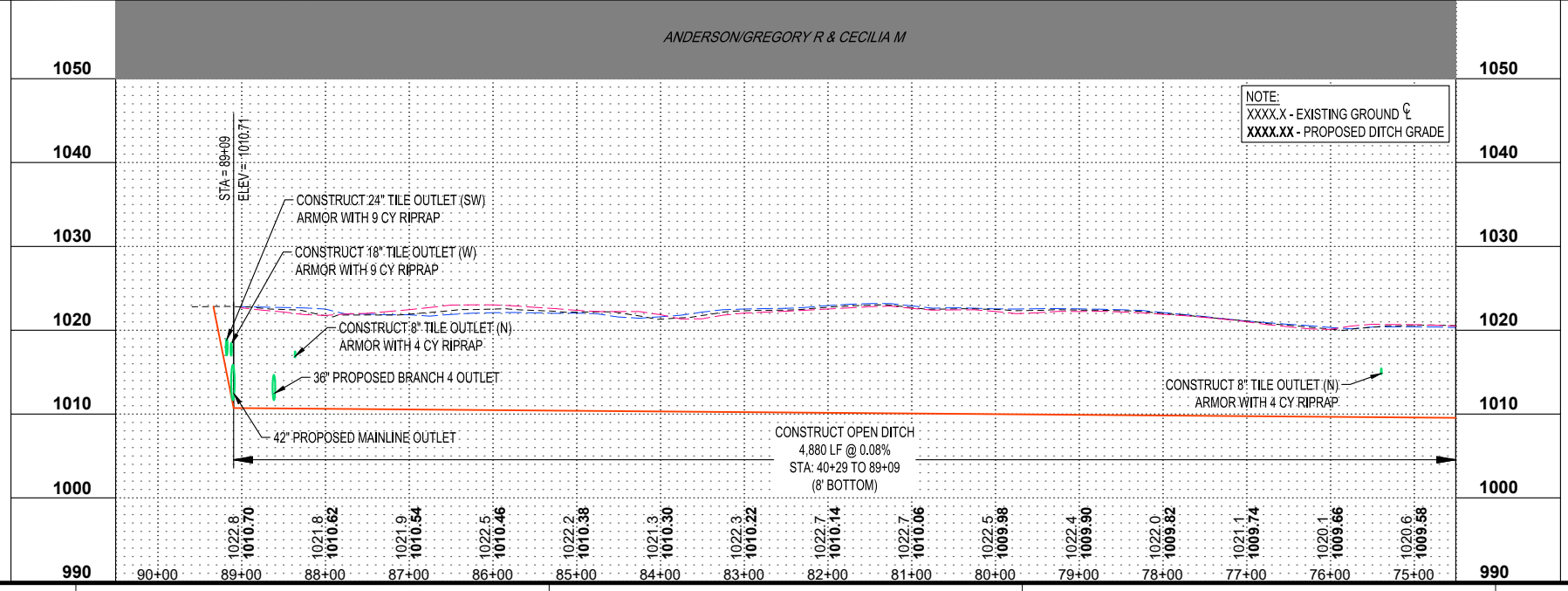

REVISION SCHEDULE		
DATE	DESCRIPTION	BY

PROJECT NO.	23-28479
FILE NAME	28479 MAINLINE PROFILES
DRAWN BY	KJH
DESIGNED BY	AJS
REVIEWED BY	JMW
ORIGINAL ISSUE DATE	--/--
CLIENT PROJECT NO.	-

TITLE
PLAN - PROFILE
MAINLINE OPEN
DITCH

SHEET
15
OF 33

PRELIMINARY NOT FOR CONSTRUCTION

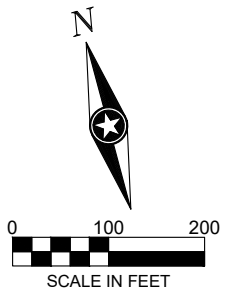

I HEREBY CERTIFY THAT THIS PLAN, SPECIFICATION OR REPORT WAS PREPARED BY ME OR UNDER MY DIRECT SUPERVISION AND THAT I AM A DULY LICENSED PROFESSIONAL ENGINEER UNDER THE LAWS OF THE STATE OF MINNESOTA.

DATE: _____ LIC. NO. _____

SHEET NOT VALID UNLESS THIS TEXT IS COLOR.
THIS DOCUMENT IS THE PROPERTY OF I & S GROUP, INC. AND MAY NOT BE USED, COPIED OR DUPLICATED WITHOUT PRIOR WRITTEN CONSENT.
© 2024 I & S GROUP, INC.

PLAN LEGEND	
	EXISTING OPEN DITCH
	PROPOSED OPEN DITCH
	EXISTING TILE
	EXISTING PRIVATE TILE
	PROPOSED TILE

PROJECT
REDWOOD COUNTY COUNTY DITCH No. 20
REDWOOD COUNTY MINNESOTA

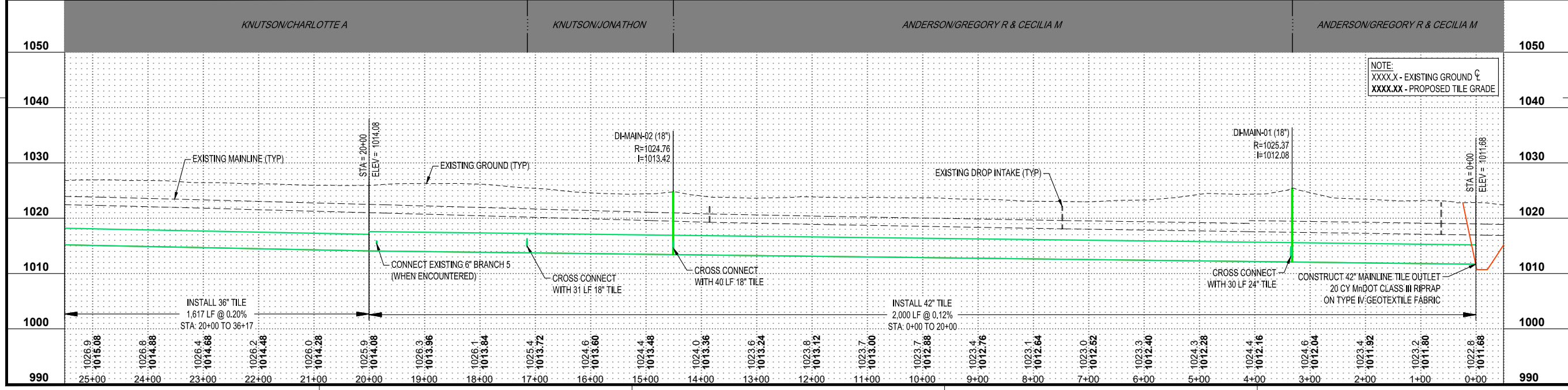

NOTE:
XXXX.X - EXISTING GROUND ϕ
XXXX.XX - PROPOSED TILE GRADE

REVISION SCHEDULE		
DATE	DESCRIPTION	BY

PROJECT NO.	23-28479
FILE NAME	28479 MAINLINE TILE PROFILES
DRAWN BY	KJH
DESIGNED BY	AJS
REVIEWED BY	JMW
ORIGINAL ISSUE DATE	---/---/---
CLIENT PROJECT NO.	

TITLE
PLAN - PROFILE MAINLINE TILE
SHEET
16 OF 33

PRELIMINARY NOT FOR CONSTRUCTION



I HEREBY CERTIFY THAT THIS PLAN, SPECIFICATION OR REPORT WAS PREPARED BY ME OR UNDER MY DIRECT SUPERVISION AND THAT I AM A DULY LICENSED PROFESSIONAL ENGINEER UNDER THE LAWS OF THE STATE OF MINNESOTA.

DATE _____ LIC. NO. _____

SHEET NOT VALID UNLESS THIS TEXT IS COLOR.

THIS DOCUMENT IS THE PROPERTY OF I & S GROUP, INC. AND MAY NOT BE USED, COPIED OR DUPLICATED WITHOUT PRIOR WRITTEN CONSENT.
© 2024 I & S GROUP, INC.

PROJECT
**REDWOOD COUNTY
COUNTY DITCH
No. 20**

REDWOOD COUNTY MINNESOTA

PLAN LEGEND	
	EXISTING OPEN DITCH
	PROPOSED OPEN DITCH
	EXISTING TILE
	EXISTING PRIVATE TILE
	PROPOSED TILE

REVISION SCHEDULE		
DATE	DESCRIPTION	BY

PROJECT NO.	23-28479
FILE NAME	28479 MAINLINE TILE PROFILES
DRAWN BY	KJH
DESIGNED BY	AJS
REVIEWED BY	JMW
ORIGINAL ISSUE DATE	--/--
CLIENT PROJECT NO.	-

TITLE
**PLAN - PROFILE
MAINLINE TILE**

SHEET
17
OF 33

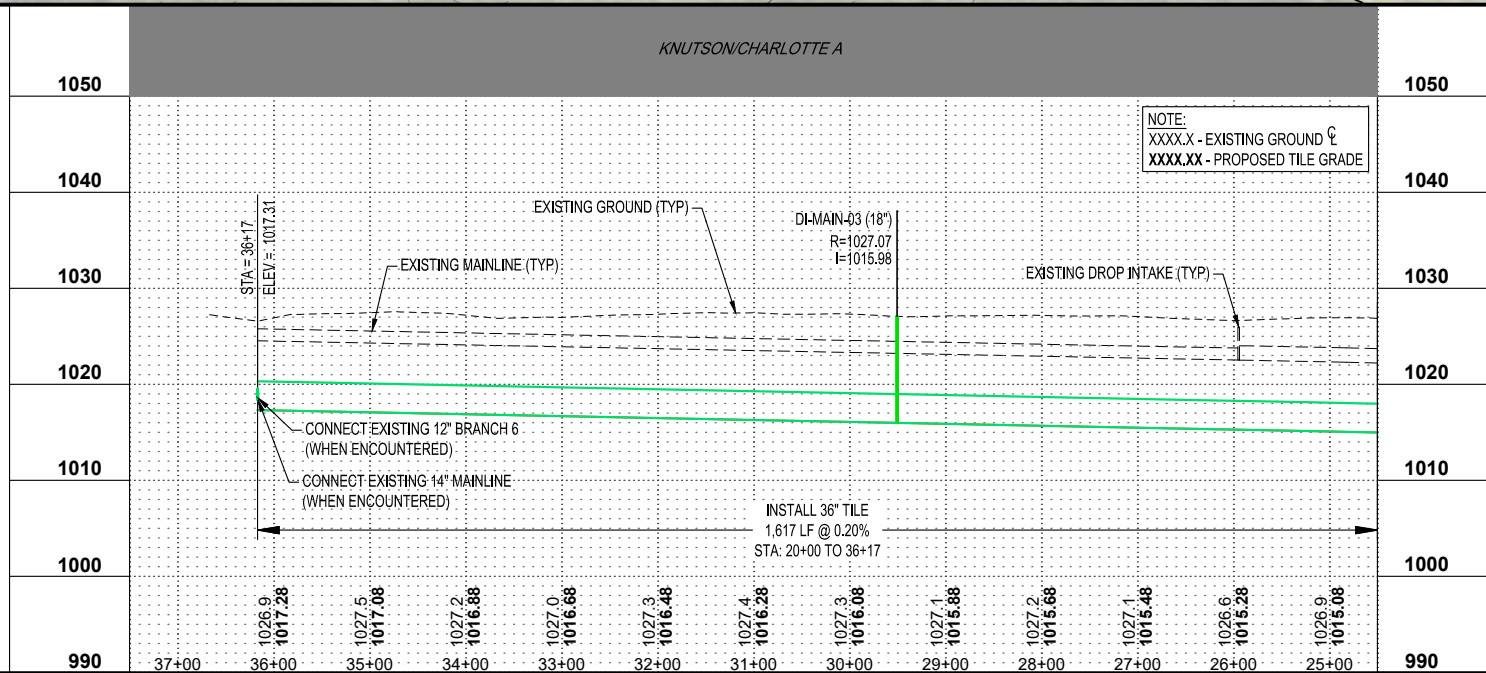

PRELIMINARY NOT FOR CONSTRUCTION

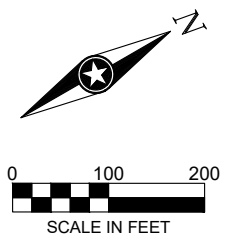

I HEREBY CERTIFY THAT THIS PLAN, SPECIFICATION OR REPORT WAS PREPARED BY ME OR UNDER MY DIRECT SUPERVISION AND THAT I AM A DULY LICENSED PROFESSIONAL ENGINEER UNDER THE LAWS OF THE STATE OF MINNESOTA.

DATE: _____ LIC. NO. _____

SHEET NOT VALID UNLESS THIS TEXT IS COLOR.
 THIS DOCUMENT IS THE PROPERTY OF I & S GROUP, INC. AND MAY NOT BE USED, COPIED OR DUPLICATED WITHOUT PRIOR WRITTEN CONSENT.
 © 2024 I & S GROUP, INC.

PLAN LEGEND	
	EXISTING OPEN DITCH
	PROPOSED OPEN DITCH
	EXISTING TILE
	EXISTING PRIVATE TILE
	PROPOSED TILE

PROJECT
REDWOOD COUNTY
COUNTY DITCH
No. 20
 REDWOOD COUNTY MINNESOTA

REVISION SCHEDULE		
DATE	DESCRIPTION	BY

PROJECT NO. 23-28479
 FILE NAME 28479 BRANCH 4 PROFILES
 DRAWN BY KJH
 DESIGNED BY AJJ
 REVIEWED BY JMW
 ORIGINAL ISSUE DATE --/--
 CLIENT PROJECT NO. --

TITLE
PLAN - PROFILE
BRANCH 4

SHEET
18
 OF 33

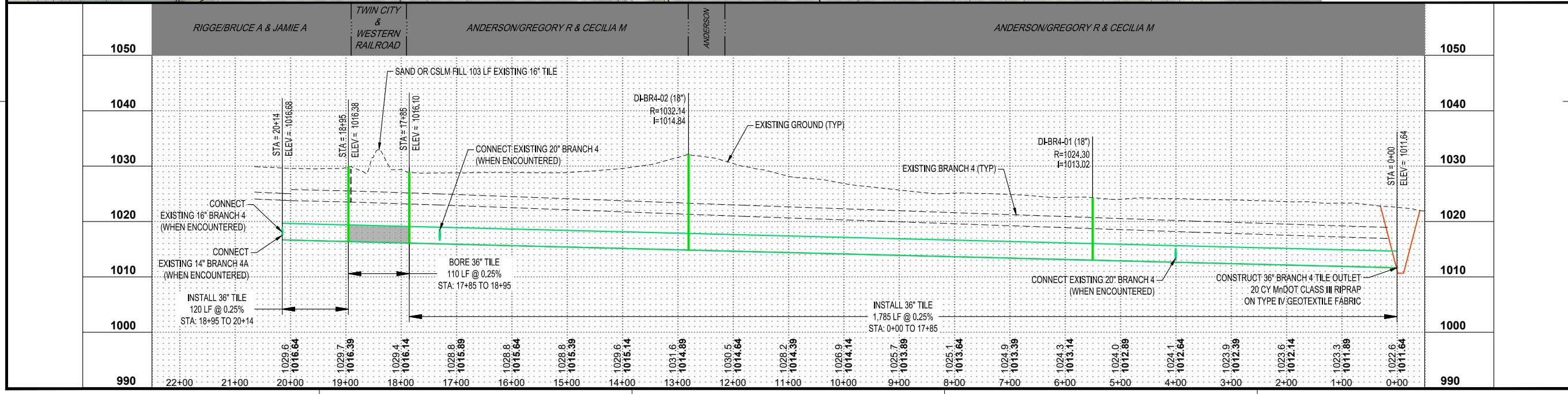

PRELIMINARY NOT FOR CONSTRUCTION



SECTION VIEW LEGEND

NOTE: AS VIEWED IN THE DIRECTION OF INCREASING STATION

---	EXISTING GROUND
---	PROPOSED GROUND
1000.0	XXX.X - EXISTING GROUND
1000.00	XXX.XX - PROPOSED GROUND



I HEREBY CERTIFY THAT THIS PLAN, SPECIFICATION OR REPORT WAS PREPARED BY ME OR UNDER MY DIRECT SUPERVISION AND THAT I AM A DULY LICENSED PROFESSIONAL ENGINEER UNDER THE LAWS OF THE STATE OF MINNESOTA.

DATE _____ LIC. NO. _____

SHEET NOT VALID UNLESS THIS TEXT IS COLOR.

THIS DOCUMENT IS THE PROPERTY OF I & S GROUP, INC. AND MAY NOT BE USED, COPIED OR DUPLICATED WITHOUT PRIOR WRITTEN CONSENT.
© 2024 I & S GROUP, INC.

PROJECT
**REDWOOD COUNTY
COUNTY DITCH
No. 20**
REDWOOD COUNTY MINNESOTA

REVISION SCHEDULE		
DATE	DESCRIPTION	BY

PROJECT NO.	23-28479
FILE NAME	28479 SECTIONS
DRAWN BY	KJH
DESIGNED BY	AJS
REVIEWED BY	JMW
ORIGINAL ISSUE DATE	--/--
CLIENT PROJECT NO.	-

TITLE
**CROSS SECTIONS
MAINLINE**

SHEET
19
OF 33

PRELIMINARY NOT FOR CONSTRUCTION

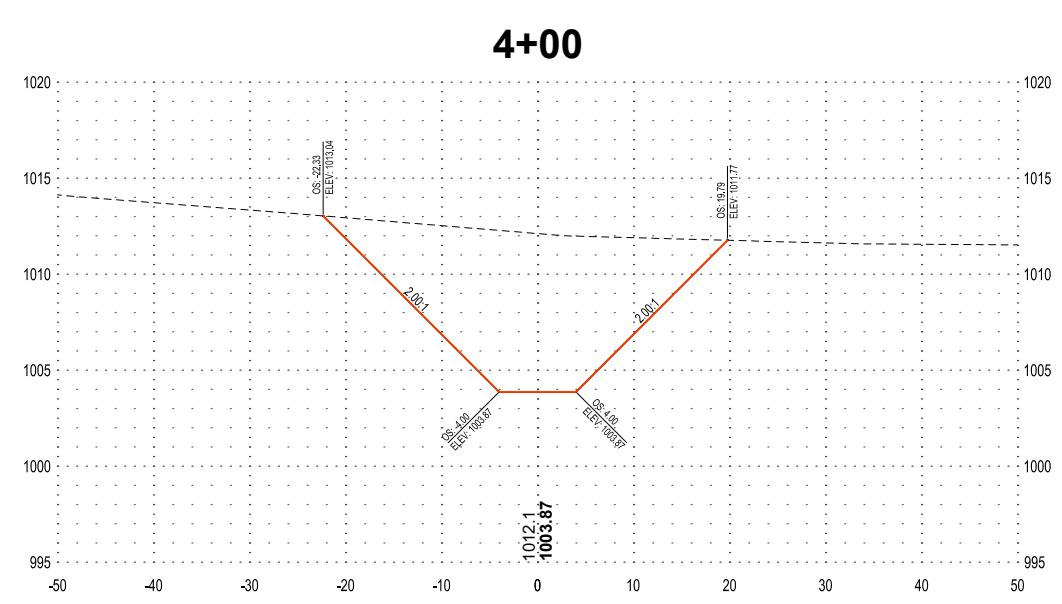
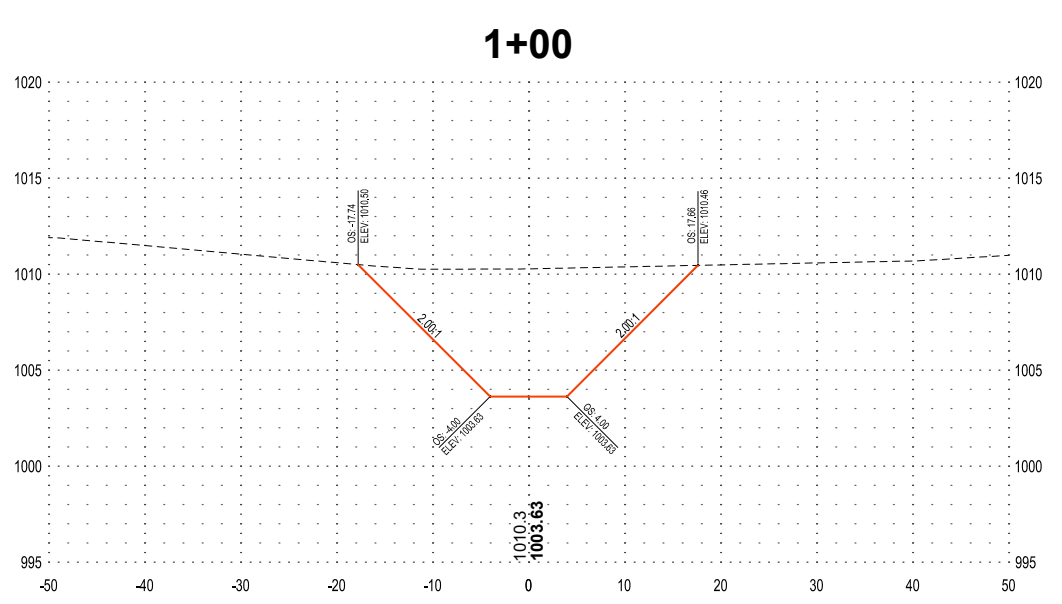
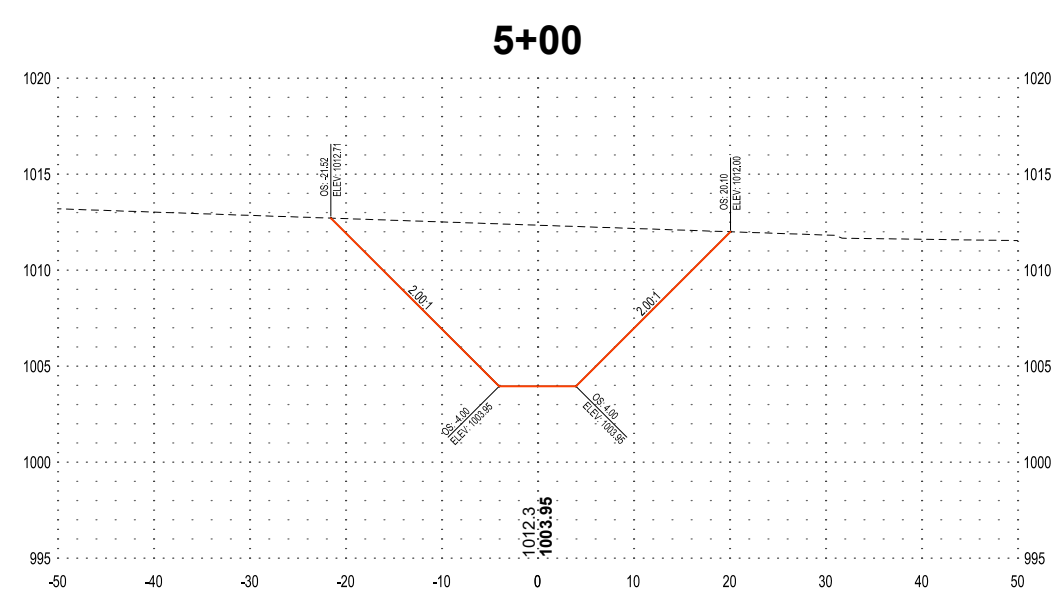
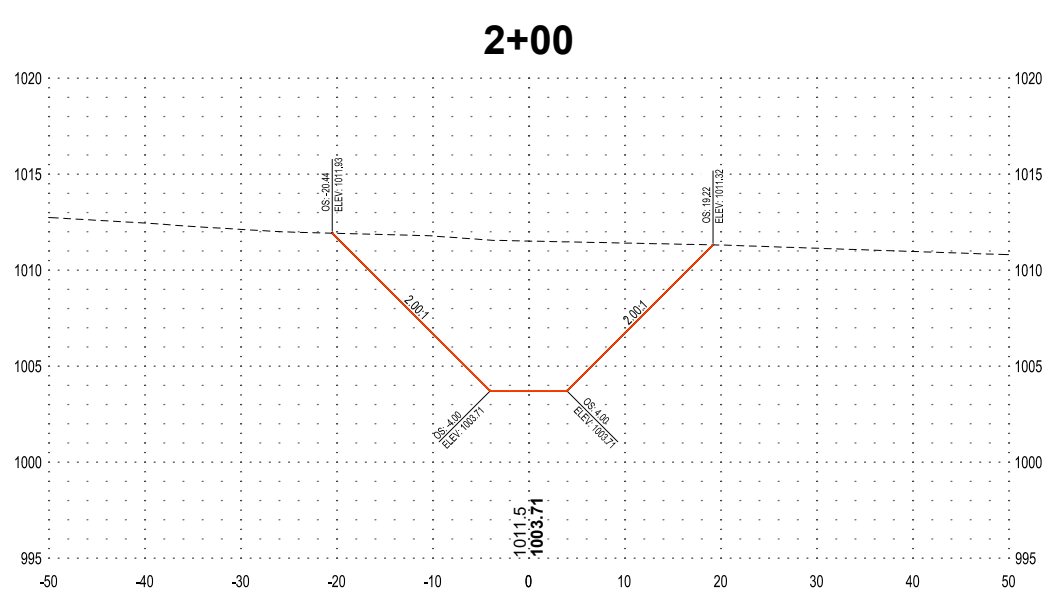
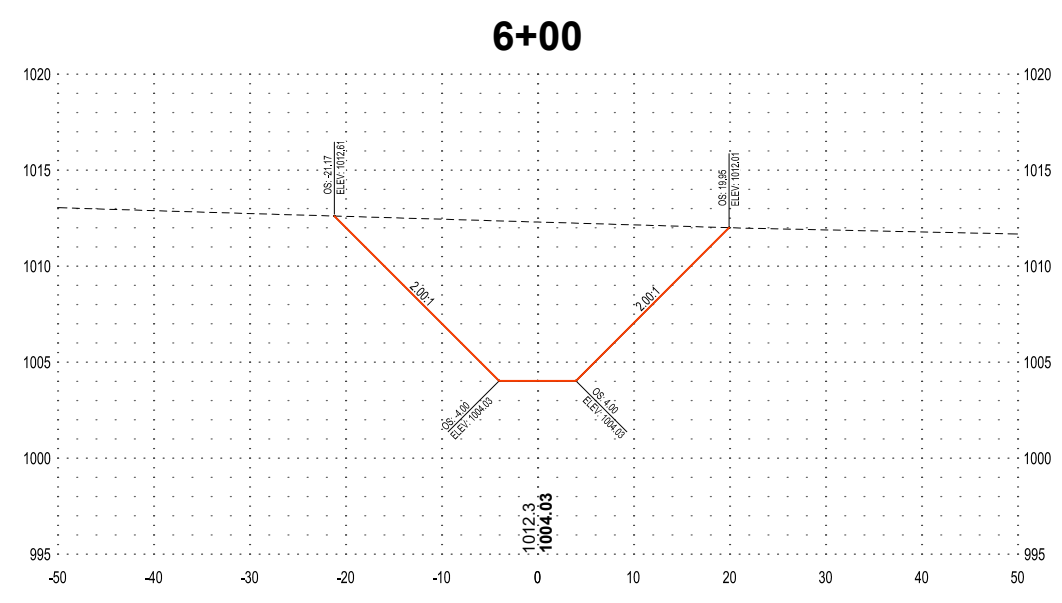
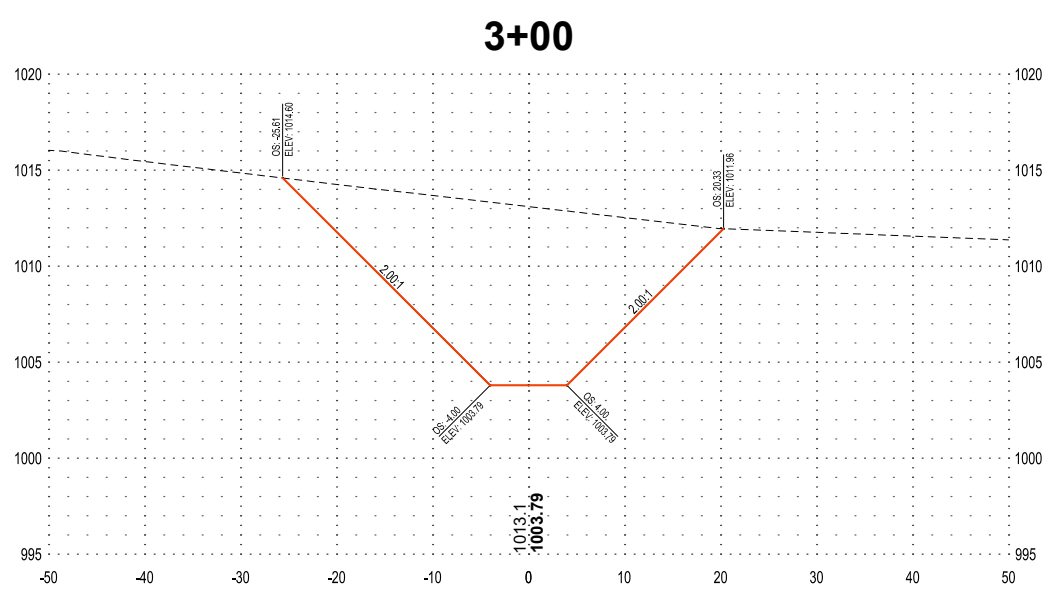



SECTION VIEW LEGEND

NOTE: AS VIEWED IN THE DIRECTION OF INCREASING STATION

---	EXISTING GROUND
---	PROPOSED GROUND
1000.0	XXX.X - EXISTING GROUND E
1000.00	XXX.XX - PROPOSED GROUND E



I HEREBY CERTIFY THAT THIS PLAN, SPECIFICATION OR REPORT WAS PREPARED BY ME OR UNDER MY DIRECT SUPERVISION AND THAT I AM A DULY LICENSED PROFESSIONAL ENGINEER UNDER THE LAWS OF THE STATE OF MINNESOTA.

DATE _____ LIC. NO. _____

SHEET NOT VALID UNLESS THIS TEXT IS COLOR.

THIS DOCUMENT IS THE PROPERTY OF I & S GROUP, INC. AND MAY NOT BE USED, COPIED OR DUPLICATED WITHOUT PRIOR WRITTEN CONSENT.
© 2024 I & S GROUP, INC.

PROJECT
REDWOOD COUNTY COUNTY DITCH No. 20
REDWOOD COUNTY MINNESOTA

REVISION SCHEDULE		
DATE	DESCRIPTION	BY

PROJECT NO.	23-28479
FILE NAME	28479 SECTIONS
DRAWN BY	KJH
DESIGNED BY	AJS
REVIEWED BY	JMW
ORIGINAL ISSUE DATE	--/--
CLIENT PROJECT NO.	-

TITLE
CROSS SECTIONS MAINLINE

SHEET
20 OF 33

PRELIMINARY NOT FOR CONSTRUCTION

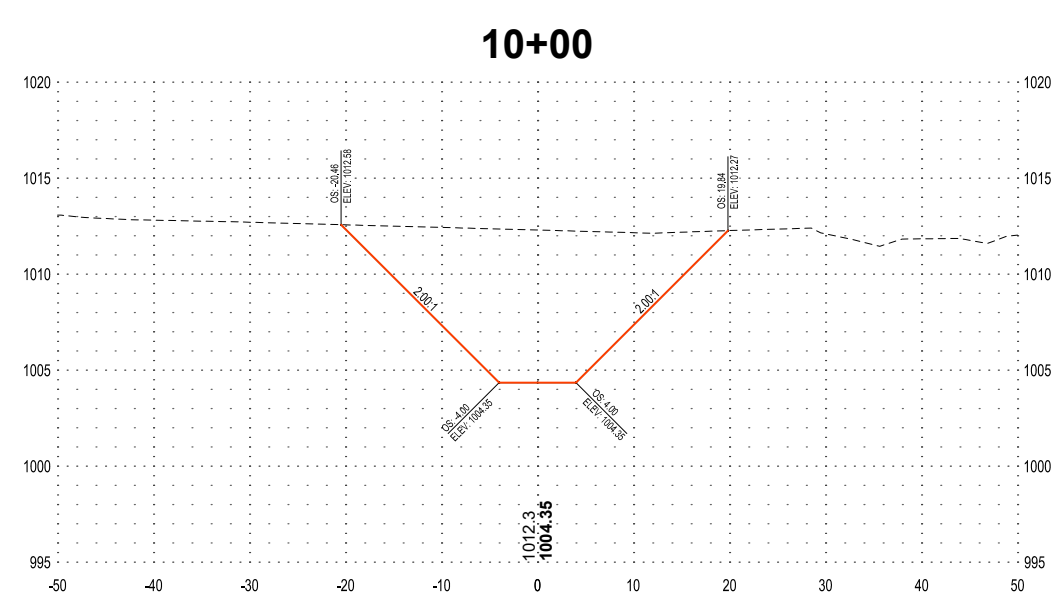
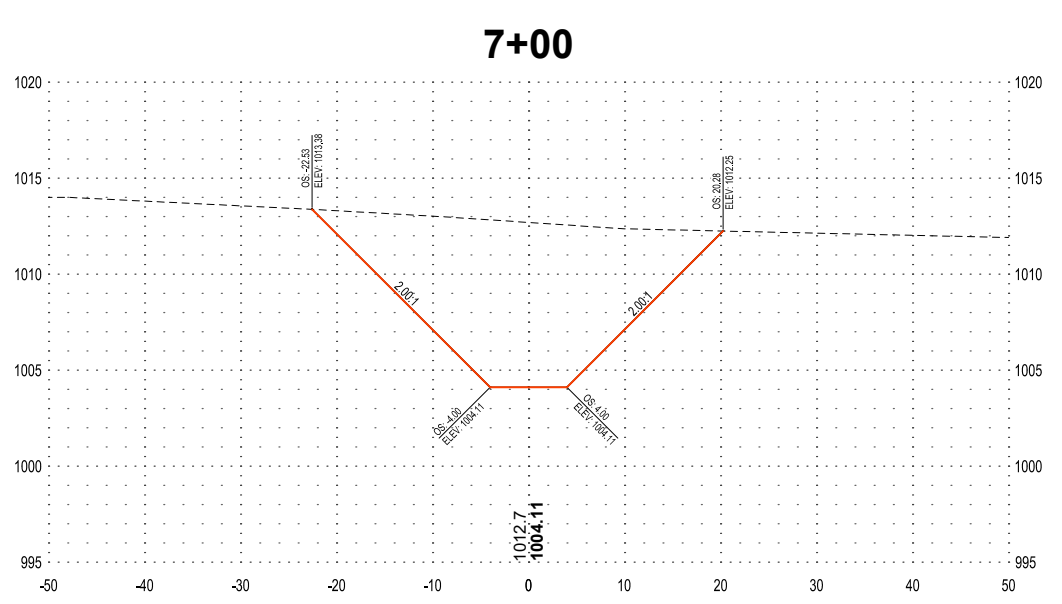
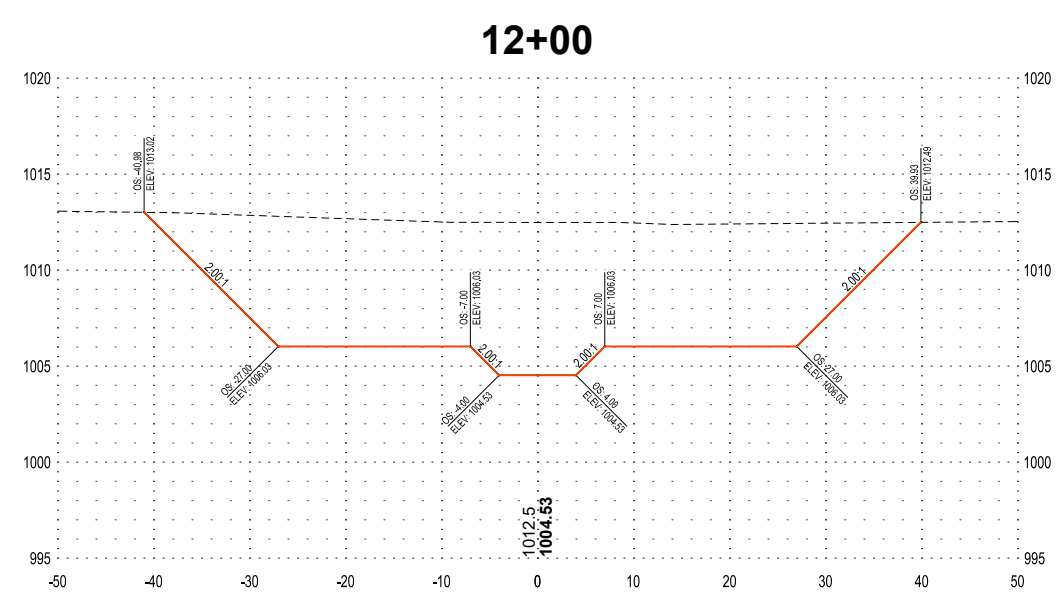
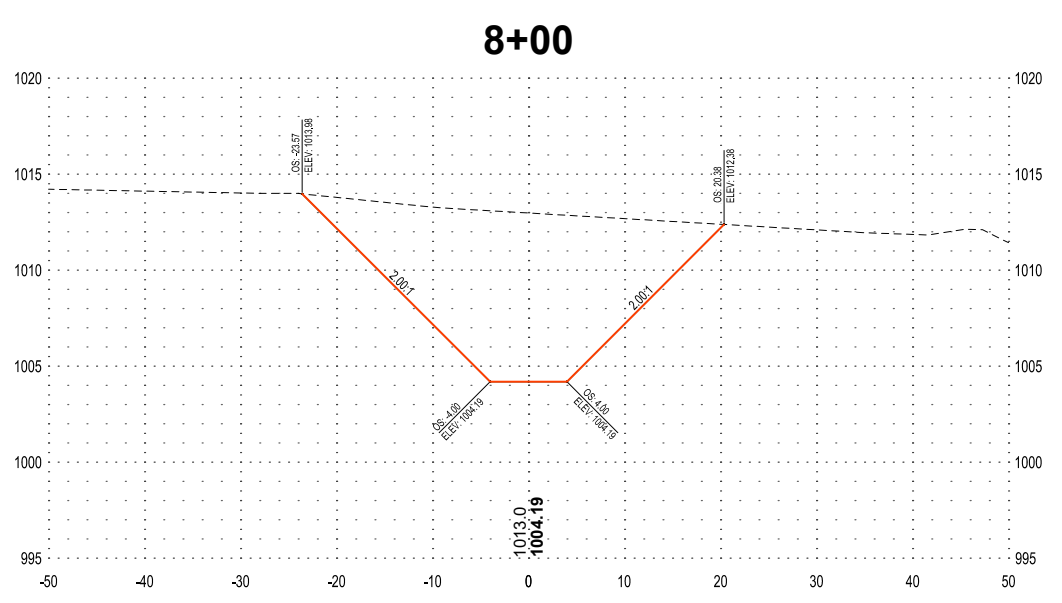
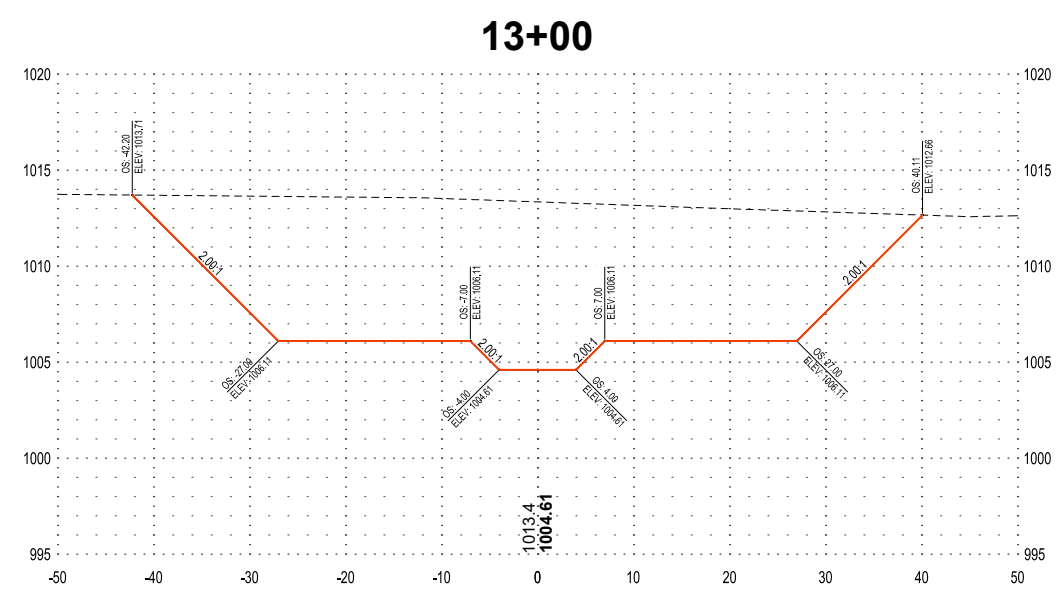
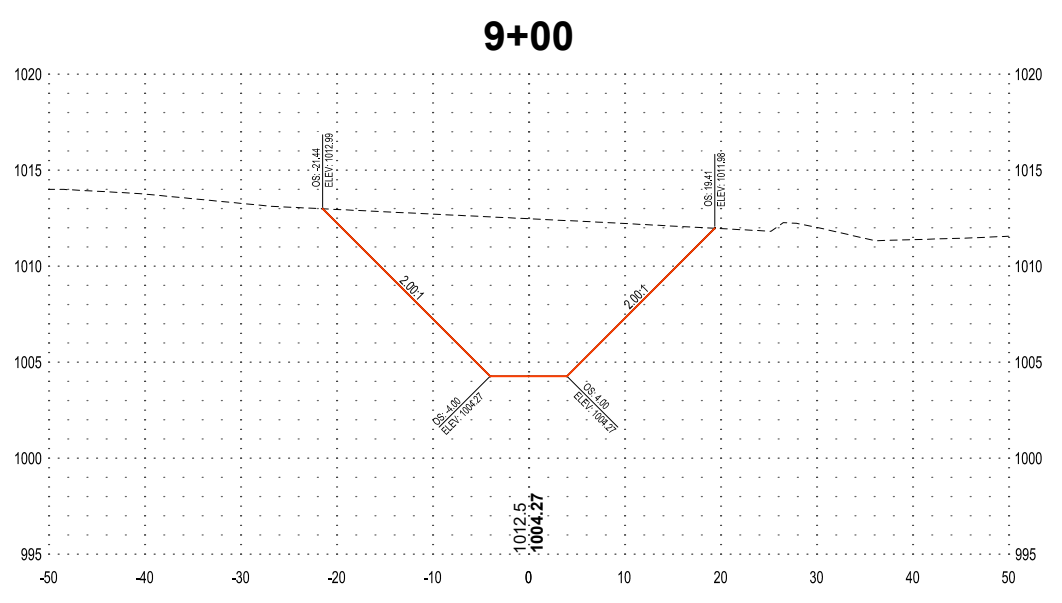



SECTION VIEW LEGEND	
NOTE: AS VIEWED IN THE DIRECTION OF INCREASING STATION	
---	EXISTING GROUND
---	PROPOSED GROUND
1000.0	XXX.X - EXISTING GROUND E
1000.00	XXX.XX - PROPOSED GROUND E



I HEREBY CERTIFY THAT THIS PLAN, SPECIFICATION OR REPORT WAS PREPARED BY ME OR UNDER MY DIRECT SUPERVISION AND THAT I AM A DULY LICENSED PROFESSIONAL ENGINEER UNDER THE LAWS OF THE STATE OF MINNESOTA.

DATE _____ LIC. NO. _____

SHEET NOT VALID UNLESS THIS TEXT IS COLOR.

THIS DOCUMENT IS THE PROPERTY OF I & S GROUP, INC. AND MAY NOT BE USED, COPIED OR DUPLICATED WITHOUT PRIOR WRITTEN CONSENT.
© 2024 I & S GROUP, INC.

PROJECT
**REDWOOD COUNTY
COUNTY DITCH
No. 20**

REDWOOD COUNTY MINNESOTA

REVISION SCHEDULE		
DATE	DESCRIPTION	BY

PROJECT NO.	23-28479
FILE NAME	28479 SECTIONS
DRAWN BY	KJH
DESIGNED BY	AJS
REVIEWED BY	JMW
ORIGINAL ISSUE DATE	--/--
CLIENT PROJECT NO.	-

TITLE
**CROSS SECTIONS
MAINLINE**

SHEET
21
OF 33

PRELIMINARY NOT FOR CONSTRUCTION

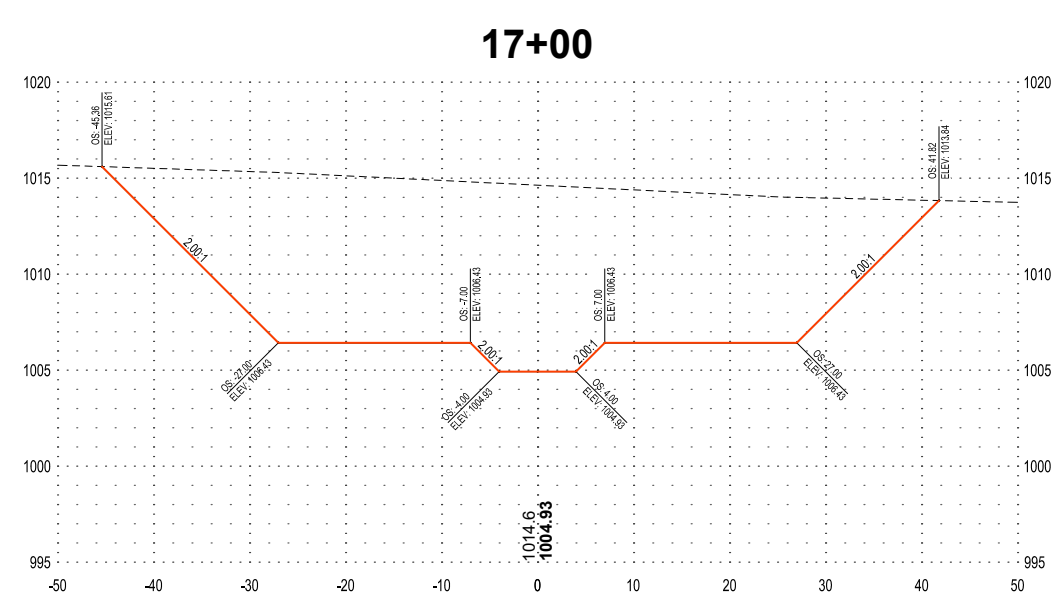
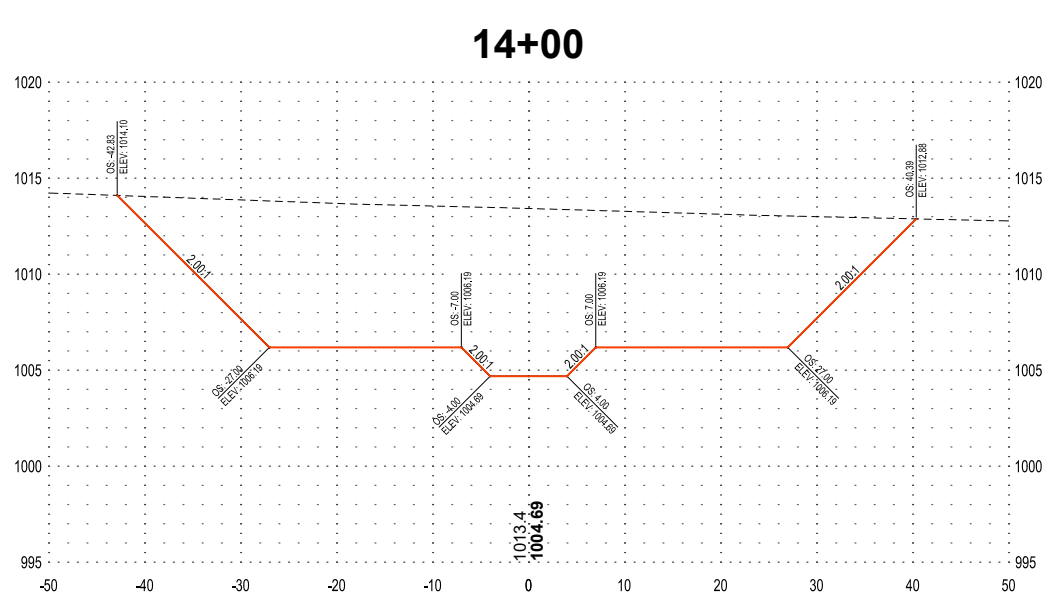
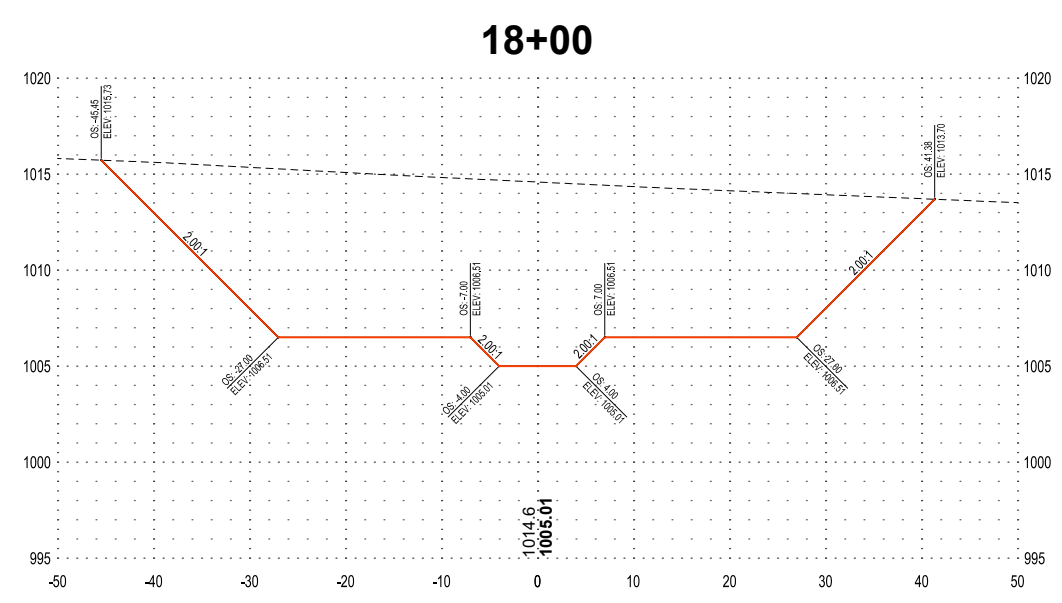
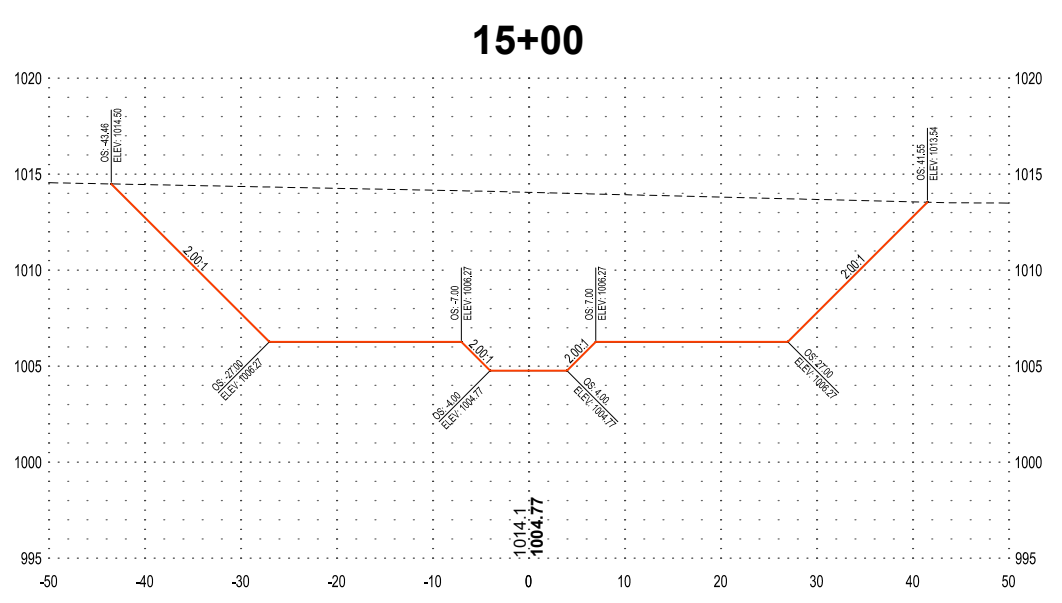
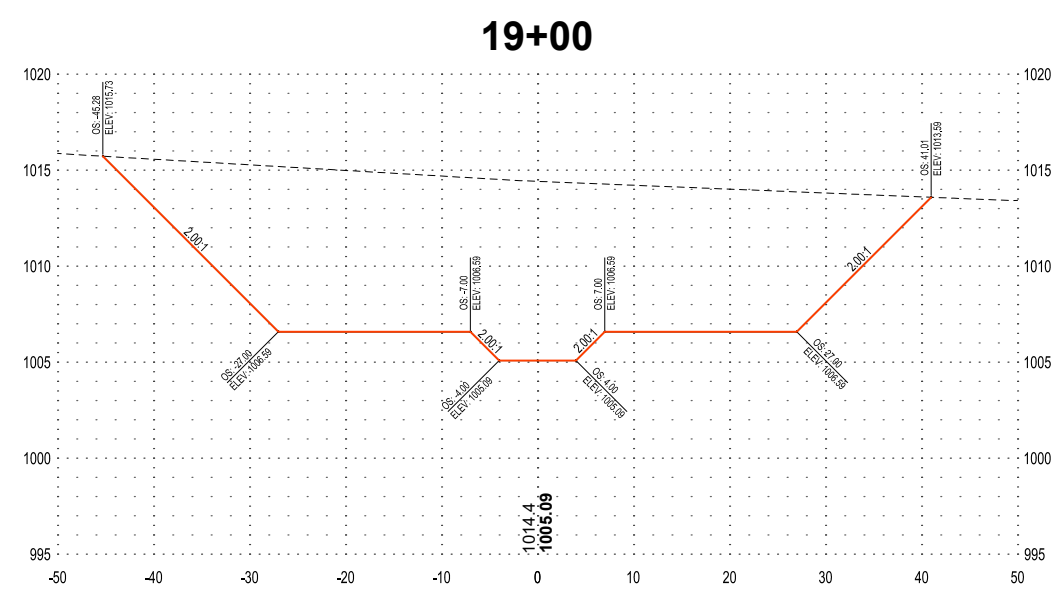
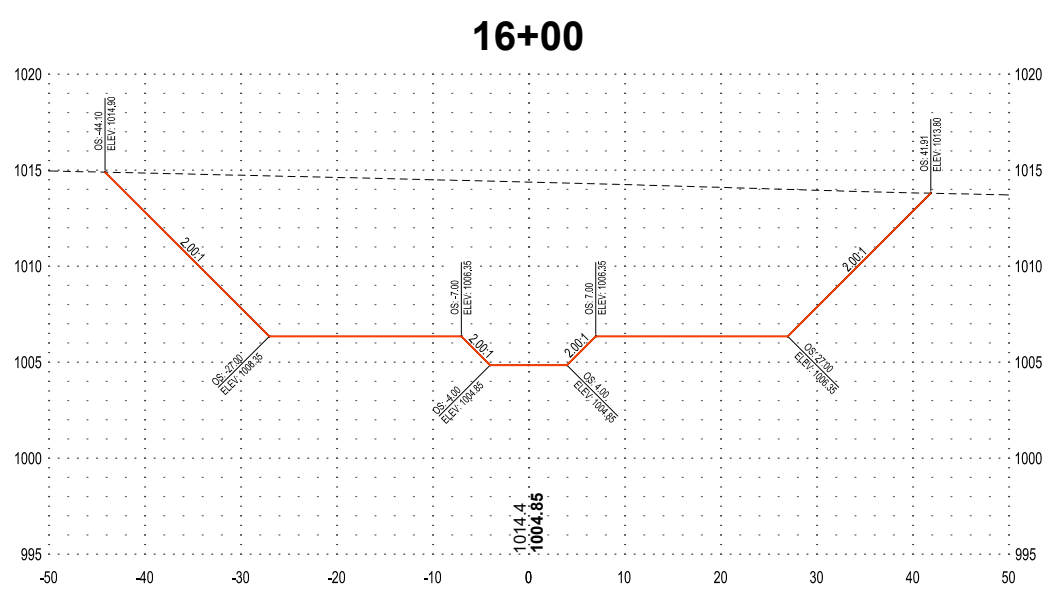



SECTION VIEW LEGEND

NOTE: AS VIEWED IN THE DIRECTION OF INCREASING STATION

---	EXISTING GROUND
---	PROPOSED GROUND
1000.0	XXX.X - EXISTING GROUND E
1000.00	XXX.XX - PROPOSED GROUND E



I HEREBY CERTIFY THAT THIS PLAN, SPECIFICATION OR REPORT WAS PREPARED BY ME OR UNDER MY DIRECT SUPERVISION AND THAT I AM A DULY LICENSED PROFESSIONAL ENGINEER UNDER THE LAWS OF THE STATE OF MINNESOTA.

DATE _____ LIC. NO. _____

SHEET NOT VALID UNLESS THIS TEXT IS COLOR.

THIS DOCUMENT IS THE PROPERTY OF I & S GROUP, INC. AND MAY NOT BE USED, COPIED OR DUPLICATED WITHOUT PRIOR WRITTEN CONSENT.
© 2024 I & S GROUP, INC.

PROJECT
**REDWOOD COUNTY
COUNTY DITCH
No. 20**
REDWOOD COUNTY MINNESOTA

REVISION SCHEDULE		
DATE	DESCRIPTION	BY

PROJECT NO.	23-28479
FILE NAME	28479 SECTIONS
DRAWN BY	KJH
DESIGNED BY	AJS
REVIEWED BY	JMW
ORIGINAL ISSUE DATE	--/--
CLIENT PROJECT NO.	-

TITLE
**CROSS SECTIONS
MAINLINE**

SHEET
22
OF 33

PRELIMINARY NOT FOR CONSTRUCTION

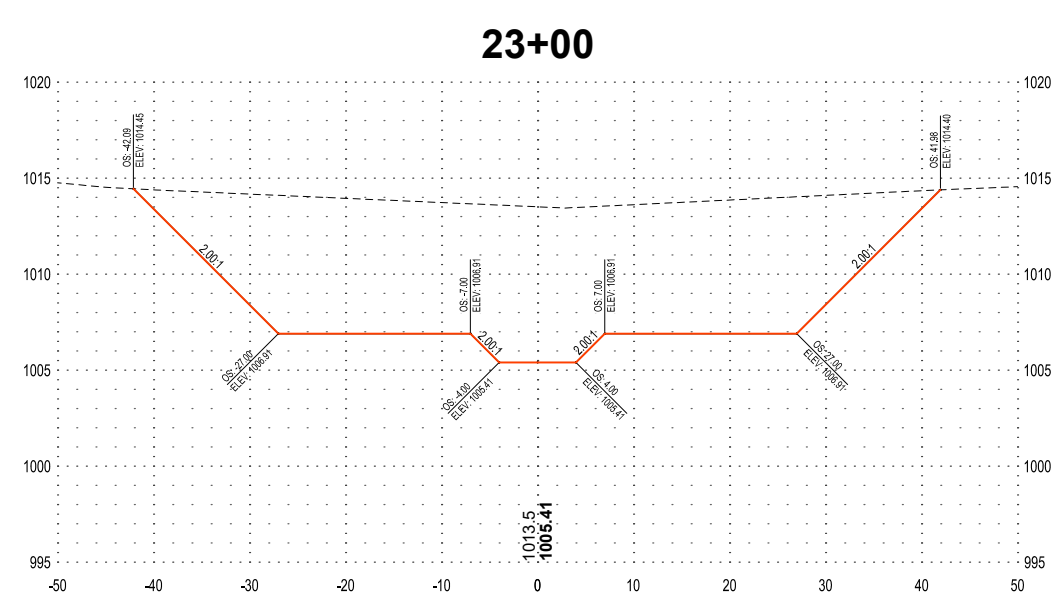
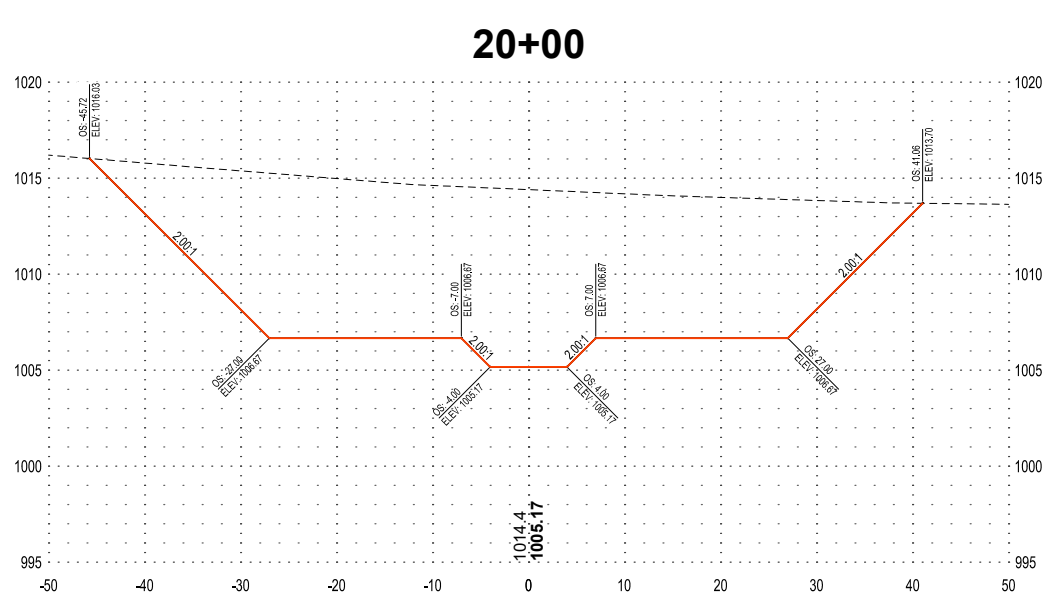
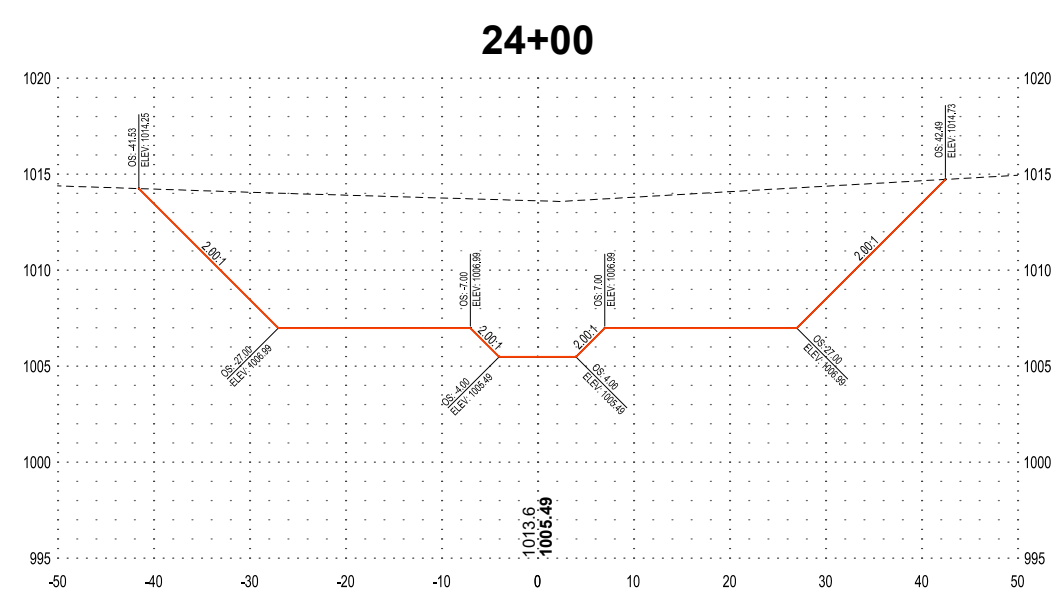
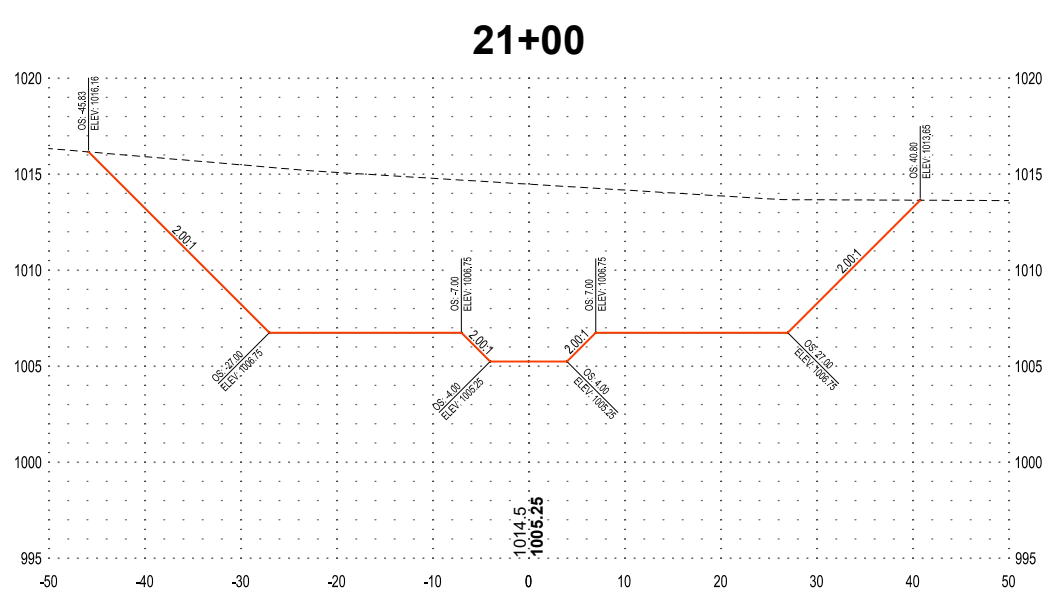
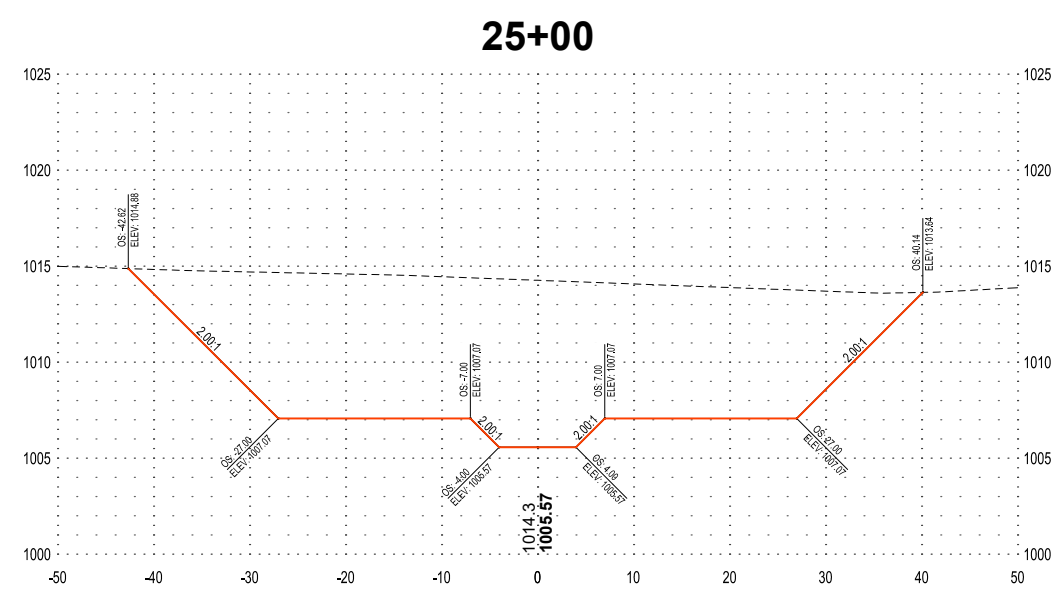
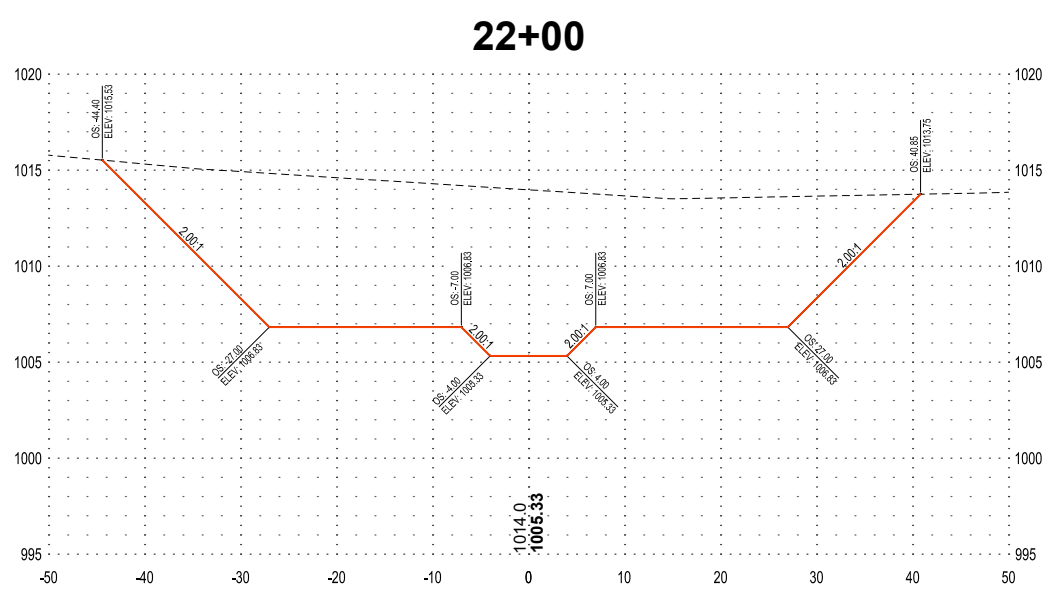



SECTION VIEW LEGEND

NOTE: AS VIEWED IN THE DIRECTION OF INCREASING STATION

---	EXISTING GROUND
---	PROPOSED GROUND
1000.0	XXX.X - EXISTING GROUND
1000.00	XXX.XX - PROPOSED GROUND



I HEREBY CERTIFY THAT THIS PLAN, SPECIFICATION OR REPORT WAS PREPARED BY ME OR UNDER MY DIRECT SUPERVISION AND THAT I AM A DULY LICENSED PROFESSIONAL ENGINEER UNDER THE LAWS OF THE STATE OF MINNESOTA.

DATE _____ LIC. NO. _____

SHEET NOT VALID UNLESS THIS TEXT IS COLOR.

THIS DOCUMENT IS THE PROPERTY OF I & S GROUP, INC. AND MAY NOT BE USED, COPIED OR DUPLICATED WITHOUT PRIOR WRITTEN CONSENT.
© 2024 I & S GROUP, INC.

PROJECT

**REDWOOD COUNTY
COUNTY DITCH
No. 20**

REDWOOD COUNTY MINNESOTA

REVISION SCHEDULE

DATE	DESCRIPTION	BY

PROJECT NO.	23-28479
FILE NAME	28479 SECTIONS
DRAWN BY	KJH
DESIGNED BY	AJS
REVIEWED BY	JMW
ORIGINAL ISSUE DATE	--/--
CLIENT PROJECT NO.	-

TITLE

**CROSS SECTIONS
MAINLINE**

SHEET

23 OF 33

PRELIMINARY NOT FOR CONSTRUCTION

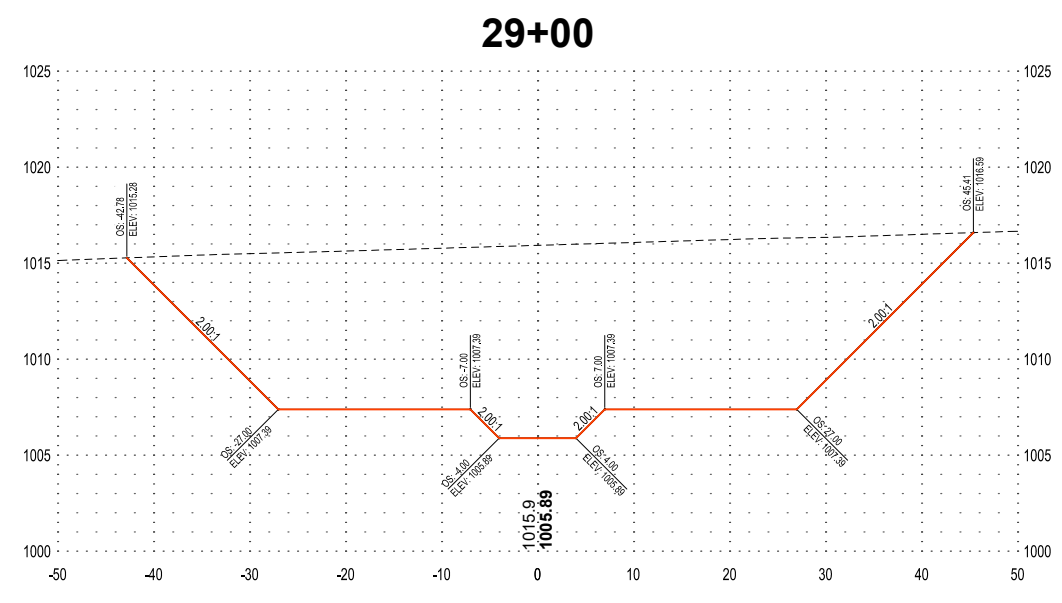
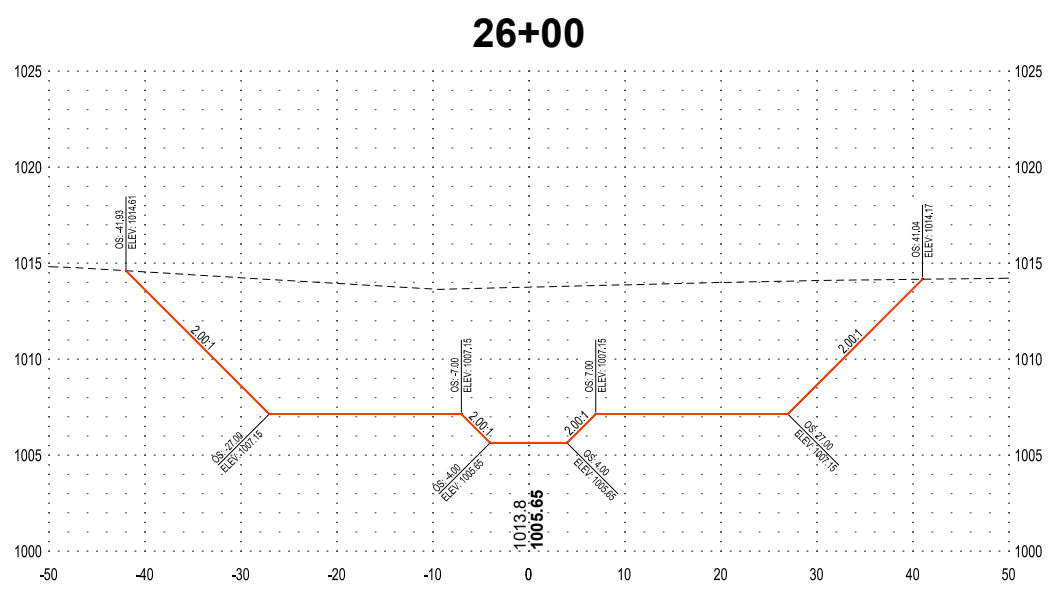
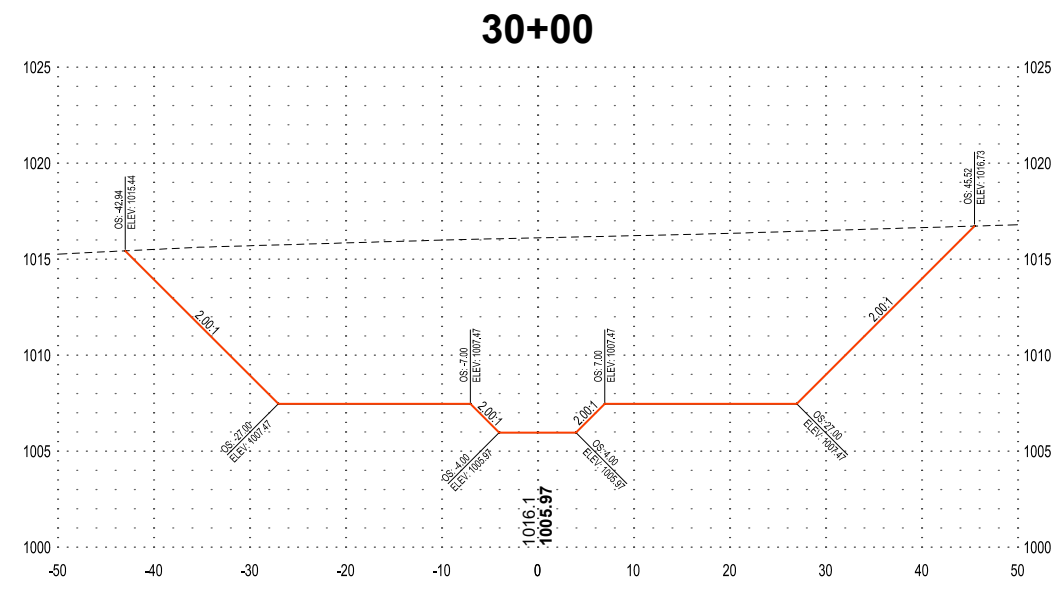
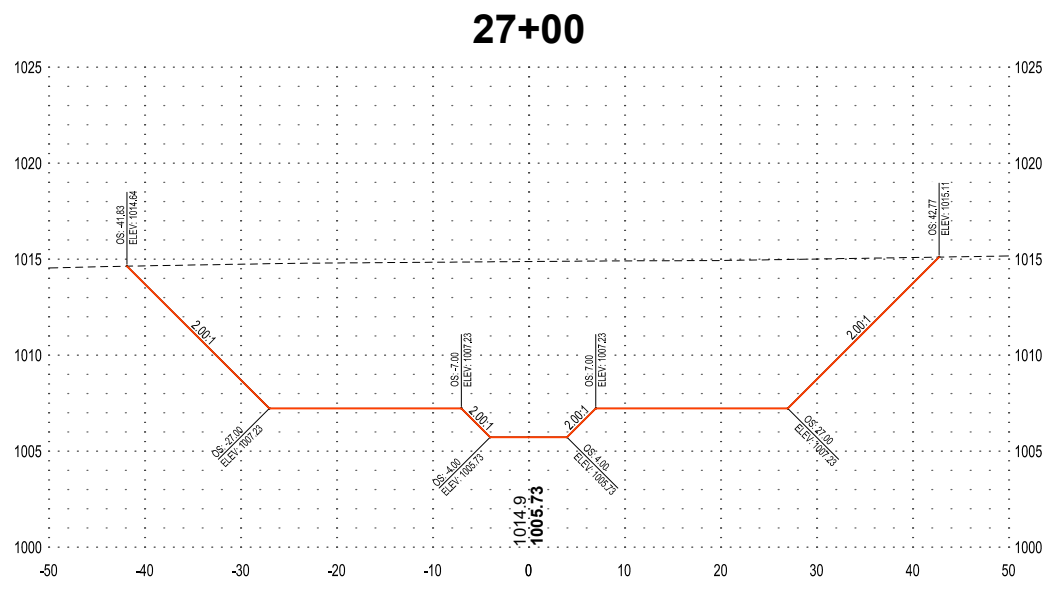
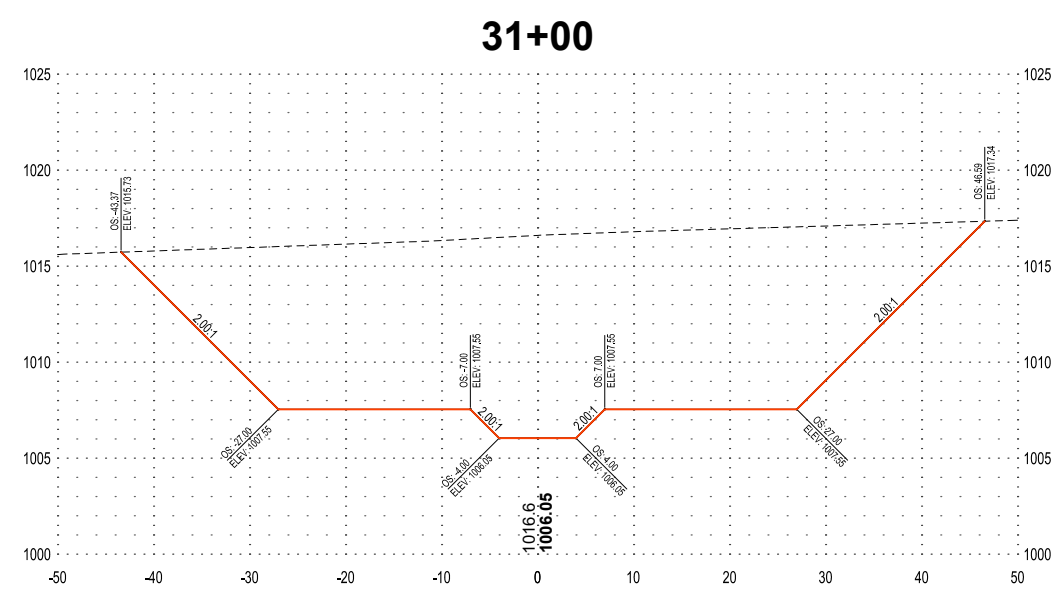
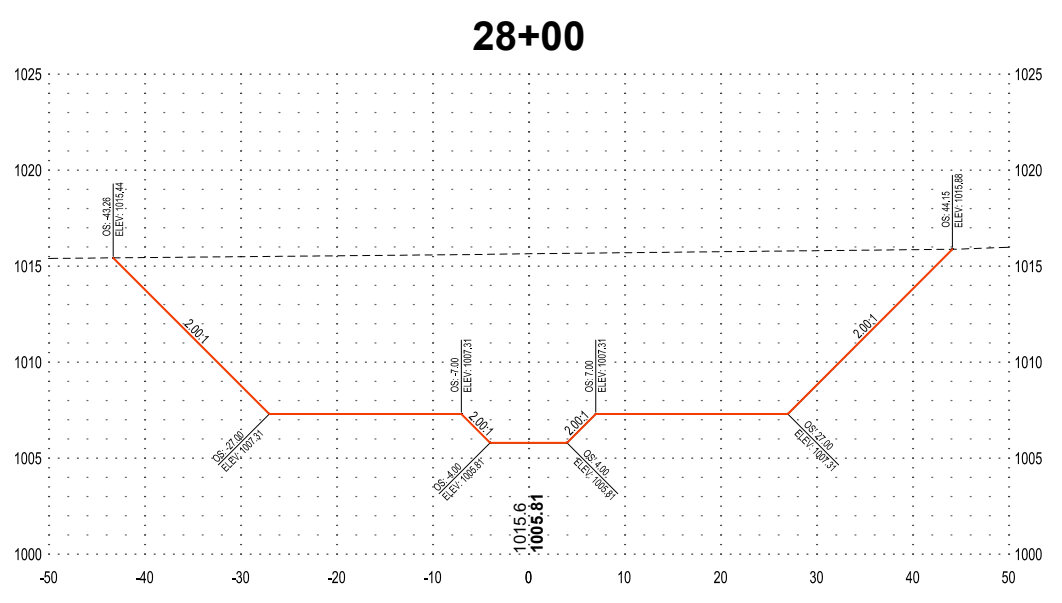

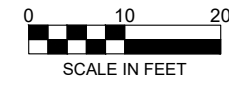

SECTION VIEW LEGEND

NOTE: AS VIEWED IN THE DIRECTION OF INCREASING STATION

	EXISTING GROUND
	PROPOSED GROUND
	XXX.X - EXISTING GROUND ϕ
	XXX.XX - PROPOSED GROUND ϕ

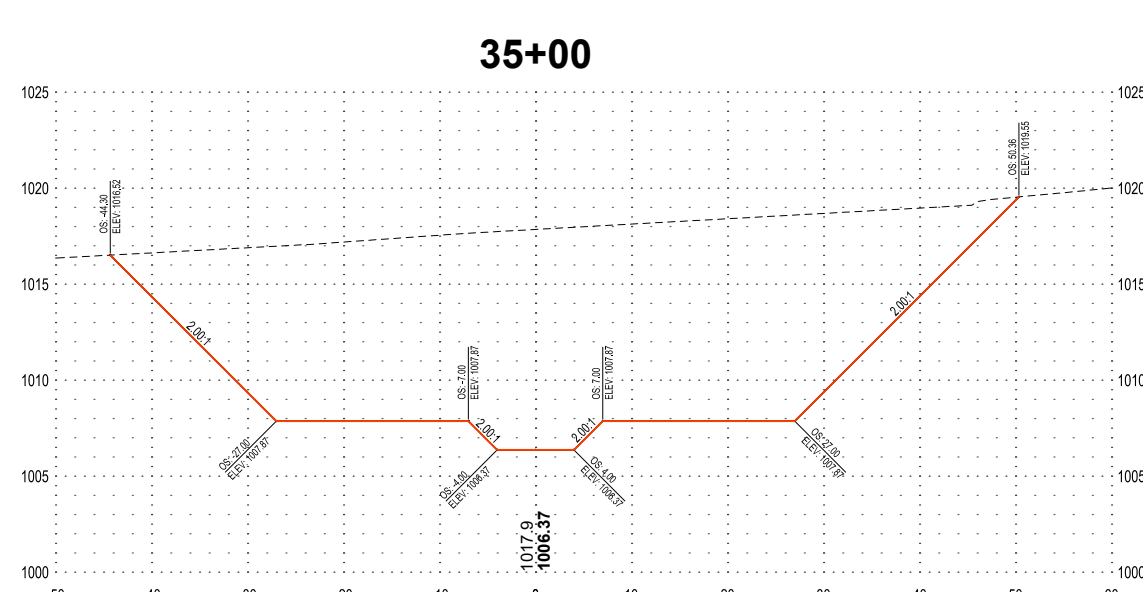
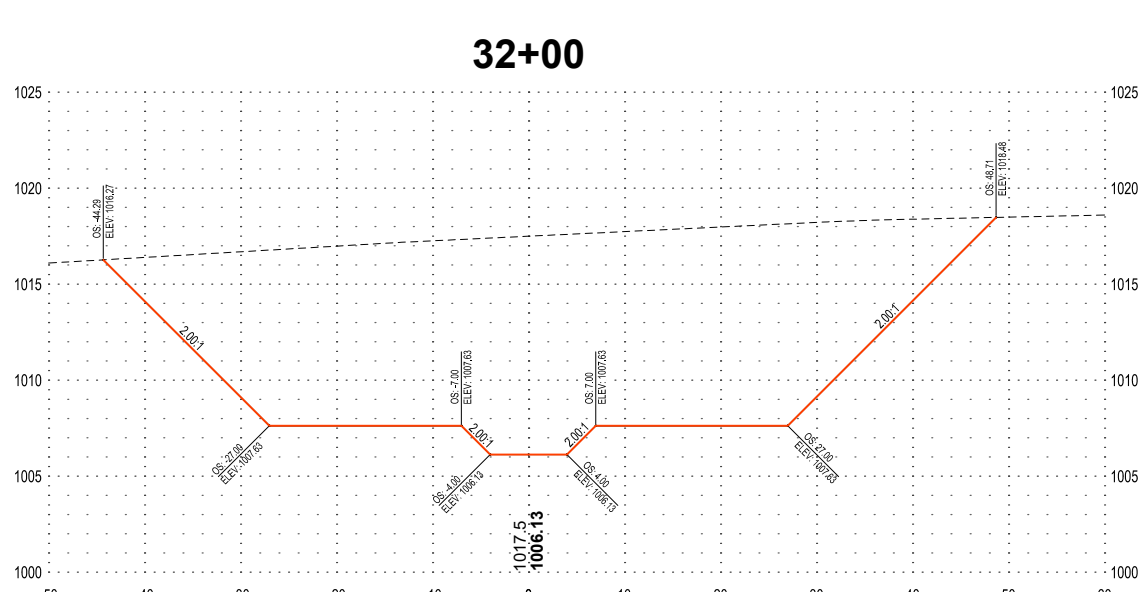
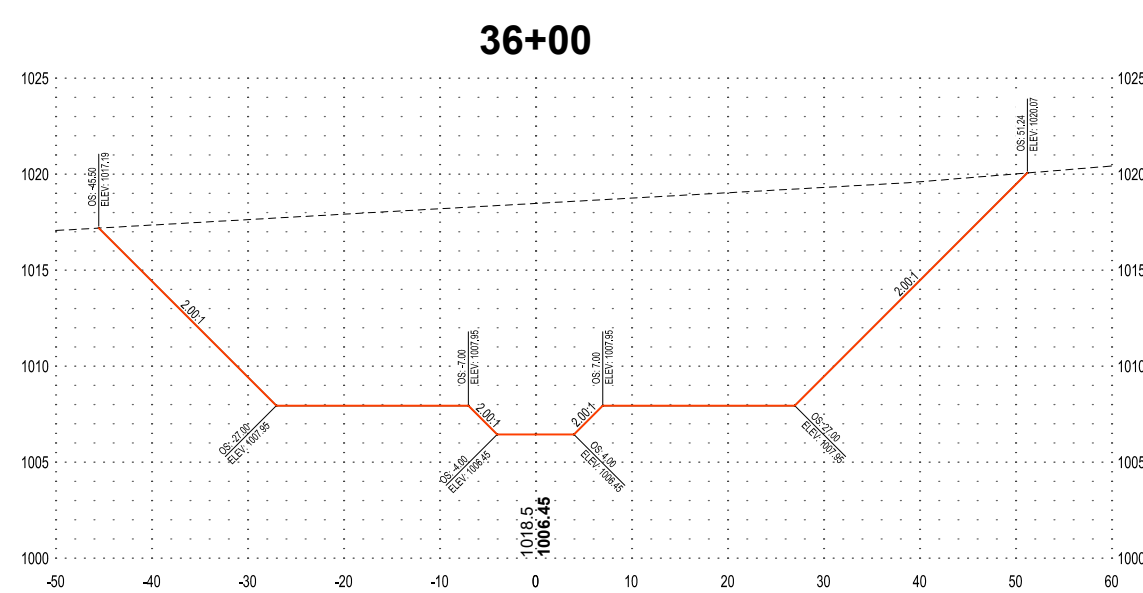
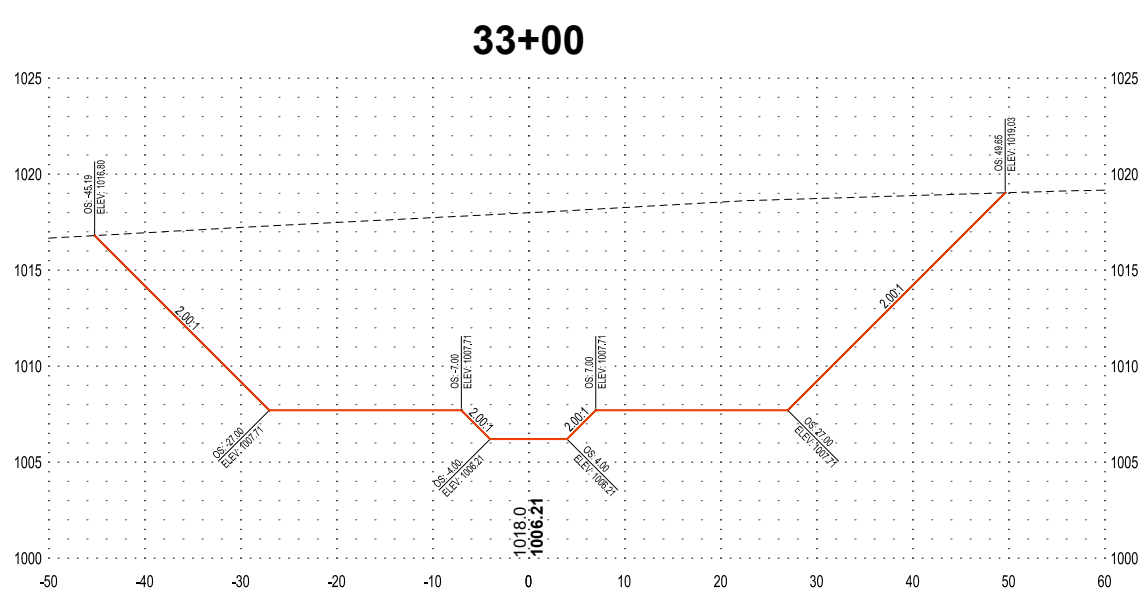
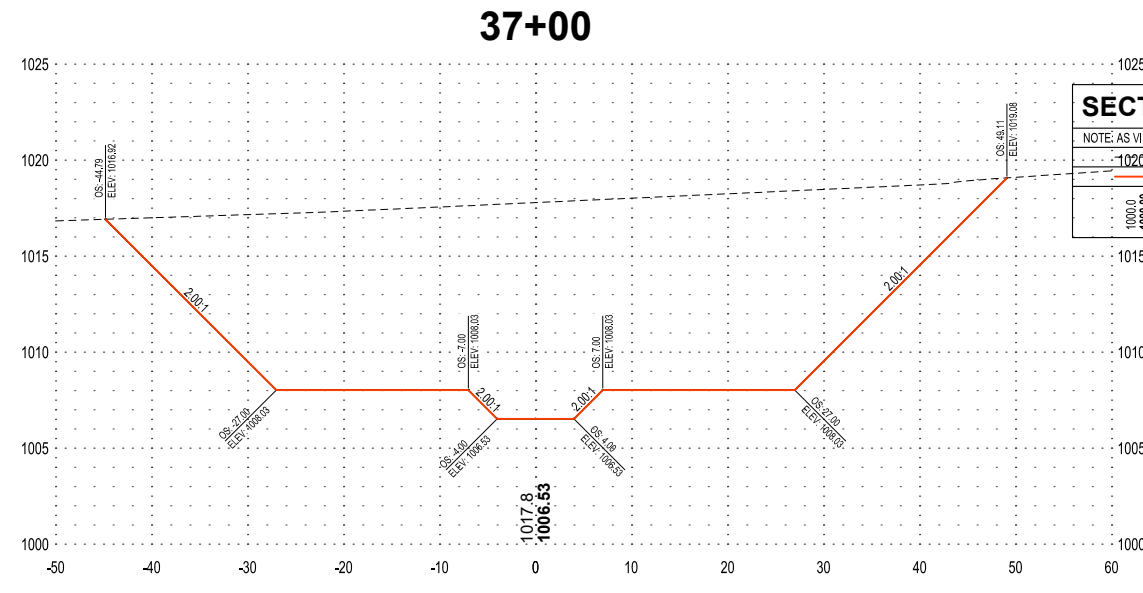
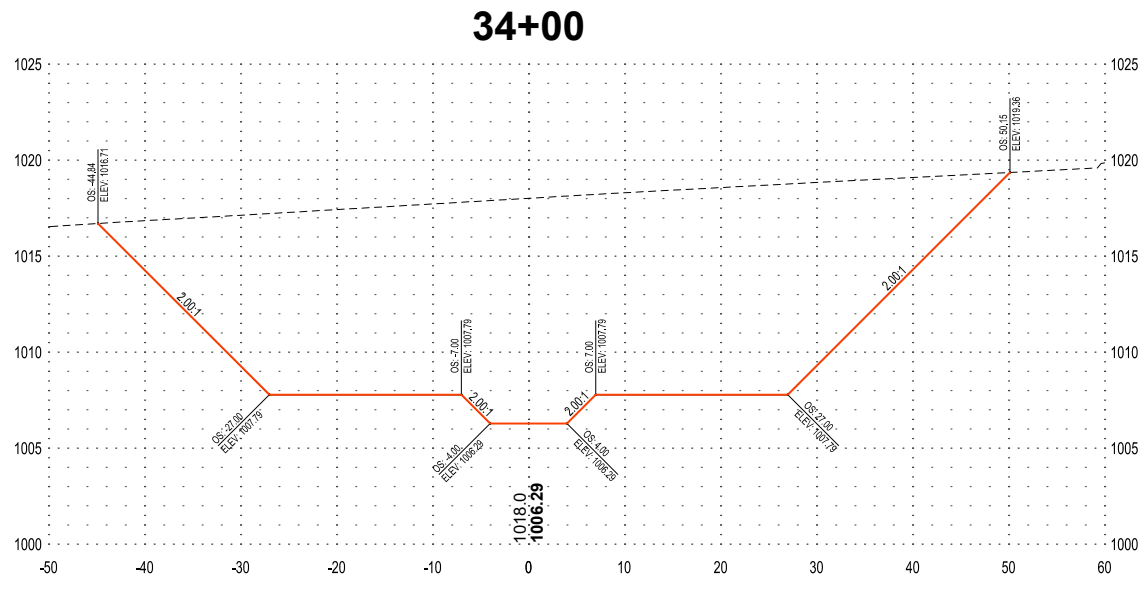

I HEREBY CERTIFY THAT THIS PLAN, SPECIFICATION OR REPORT WAS PREPARED BY ME OR UNDER MY DIRECT SUPERVISION AND THAT I AM A DULY LICENSED PROFESSIONAL ENGINEER UNDER THE LAWS OF THE STATE OF MINNESOTA.

DATE _____ LIC. NO. _____

SHEET NOT VALID UNLESS THIS TEXT IS COLOR.

THIS DOCUMENT IS THE PROPERTY OF I & S GROUP, INC. AND MAY NOT BE USED, COPIED OR DUPLICATED WITHOUT PRIOR WRITTEN CONSENT.
© 2024 I & S GROUP, INC.

PROJECT
REDWOOD COUNTY COUNTY DITCH No. 20
REDWOOD COUNTY MINNESOTA

REVISION SCHEDULE		
DATE	DESCRIPTION	BY

PROJECT NO. 23-28479
FILE NAME 28479 SECTIONS
DRAWN BY KJH
DESIGNED BY AJS
REVIEWED BY JMW
ORIGINAL ISSUE DATE --/--
CLIENT PROJECT NO. -

TITLE
CROSS SECTIONS MAINLINE

SHEET
24 OF 33

PRELIMINARY NOT FOR CONSTRUCTION



SECTION VIEW LEGEND

NOTE: AS VIEWED IN THE DIRECTION OF INCREASING STATION

---	EXISTING GROUND
---	PROPOSED GROUND
1000.0	XXX.X - EXISTING GROUND
1000.00	XXX.XX - PROPOSED GROUND



I HEREBY CERTIFY THAT THIS PLAN, SPECIFICATION OR REPORT WAS PREPARED BY ME OR UNDER MY DIRECT SUPERVISION AND THAT I AM A DULY LICENSED PROFESSIONAL ENGINEER UNDER THE LAWS OF THE STATE OF MINNESOTA.

DATE _____ LIC. NO. _____

SHEET NOT VALID UNLESS THIS TEXT IS COLOR.

THIS DOCUMENT IS THE PROPERTY OF I & S GROUP, INC. AND MAY NOT BE USED, COPIED OR DUPLICATED WITHOUT PRIOR WRITTEN CONSENT.
© 2024 I & S GROUP, INC.

PROJECT
**REDWOOD COUNTY
COUNTY DITCH
No. 20**
REDWOOD COUNTY MINNESOTA

REVISION SCHEDULE

DATE	DESCRIPTION	BY

PROJECT NO.	23-28479
FILE NAME	28479 SECTIONS
DRAWN BY	KJH
DESIGNED BY	AJS
REVIEWED BY	JMW
ORIGINAL ISSUE DATE	--/--
CLIENT PROJECT NO.	-

TITLE
**CROSS SECTIONS
MAINLINE**

SHEET
25
OF 33

PRELIMINARY NOT FOR CONSTRUCTION

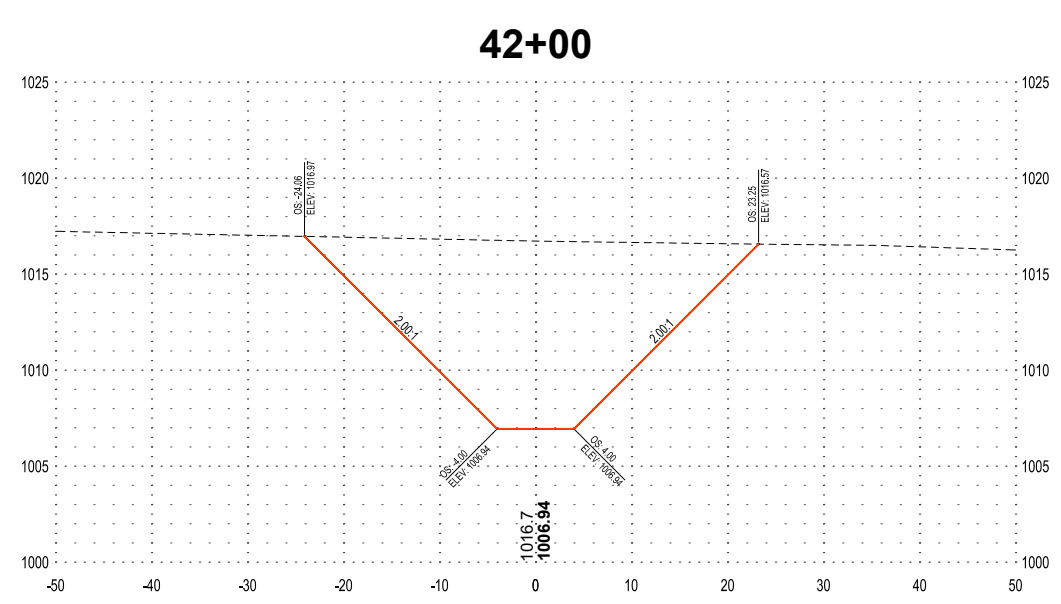
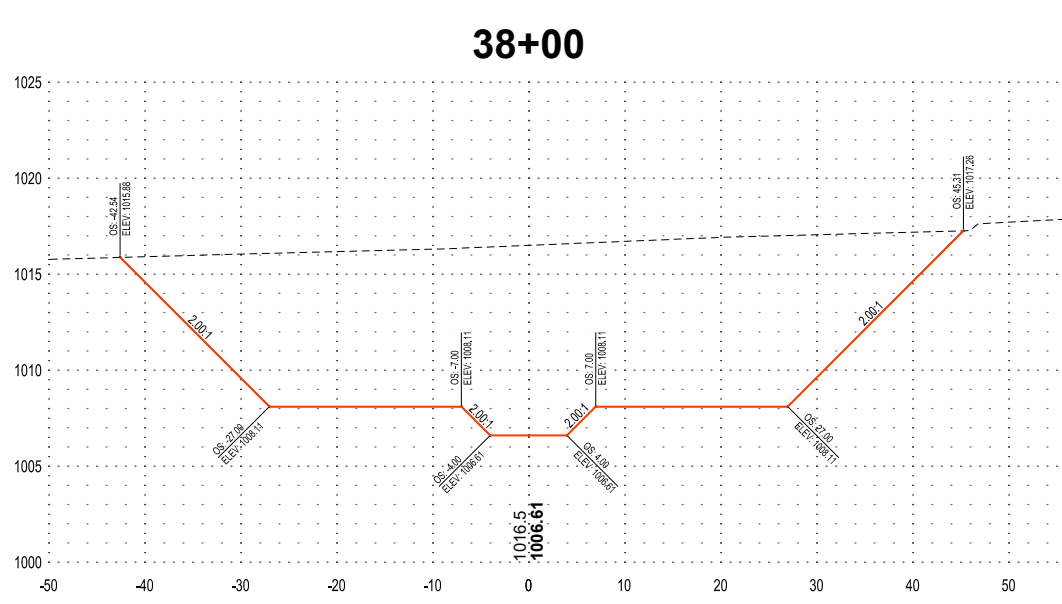
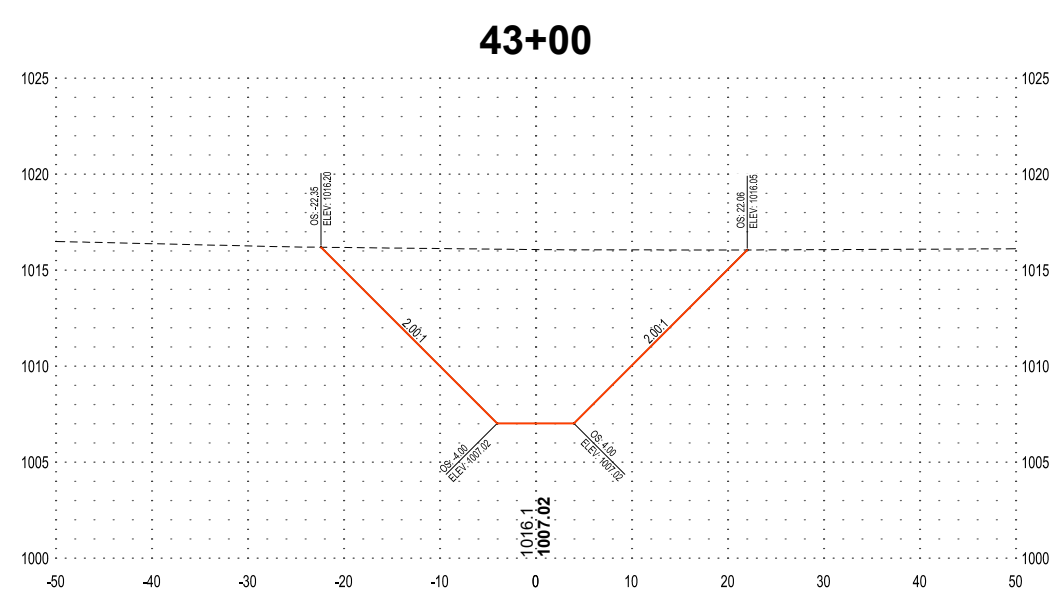
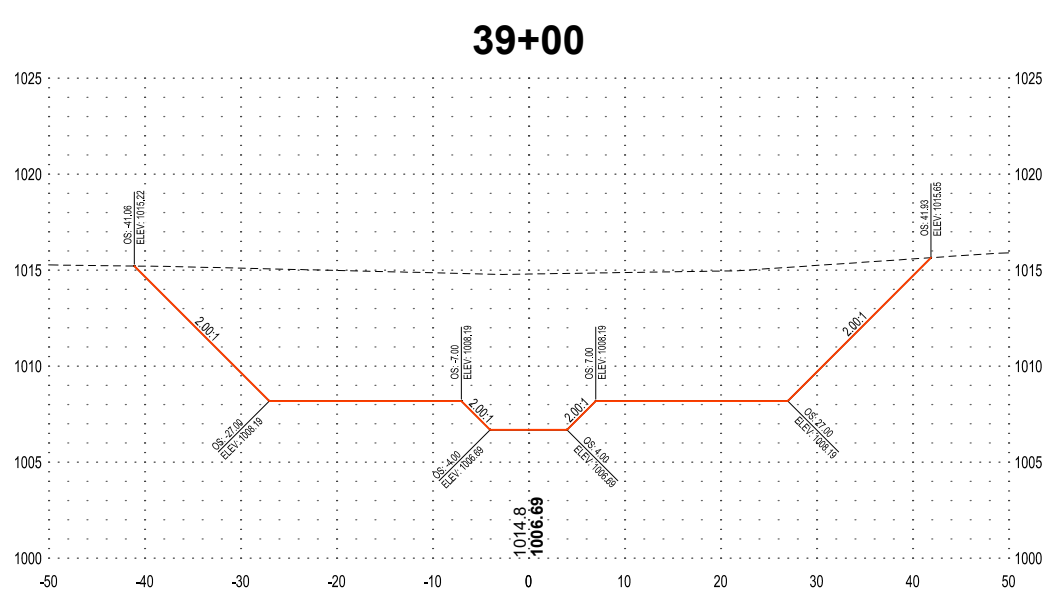
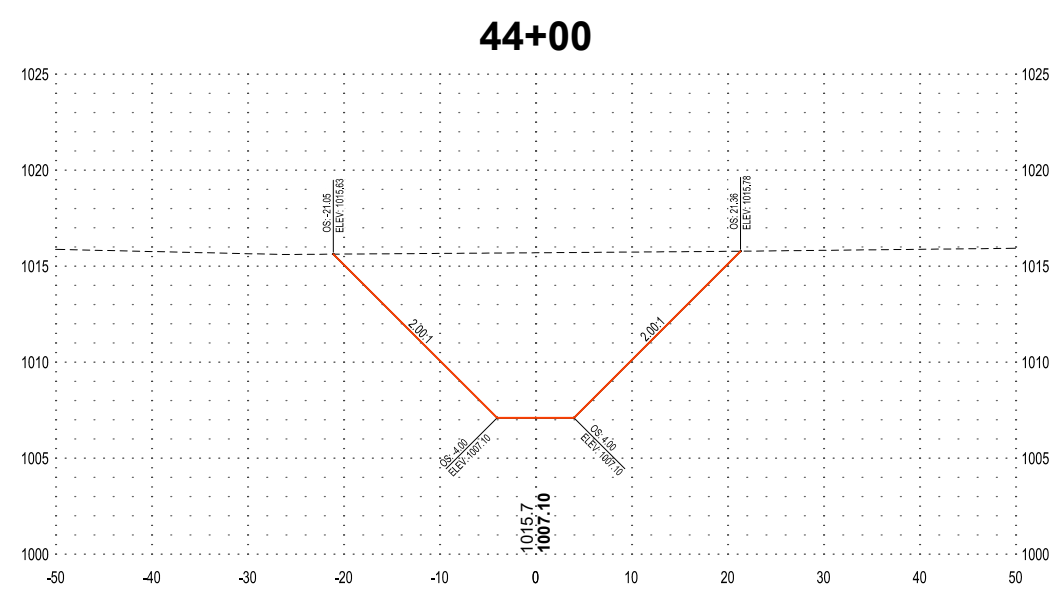
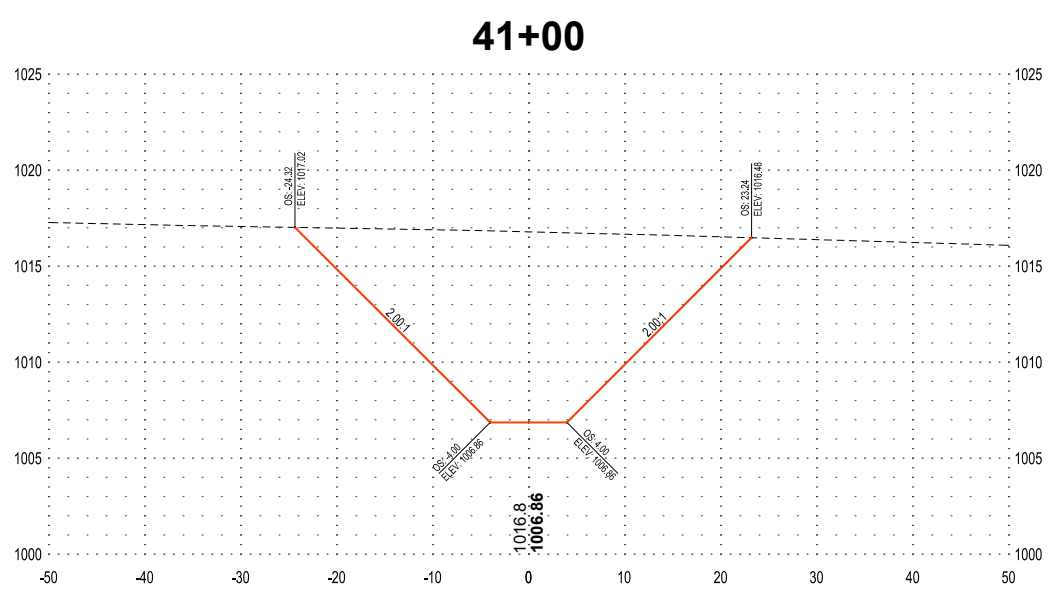



SECTION VIEW LEGEND	
NOTE: AS VIEWED IN THE DIRECTION OF INCREASING STATION	
---	EXISTING GROUND
---	PROPOSED GROUND
1000.0	XXX.X - EXISTING GROUND ζ
1000.00	XXX.XX - PROPOSED GROUND ζ



I HEREBY CERTIFY THAT THIS PLAN, SPECIFICATION OR REPORT WAS PREPARED BY ME OR UNDER MY DIRECT SUPERVISION AND THAT I AM A DULY LICENSED PROFESSIONAL ENGINEER UNDER THE LAWS OF THE STATE OF MINNESOTA.

DATE _____ LIC. NO. _____

SHEET NOT VALID UNLESS THIS TEXT IS COLOR.

THIS DOCUMENT IS THE PROPERTY OF I & S GROUP, INC. AND MAY NOT BE USED, COPIED OR DUPLICATED WITHOUT PRIOR WRITTEN CONSENT.
© 2024 I & S GROUP, INC.

PROJECT
REDWOOD COUNTY COUNTY DITCH No. 20
REDWOOD COUNTY MINNESOTA

REVISION SCHEDULE		
DATE	DESCRIPTION	BY

PROJECT NO.	23-28479
FILE NAME	28479 SECTIONS
DRAWN BY	KJH
DESIGNED BY	AJS
REVIEWED BY	JMW
ORIGINAL ISSUE DATE	--/--
CLIENT PROJECT NO.	-

TITLE
CROSS SECTIONS MAINLINE

SHEET
26 OF 33

PRELIMINARY NOT FOR CONSTRUCTION

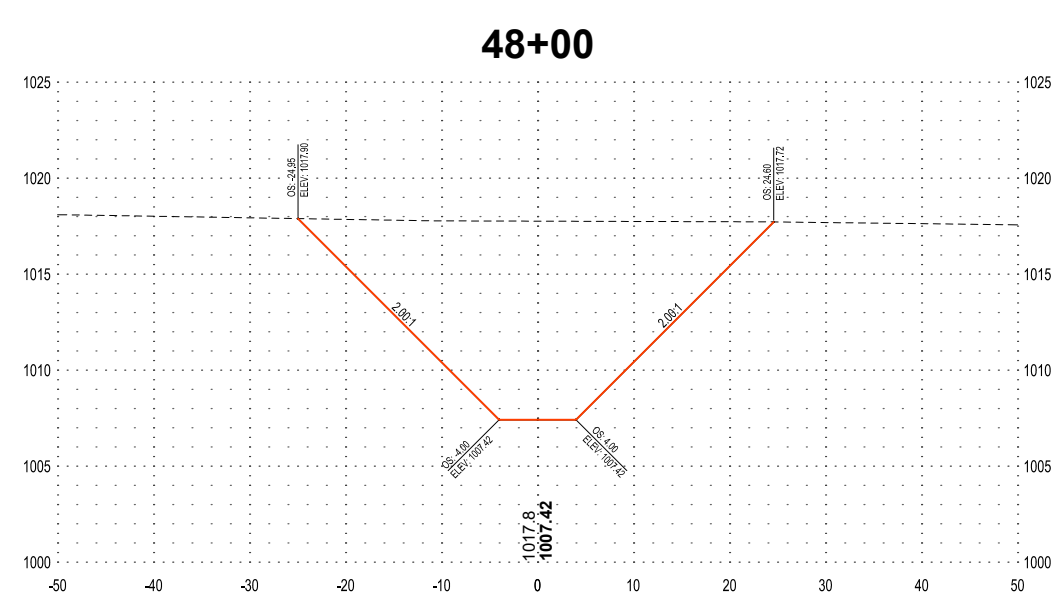
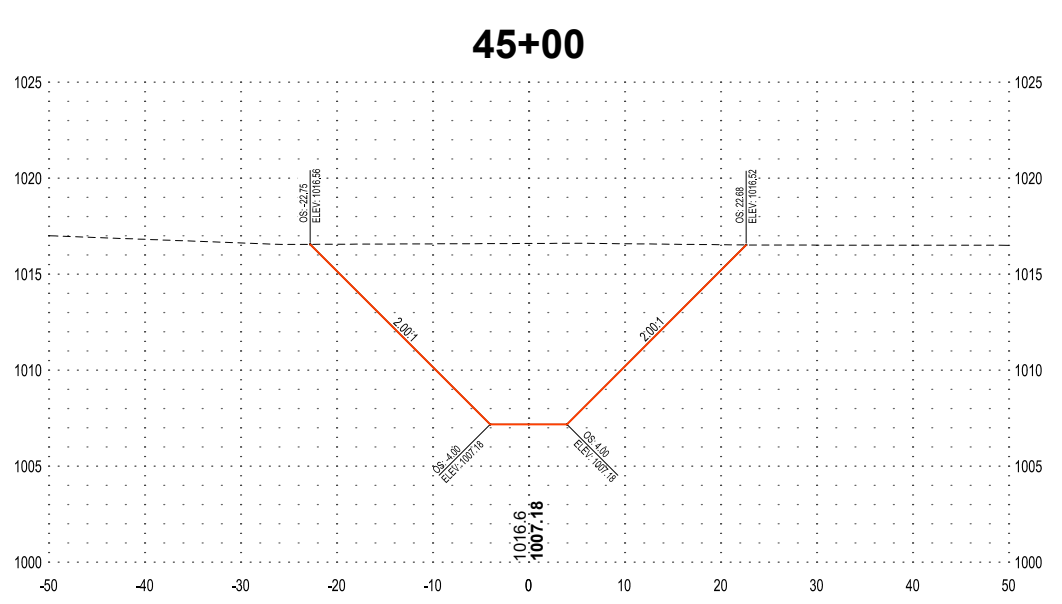
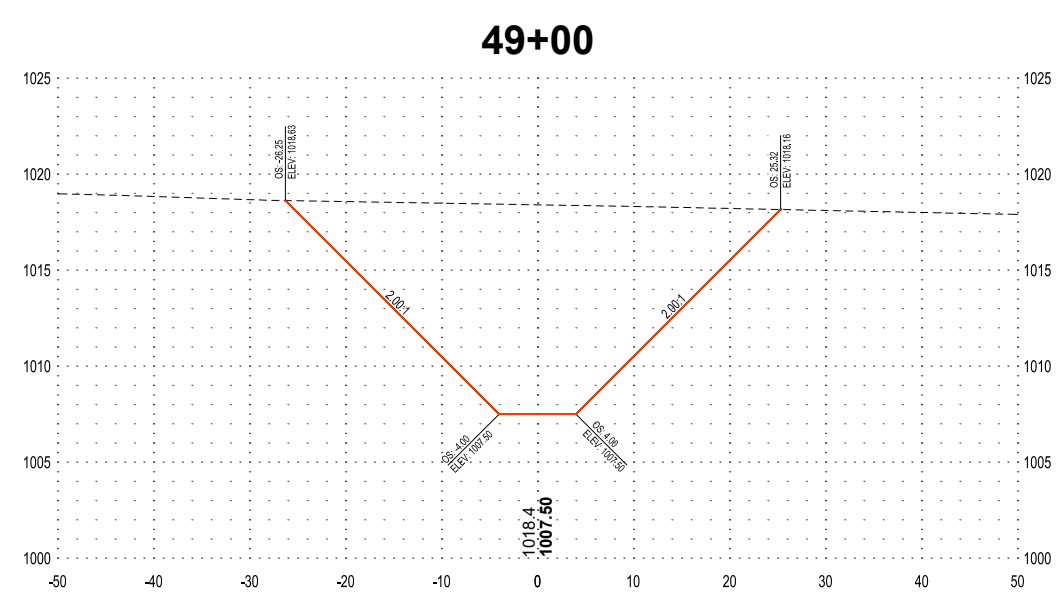
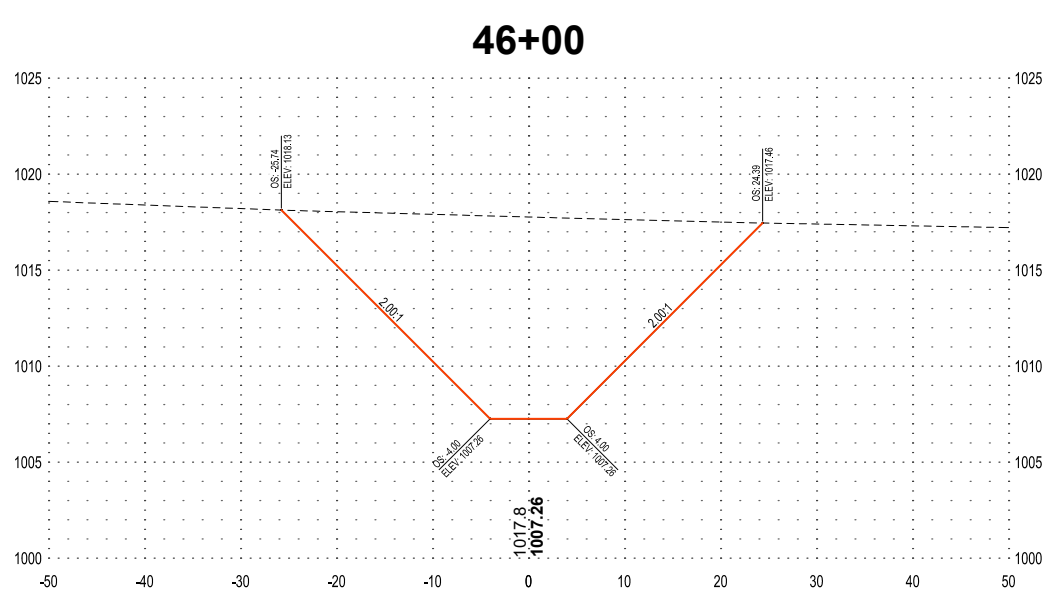
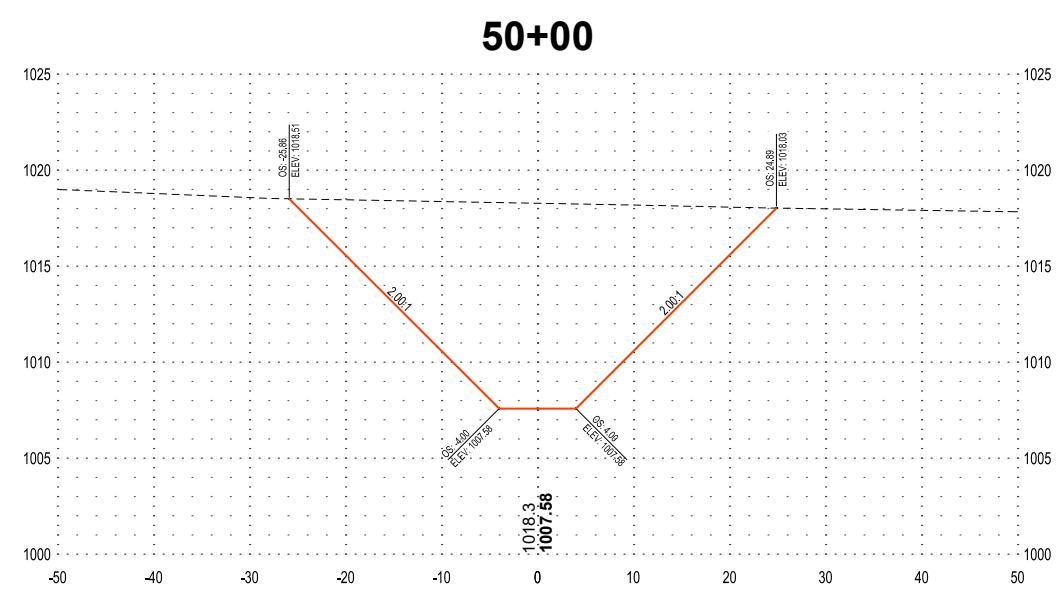
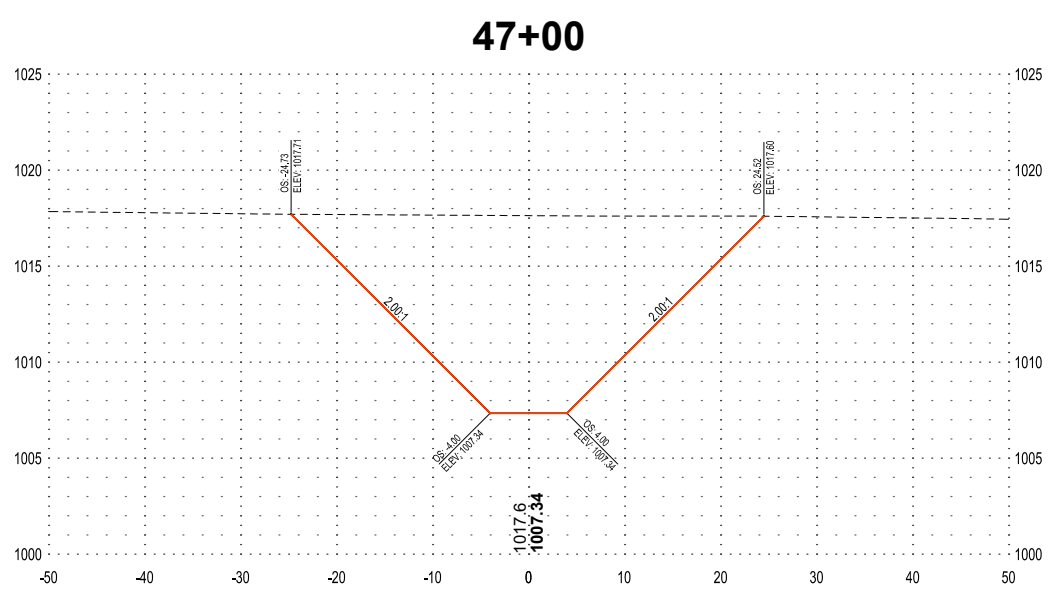

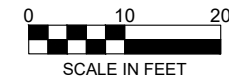

SECTION VIEW LEGEND

NOTE: AS VIEWED IN THE DIRECTION OF INCREASING STATION

---	EXISTING GROUND
---	PROPOSED GROUND
1000.0	XXX.X - EXISTING GROUND E
1000.00	XXX.XX - PROPOSED GROUND E



I HEREBY CERTIFY THAT THIS PLAN, SPECIFICATION OR REPORT WAS PREPARED BY ME OR UNDER MY DIRECT SUPERVISION AND THAT I AM A DULY LICENSED PROFESSIONAL ENGINEER UNDER THE LAWS OF THE STATE OF MINNESOTA.

DATE _____ LIC. NO. _____

SHEET NOT VALID UNLESS THIS TEXT IS COLOR.

THIS DOCUMENT IS THE PROPERTY OF I & S GROUP, INC. AND MAY NOT BE USED, COPIED OR DUPLICATED WITHOUT PRIOR WRITTEN CONSENT.
© 2024 I & S GROUP, INC.

PROJECT
**REDWOOD COUNTY
COUNTY DITCH
No. 20**

REDWOOD COUNTY MINNESOTA

REVISION SCHEDULE		
DATE	DESCRIPTION	BY

PROJECT NO.	23-28479
FILE NAME	28479 SECTIONS
DRAWN BY	KJH
DESIGNED BY	AJS
REVIEWED BY	JMW
ORIGINAL ISSUE DATE	--/--
CLIENT PROJECT NO.	-

TITLE
**CROSS SECTIONS
MAINLINE**

SHEET
27 OF 33

PRELIMINARY NOT FOR CONSTRUCTION

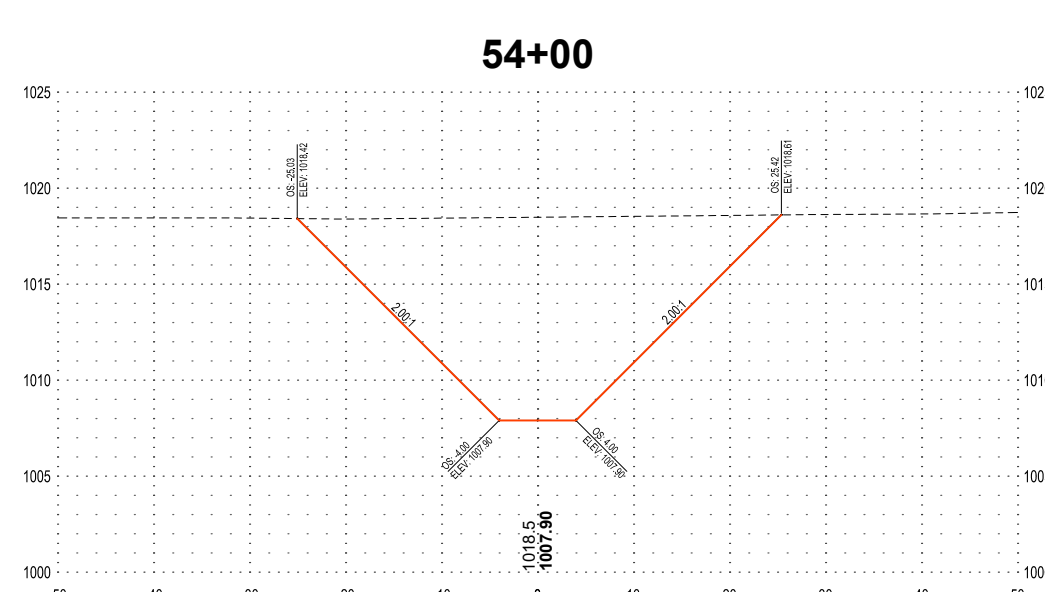
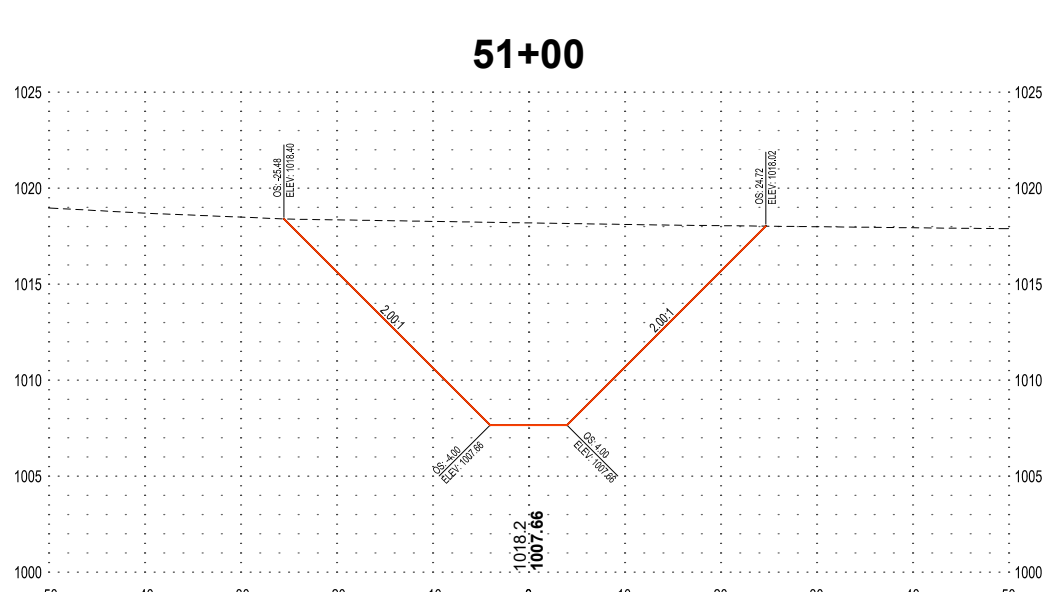
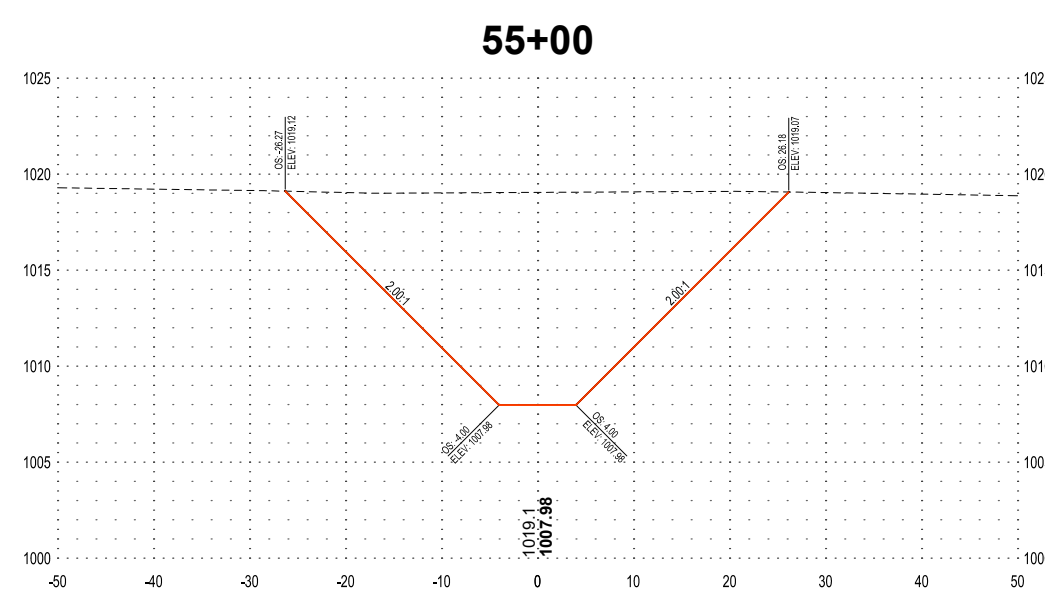
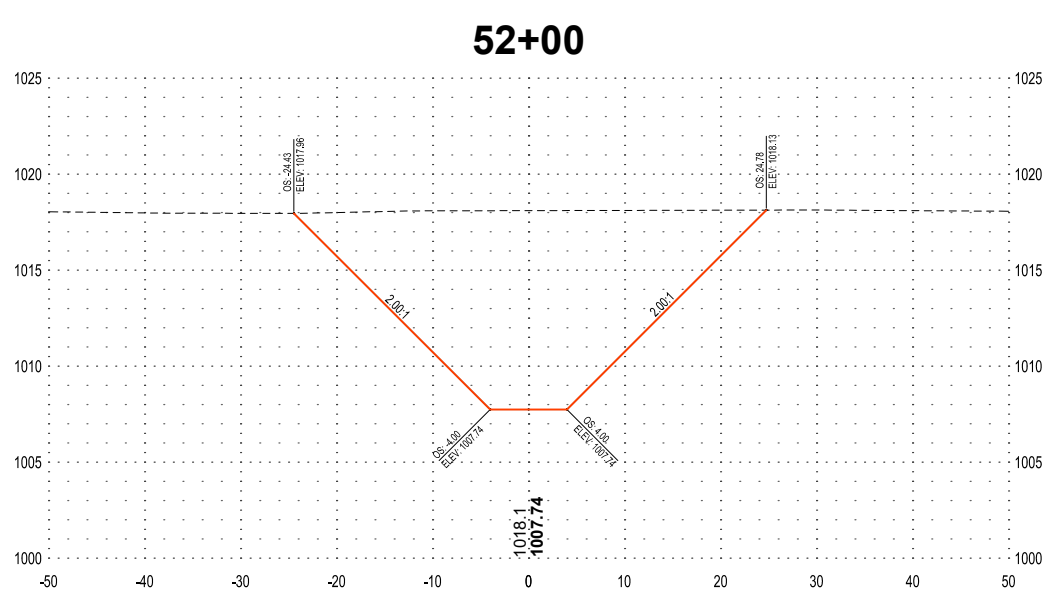
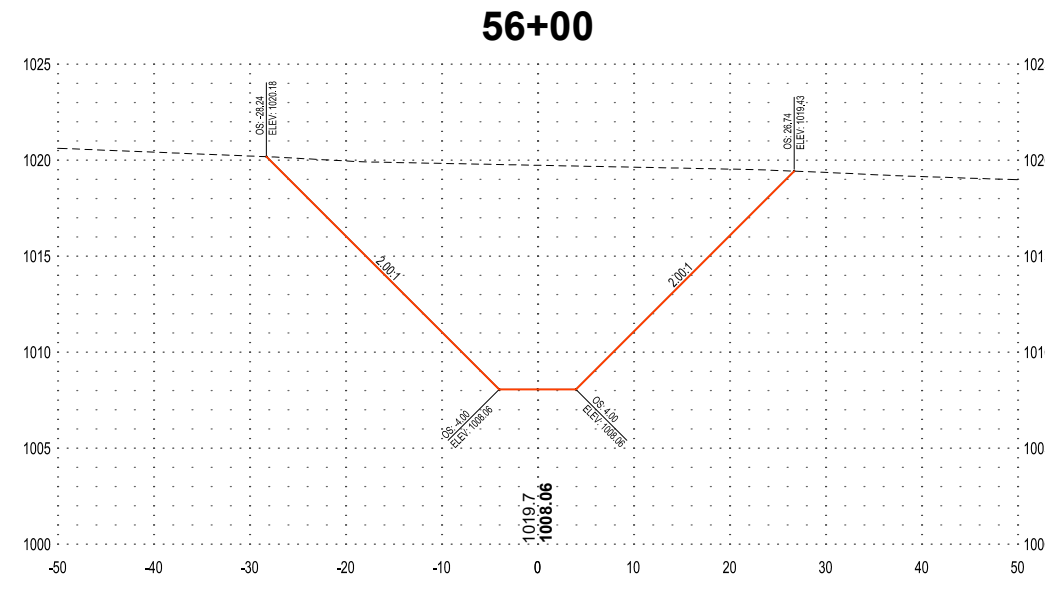
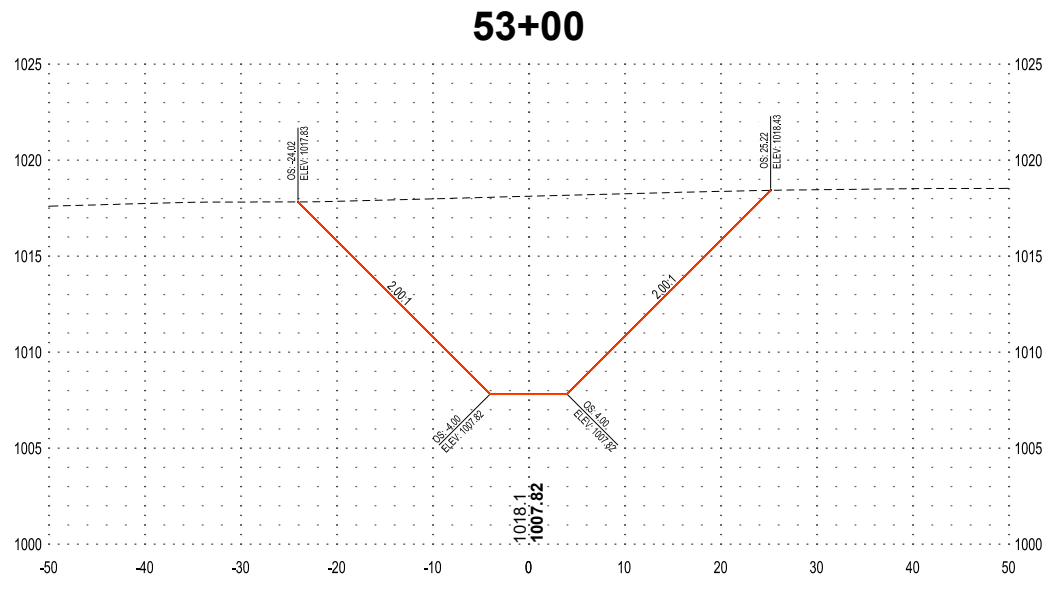



SECTION VIEW LEGEND	
NOTE: AS VIEWED IN THE DIRECTION OF INCREASING STATION	
---	EXISTING GROUND
---	PROPOSED GROUND
1000.0	XXX.X - EXISTING GROUND E
1000.00	XXX.XX - PROPOSED GROUND E



I HEREBY CERTIFY THAT THIS PLAN, SPECIFICATION OR REPORT WAS PREPARED BY ME OR UNDER MY DIRECT SUPERVISION AND THAT I AM A DULY LICENSED PROFESSIONAL ENGINEER UNDER THE LAWS OF THE STATE OF MINNESOTA.

DATE _____ LIC. NO. _____

SHEET NOT VALID UNLESS THIS TEXT IS COLOR.

THIS DOCUMENT IS THE PROPERTY OF I & S GROUP, INC. AND MAY NOT BE USED, COPIED OR DUPLICATED WITHOUT PRIOR WRITTEN CONSENT.
© 2024 I & S GROUP, INC.

PROJECT
**REDWOOD COUNTY
COUNTY DITCH
No. 20**
REDWOOD COUNTY MINNESOTA

REVISION SCHEDULE		
DATE	DESCRIPTION	BY

PROJECT NO.	23-28479
FILE NAME	28479 SECTIONS
DRAWN BY	KJH
DESIGNED BY	AJS
REVIEWED BY	JMW
ORIGINAL ISSUE DATE	--/--
CLIENT PROJECT NO.	-

TITLE
**CROSS SECTIONS
MAINLINE**

SHEET
28
OF 33

PRELIMINARY NOT FOR CONSTRUCTION

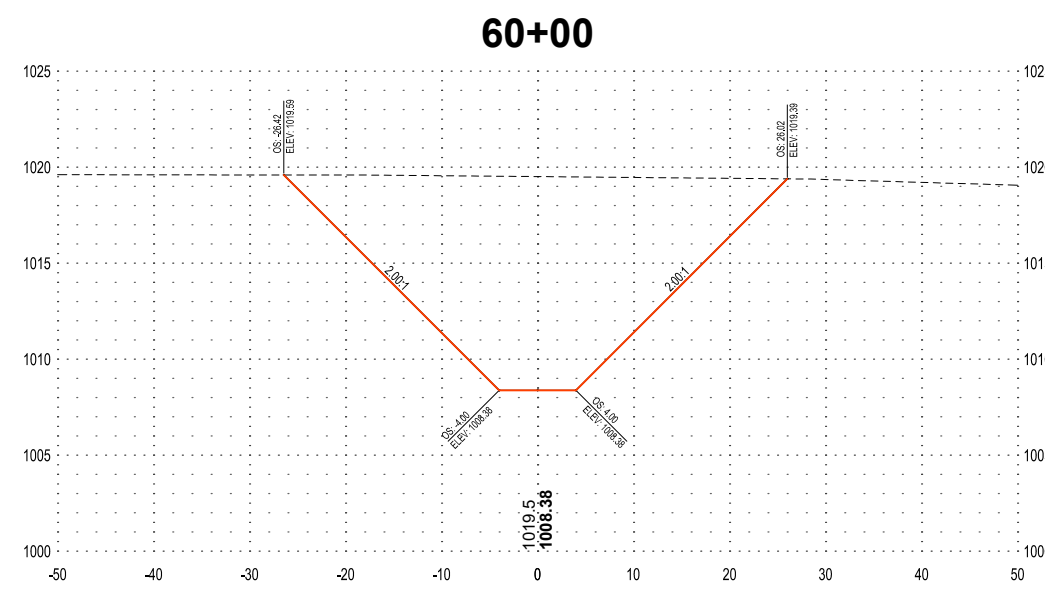
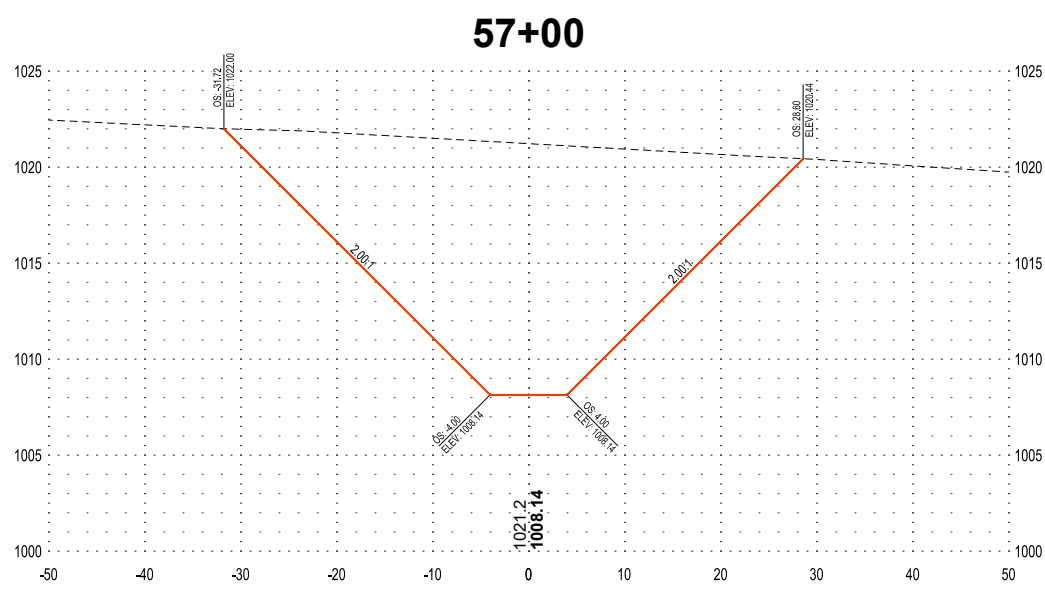
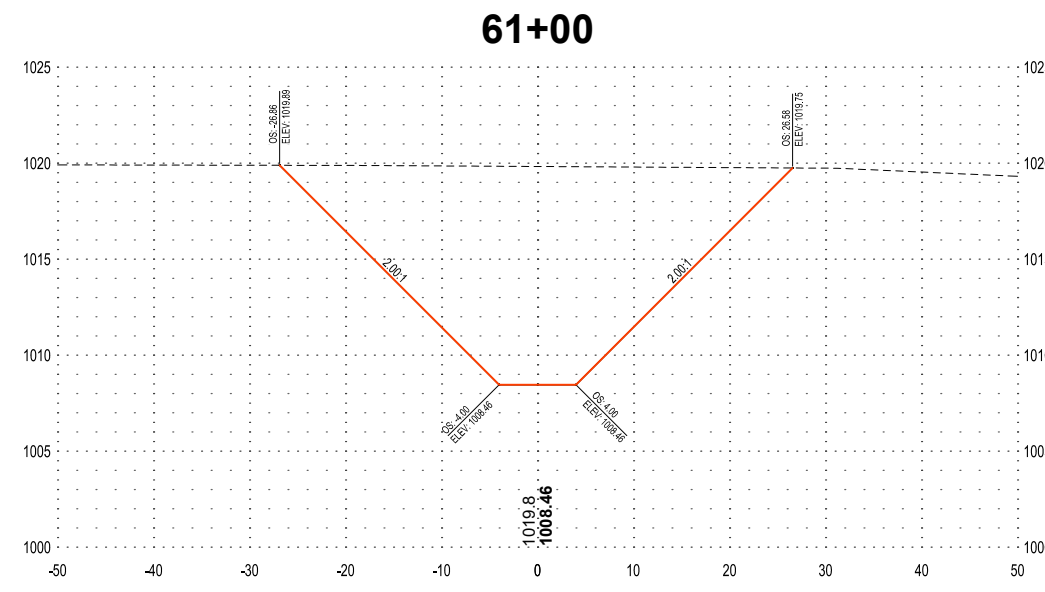
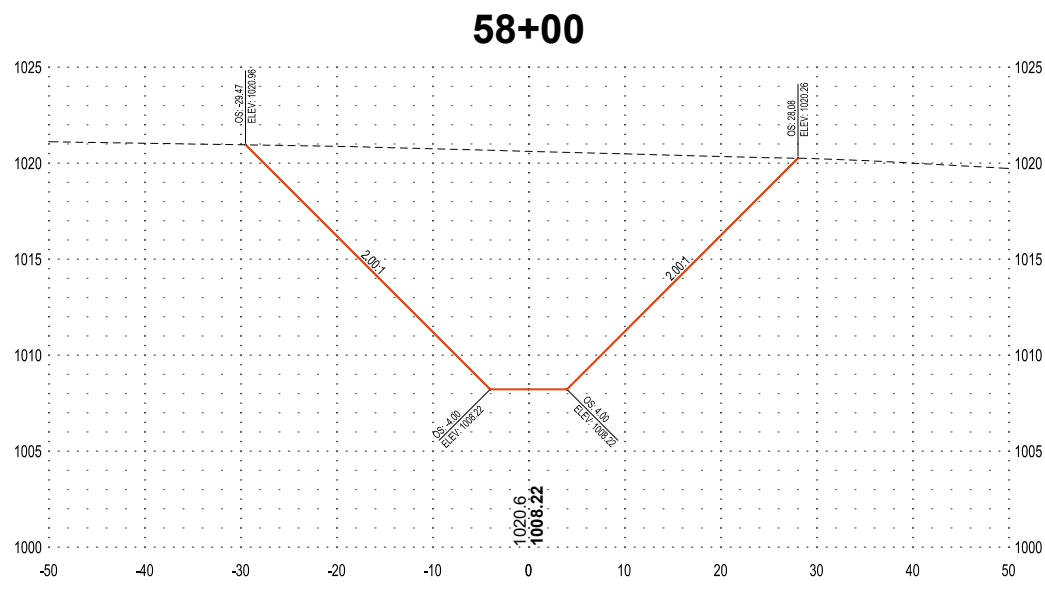
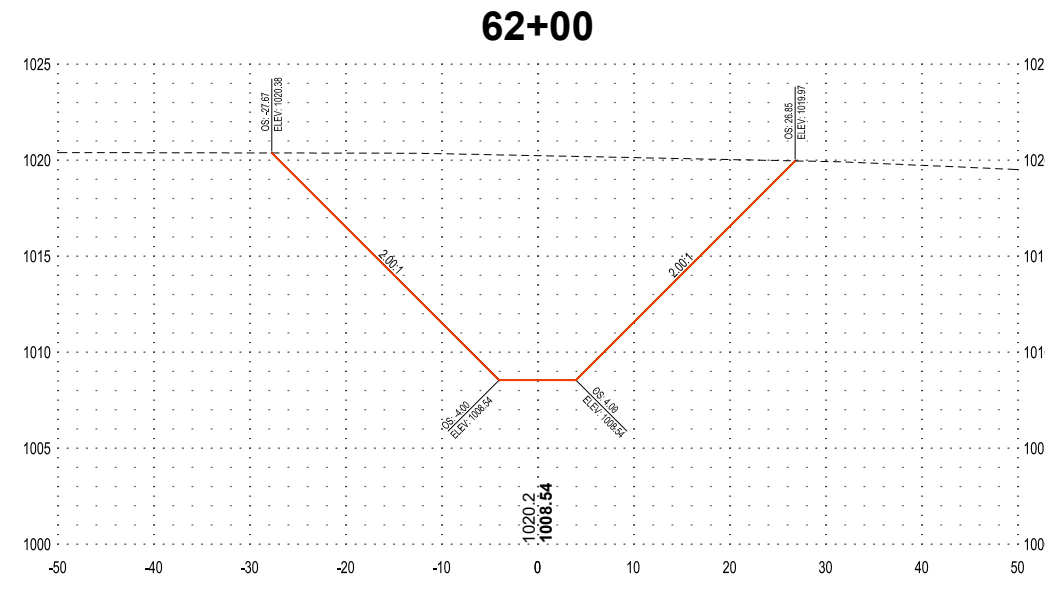
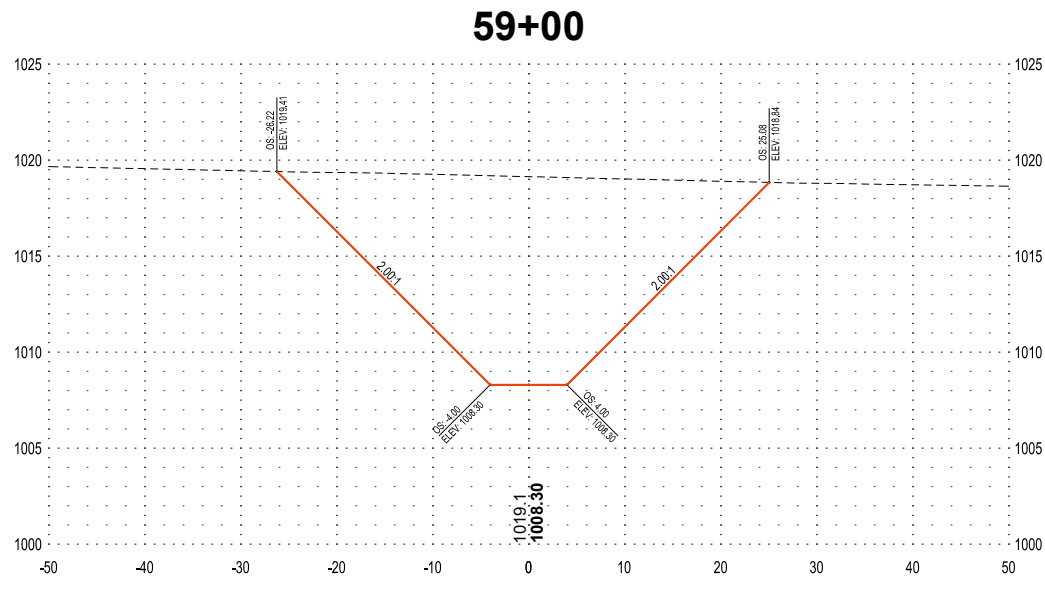



SECTION VIEW LEGEND

NOTE: AS VIEWED IN THE DIRECTION OF INCREASING STATION

---	EXISTING GROUND
---	PROPOSED GROUND
1000.0	XXX.X - EXISTING GROUND E
1000.00	XXX.XX - PROPOSED GROUND E



I HEREBY CERTIFY THAT THIS PLAN, SPECIFICATION OR REPORT WAS PREPARED BY ME OR UNDER MY DIRECT SUPERVISION AND THAT I AM A DULY LICENSED PROFESSIONAL ENGINEER UNDER THE LAWS OF THE STATE OF MINNESOTA.

DATE _____ LIC. NO. _____

SHEET NOT VALID UNLESS THIS TEXT IS COLOR.

THIS DOCUMENT IS THE PROPERTY OF I & S GROUP, INC. AND MAY NOT BE USED, COPIED OR DUPLICATED WITHOUT PRIOR WRITTEN CONSENT.
© 2024 I & S GROUP, INC.

PROJECT
**REDWOOD COUNTY
COUNTY DITCH
No. 20**
REDWOOD COUNTY MINNESOTA

REVISION SCHEDULE

DATE	DESCRIPTION	BY

PROJECT NO.	23-28479
FILE NAME	28479 SECTIONS
DRAWN BY	KJH
DESIGNED BY	AJS
REVIEWED BY	JMW
ORIGINAL ISSUE DATE	--/--
CLIENT PROJECT NO.	-

TITLE
**CROSS SECTIONS
MAINLINE**

SHEET
29
OF 33

PRELIMINARY NOT FOR CONSTRUCTION

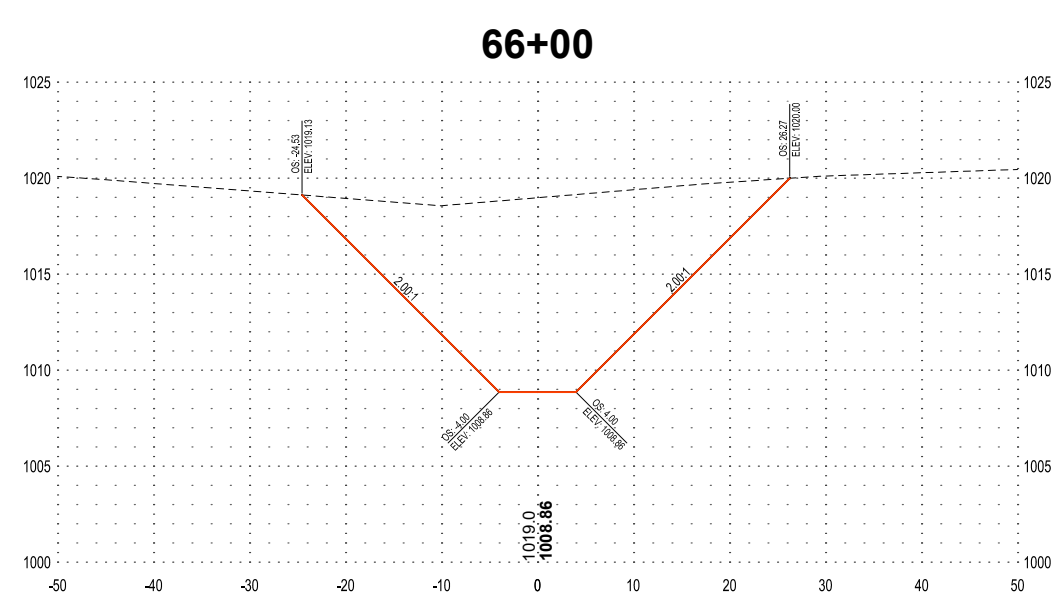
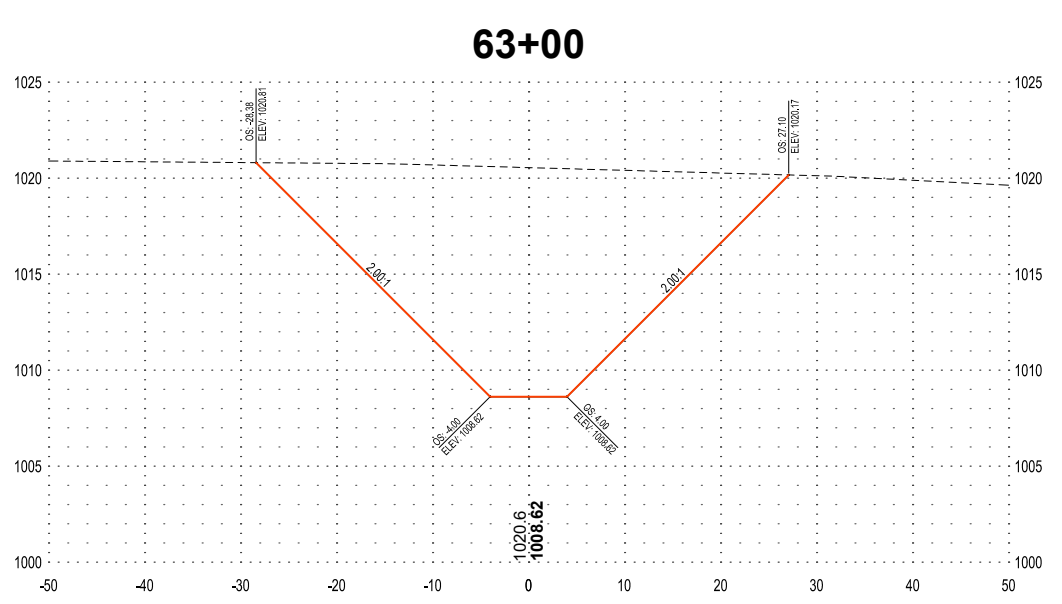
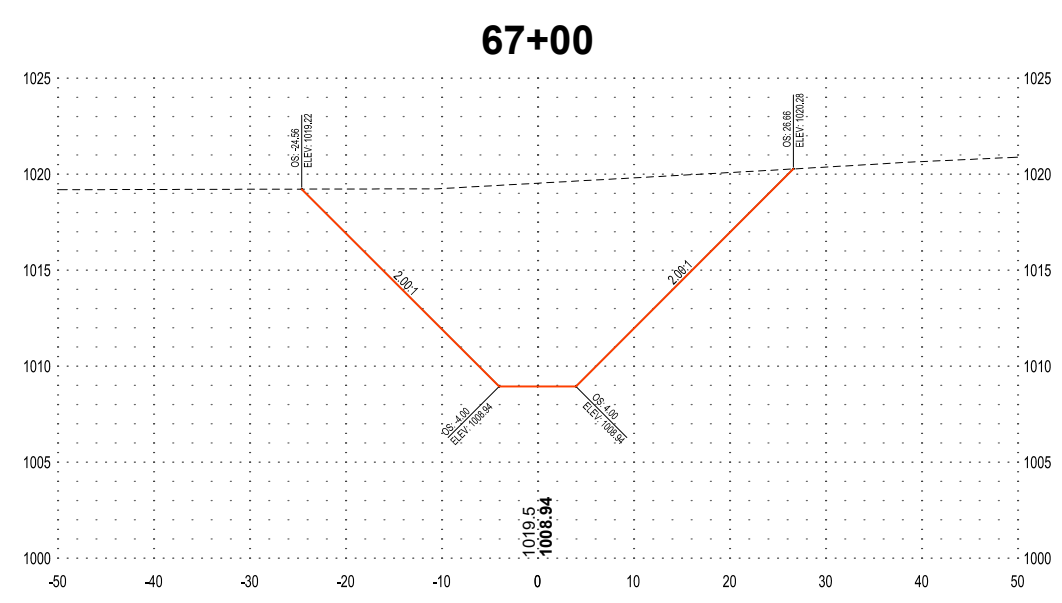
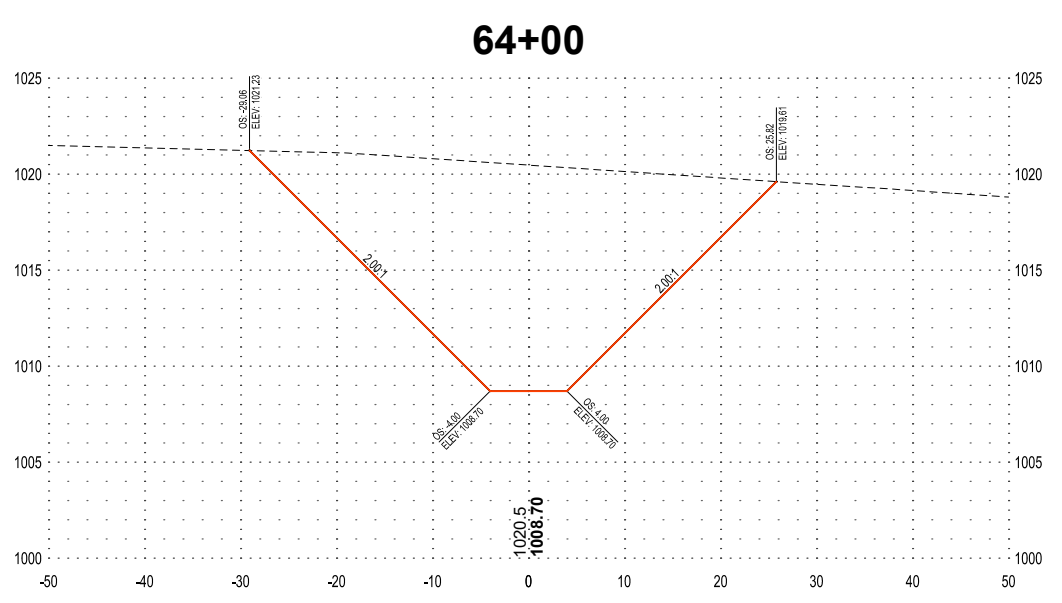
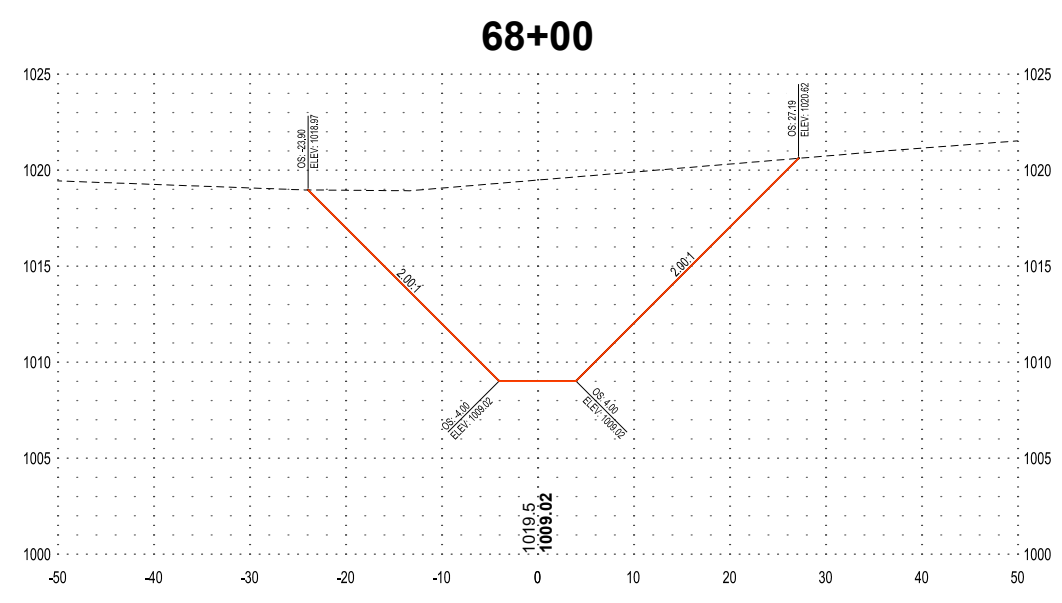
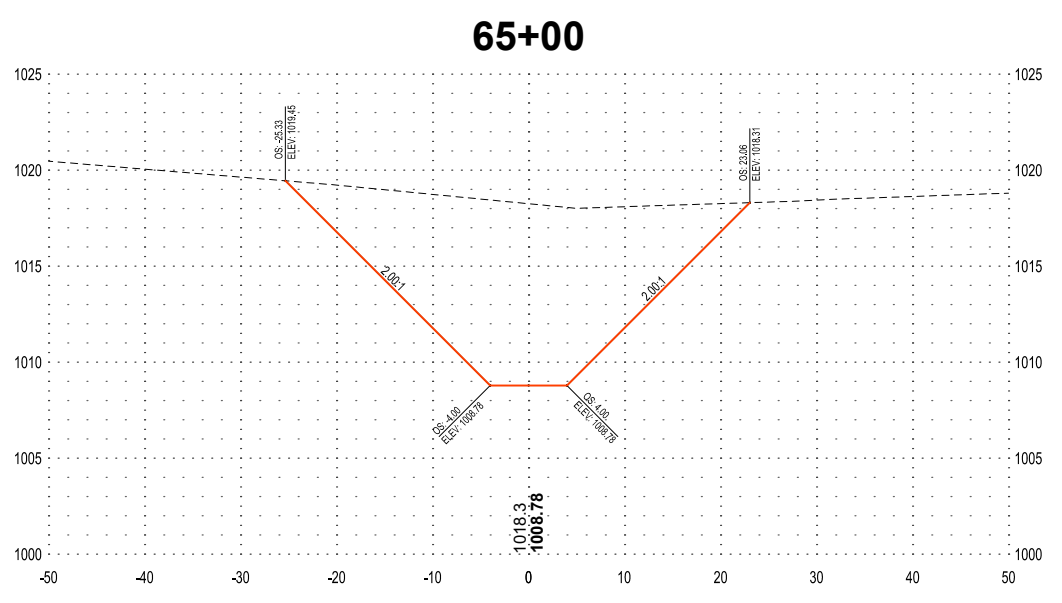



SECTION VIEW LEGEND	
NOTE: AS VIEWED IN THE DIRECTION OF INCREASING STATION	
---	EXISTING GROUND
---	PROPOSED GROUND
1000.0	XXX.X - EXISTING GROUND E
1000.00	XXX.XX - PROPOSED GROUND E



I HEREBY CERTIFY THAT THIS PLAN, SPECIFICATION OR REPORT WAS PREPARED BY ME OR UNDER MY DIRECT SUPERVISION AND THAT I AM A DULY LICENSED PROFESSIONAL ENGINEER UNDER THE LAWS OF THE STATE OF MINNESOTA.

DATE _____ LIC. NO. _____

SHEET NOT VALID UNLESS THIS TEXT IS COLOR.

THIS DOCUMENT IS THE PROPERTY OF I & S GROUP, INC. AND MAY NOT BE USED, COPIED OR DUPLICATED WITHOUT PRIOR WRITTEN CONSENT.
© 2024 I & S GROUP, INC.

PROJECT
REDWOOD COUNTY COUNTY DITCH No. 20
REDWOOD COUNTY MINNESOTA

REVISION SCHEDULE		
DATE	DESCRIPTION	BY

PROJECT NO.	23-28479
FILE NAME	28479 SECTIONS
DRAWN BY	KJH
DESIGNED BY	AJS
REVIEWED BY	JMW
ORIGINAL ISSUE DATE	--/--
CLIENT PROJECT NO.	-

TITLE
CROSS SECTIONS MAINLINE

SHEET
30 OF 33

PRELIMINARY NOT FOR CONSTRUCTION

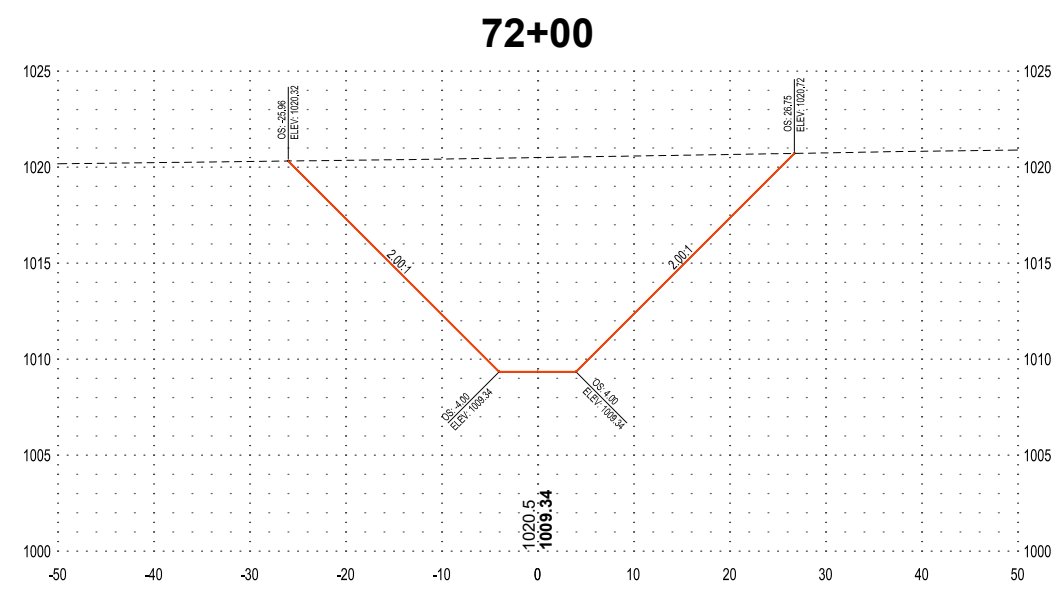
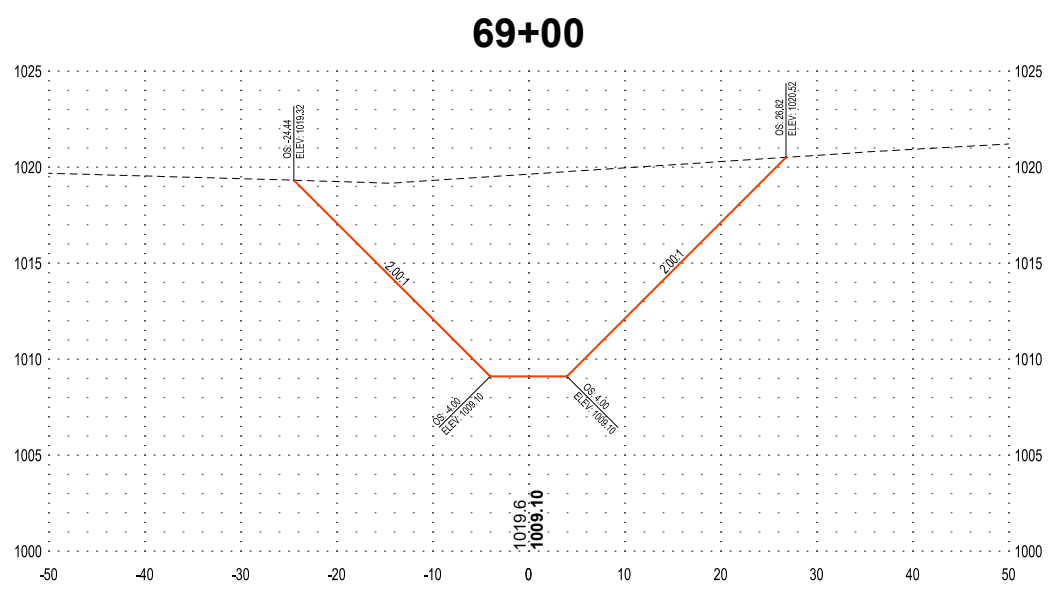
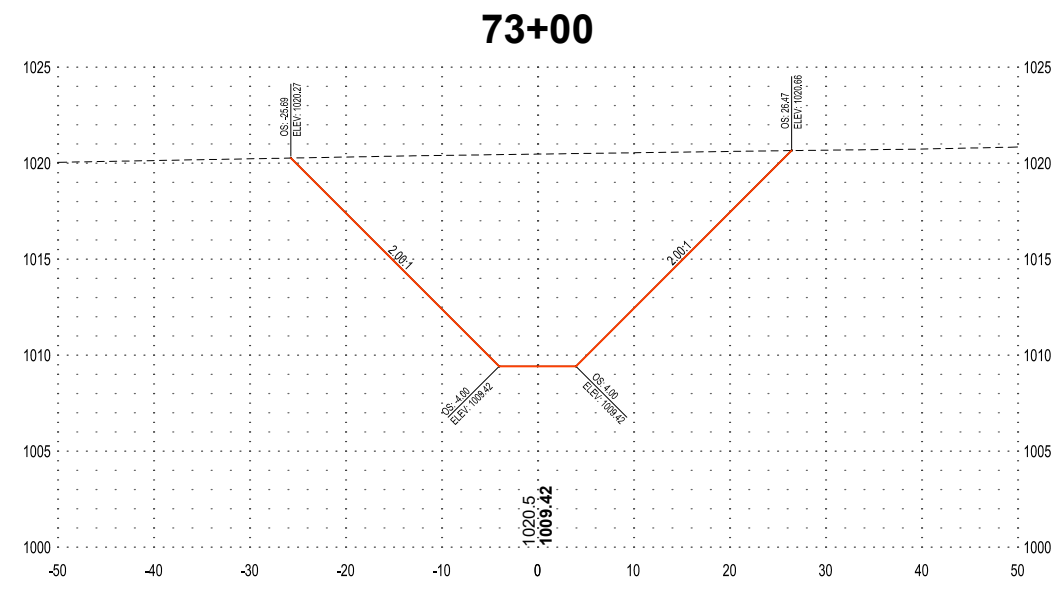
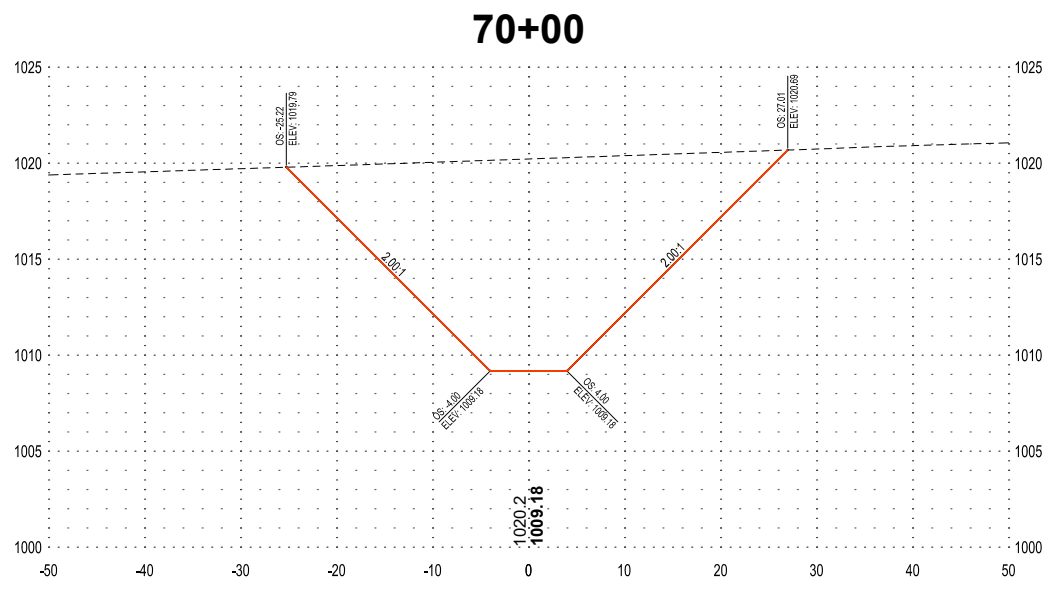
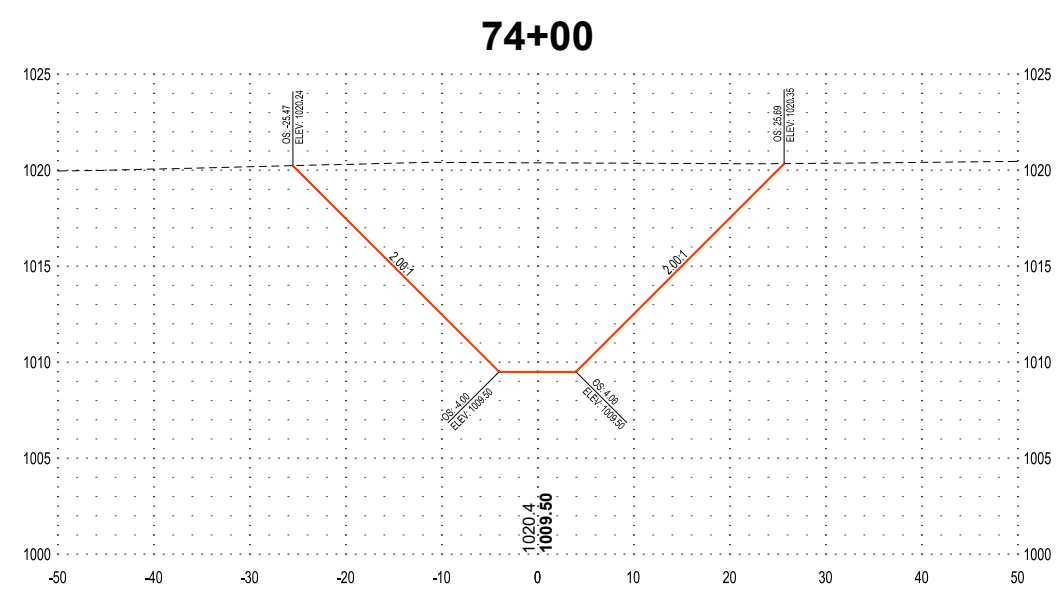
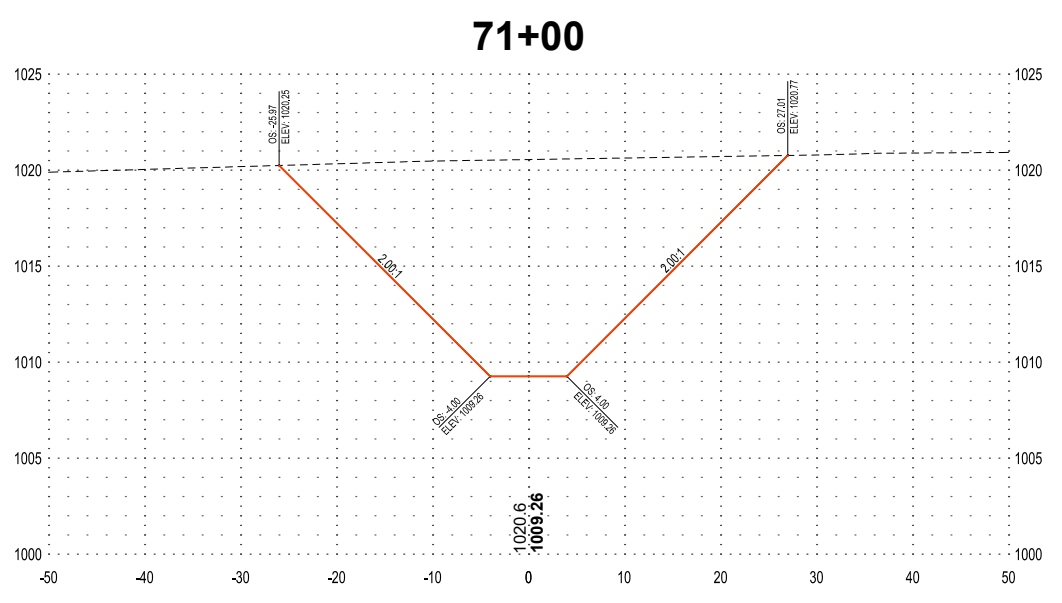



SECTION VIEW LEGEND	
NOTE: AS VIEWED IN THE DIRECTION OF INCREASING STATION	
---	EXISTING GROUND
---	PROPOSED GROUND
1000.0	XXX.X - EXISTING GROUND ζ
1000.00	XXX.XX - PROPOSED GROUND ζ



I HEREBY CERTIFY THAT THIS PLAN, SPECIFICATION OR REPORT WAS PREPARED BY ME OR UNDER MY DIRECT SUPERVISION AND THAT I AM A DULY LICENSED PROFESSIONAL ENGINEER UNDER THE LAWS OF THE STATE OF MINNESOTA.

DATE _____ LIC. NO. _____

SHEET NOT VALID UNLESS THIS TEXT IS COLOR.

THIS DOCUMENT IS THE PROPERTY OF I & S GROUP, INC. AND MAY NOT BE USED, COPIED OR DUPLICATED WITHOUT PRIOR WRITTEN CONSENT.
© 2024 I & S GROUP, INC.

PROJECT
REDWOOD COUNTY COUNTY DITCH No. 20
REDWOOD COUNTY MINNESOTA

REVISION SCHEDULE		
DATE	DESCRIPTION	BY

PROJECT NO.	23-28479
FILE NAME	28479 SECTIONS
DRAWN BY	KJH
DESIGNED BY	AJS
REVIEWED BY	JMW
ORIGINAL ISSUE DATE	--/--
CLIENT PROJECT NO.	-

TITLE
CROSS SECTIONS MAINLINE

SHEET
31 OF 33

PRELIMINARY NOT FOR CONSTRUCTION

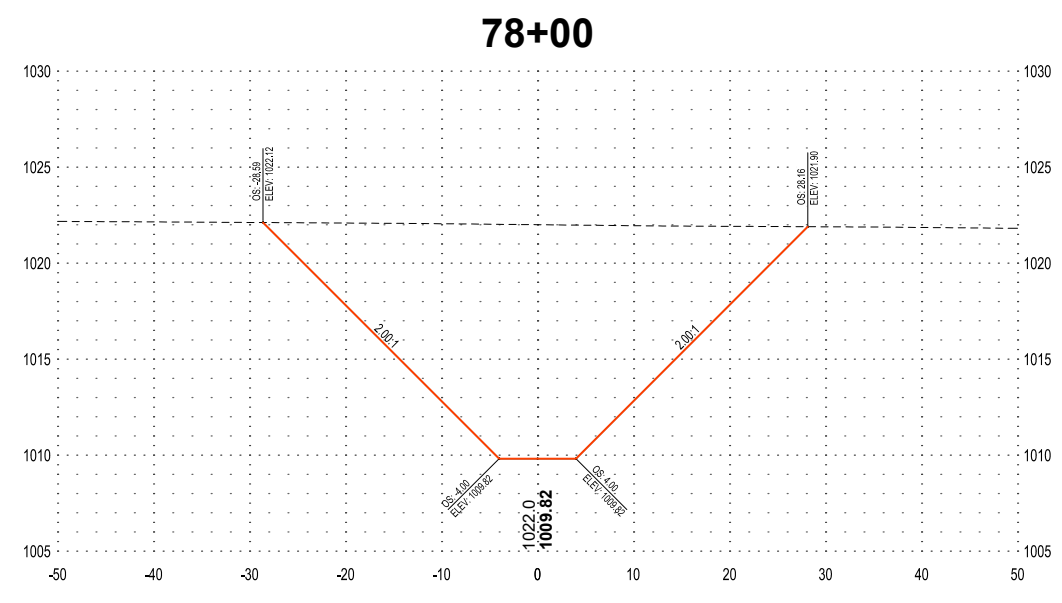
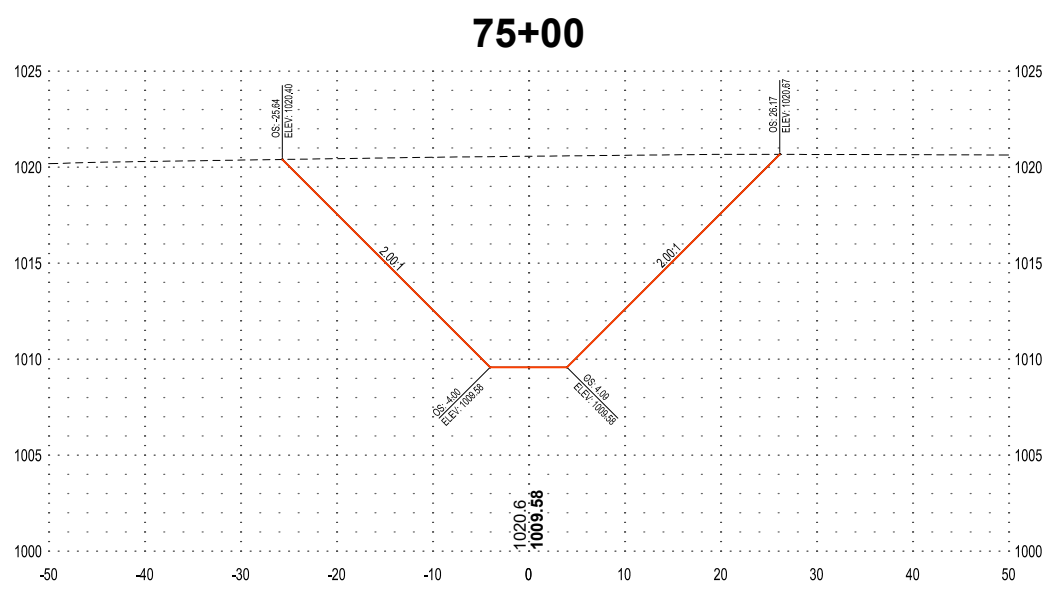
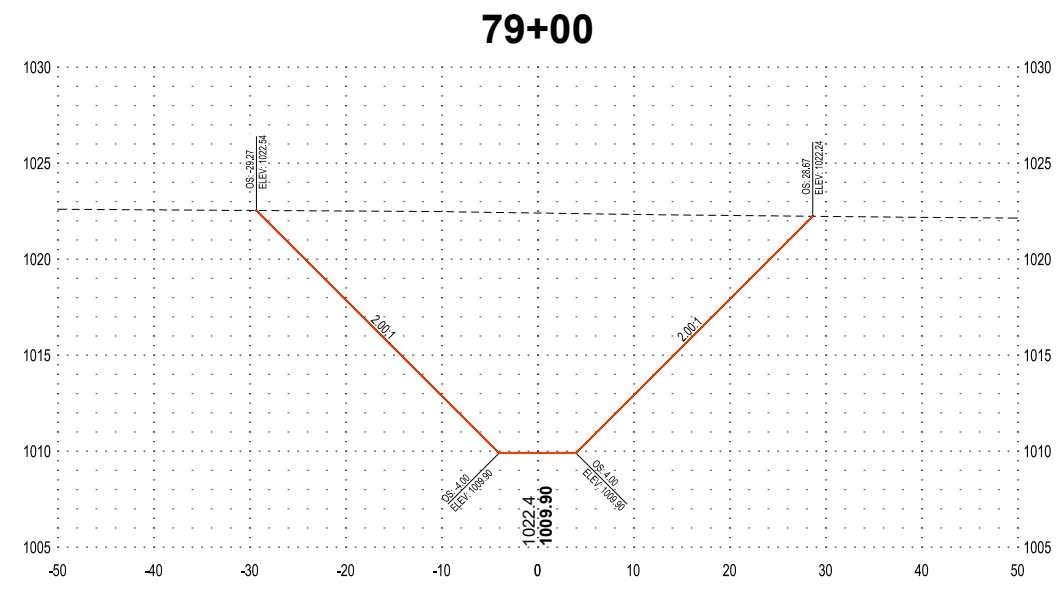
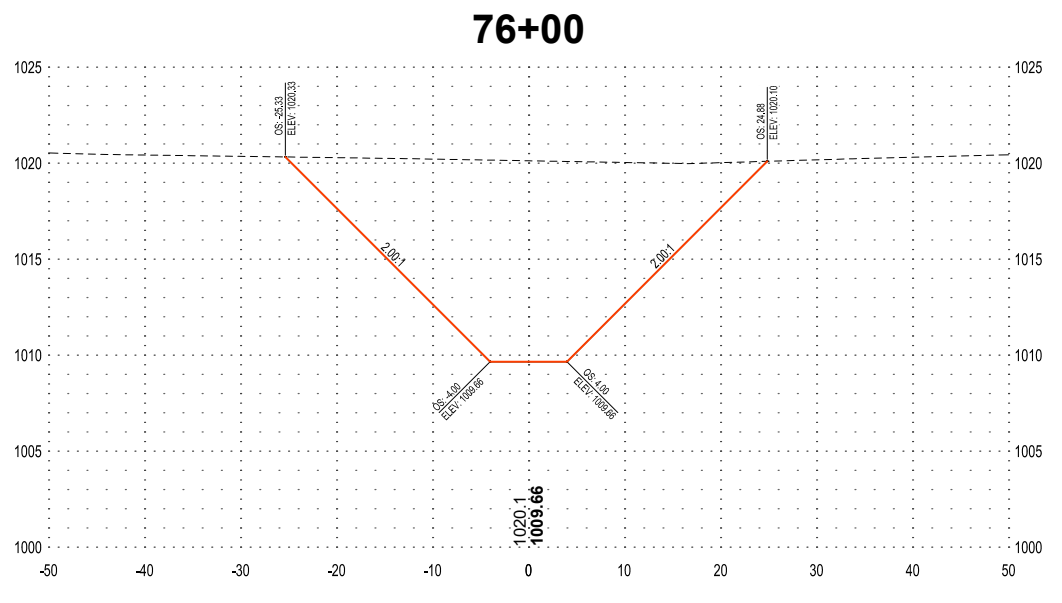
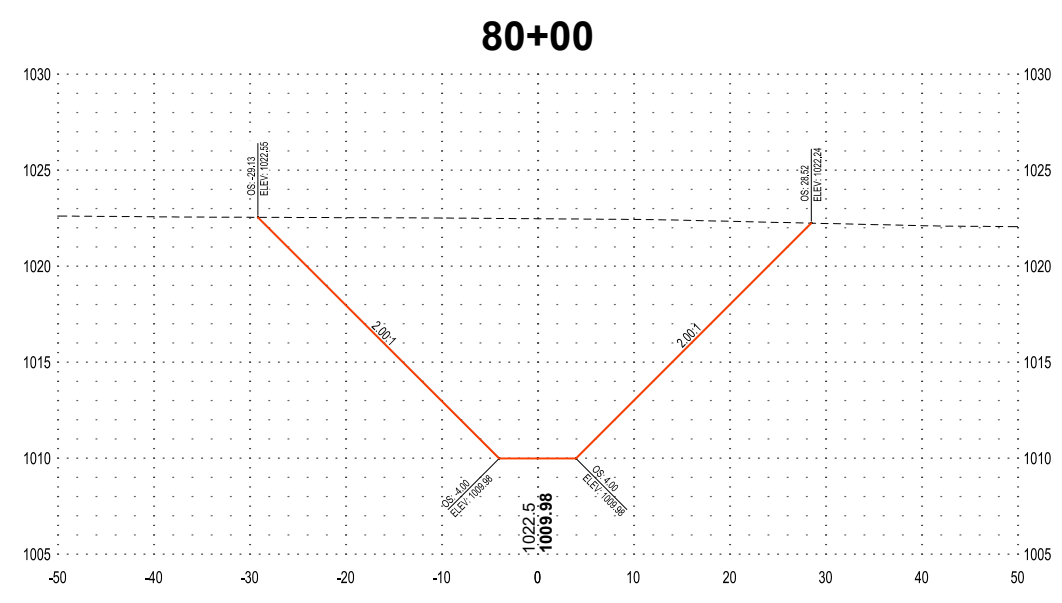
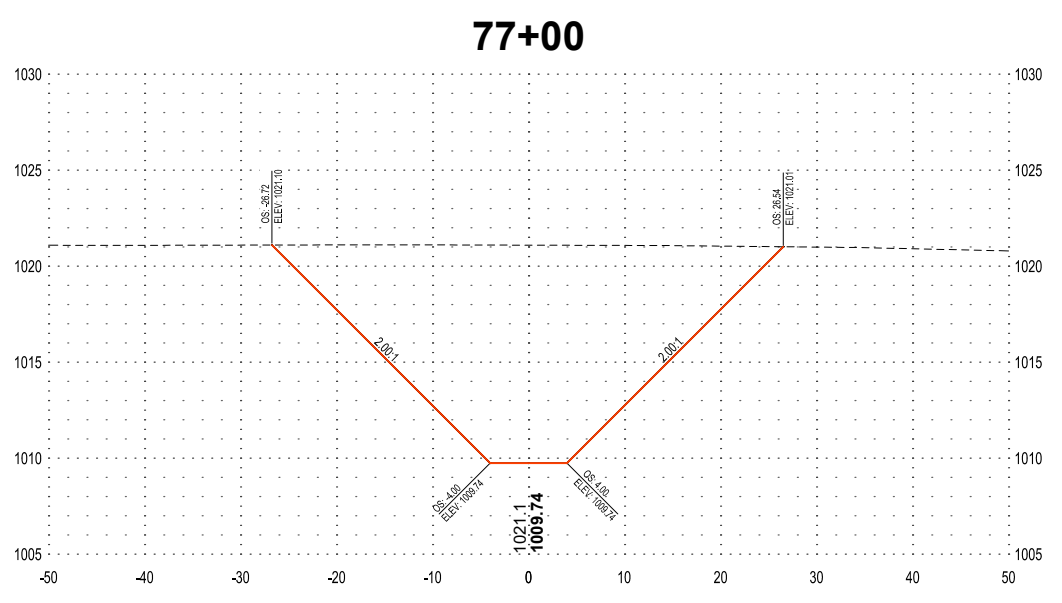



SECTION VIEW LEGEND

NOTE: AS VIEWED IN THE DIRECTION OF INCREASING STATION

---	EXISTING GROUND
---	PROPOSED GROUND
1000.0	XXX.X - EXISTING GROUND
1000.00	XXX.XX - PROPOSED GROUND



I HEREBY CERTIFY THAT THIS PLAN, SPECIFICATION OR REPORT WAS PREPARED BY ME OR UNDER MY DIRECT SUPERVISION AND THAT I AM A DULY LICENSED PROFESSIONAL ENGINEER UNDER THE LAWS OF THE STATE OF MINNESOTA.

DATE _____ LIC. NO. _____

SHEET NOT VALID UNLESS THIS TEXT IS COLOR.

THIS DOCUMENT IS THE PROPERTY OF I & S GROUP, INC. AND MAY NOT BE USED, COPIED OR DUPLICATED WITHOUT PRIOR WRITTEN CONSENT.
© 2024 I & S GROUP, INC.

PROJECT
REDWOOD COUNTY COUNTY DITCH No. 20
REDWOOD COUNTY MINNESOTA

REVISION SCHEDULE		
DATE	DESCRIPTION	BY

PROJECT NO.	23-28479
FILE NAME	28479 SECTIONS
DRAWN BY	KJH
DESIGNED BY	AJS
REVIEWED BY	JMW
ORIGINAL ISSUE DATE	--/--
CLIENT PROJECT NO.	-

TITLE
CROSS SECTIONS MAINLINE

SHEET
32 OF 33

PRELIMINARY NOT FOR CONSTRUCTION

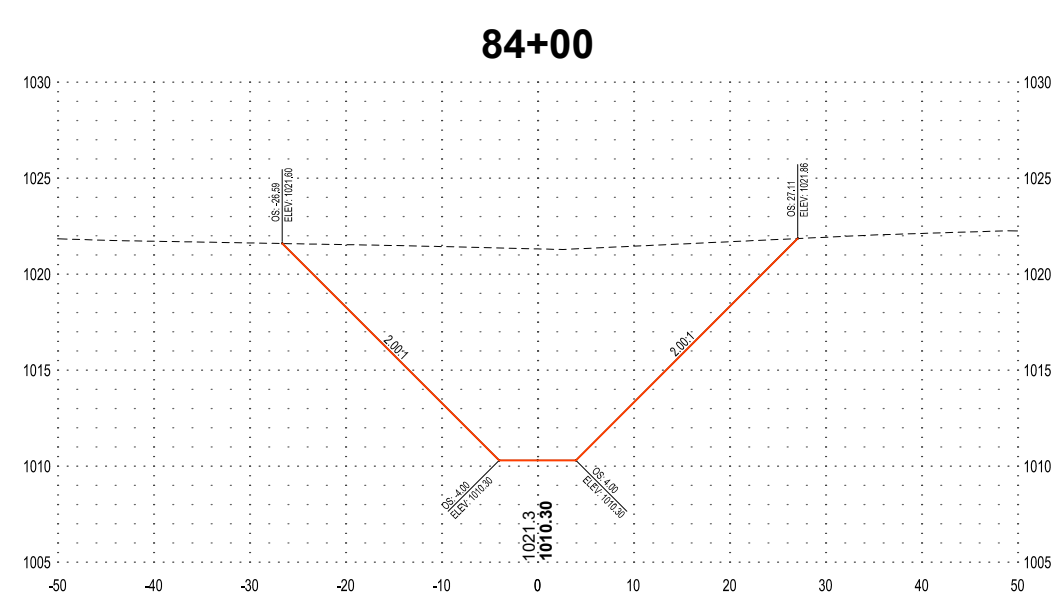
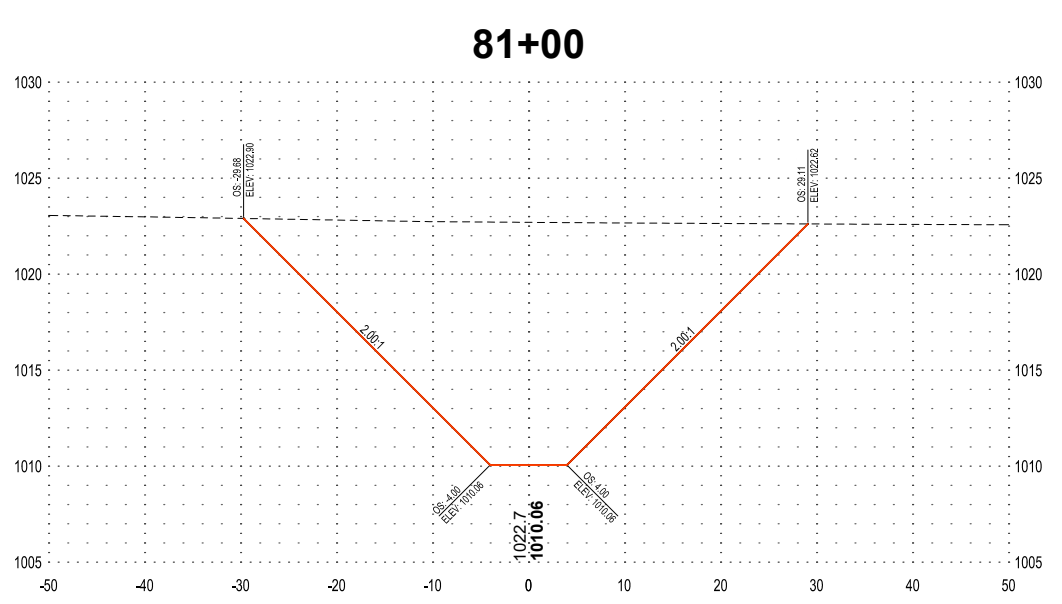
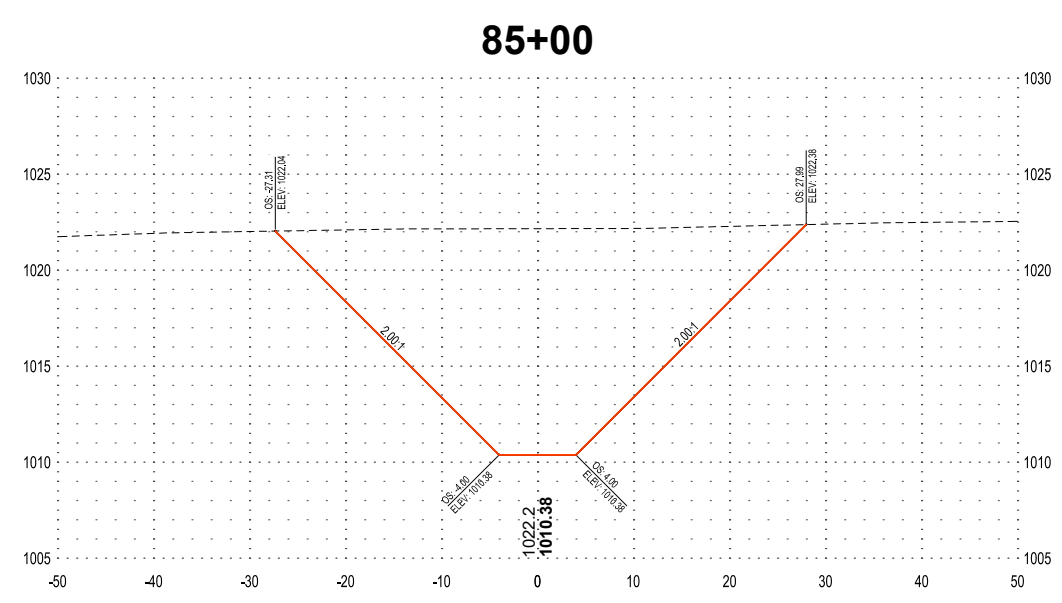
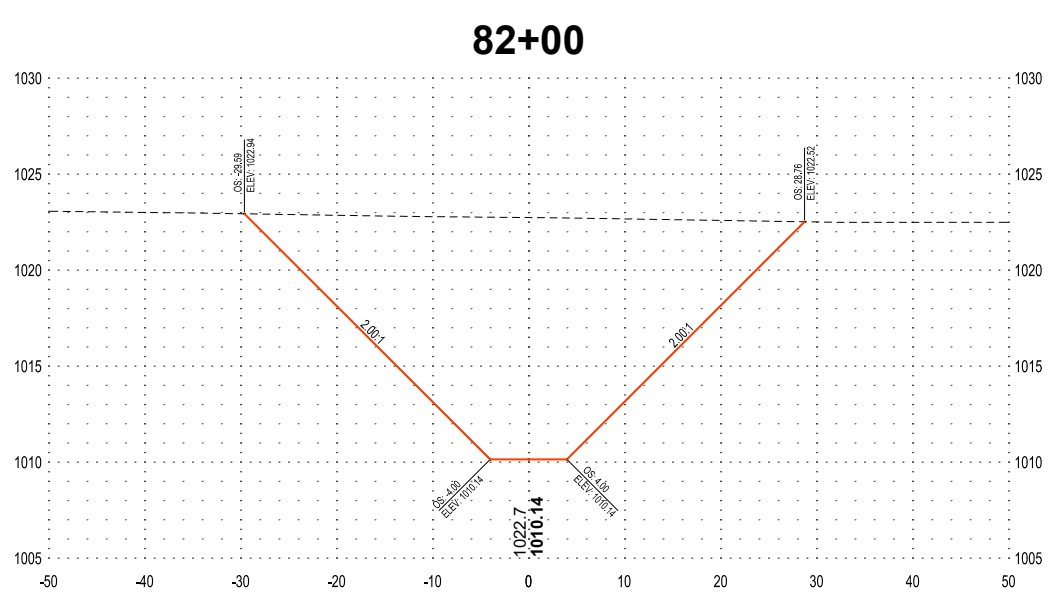
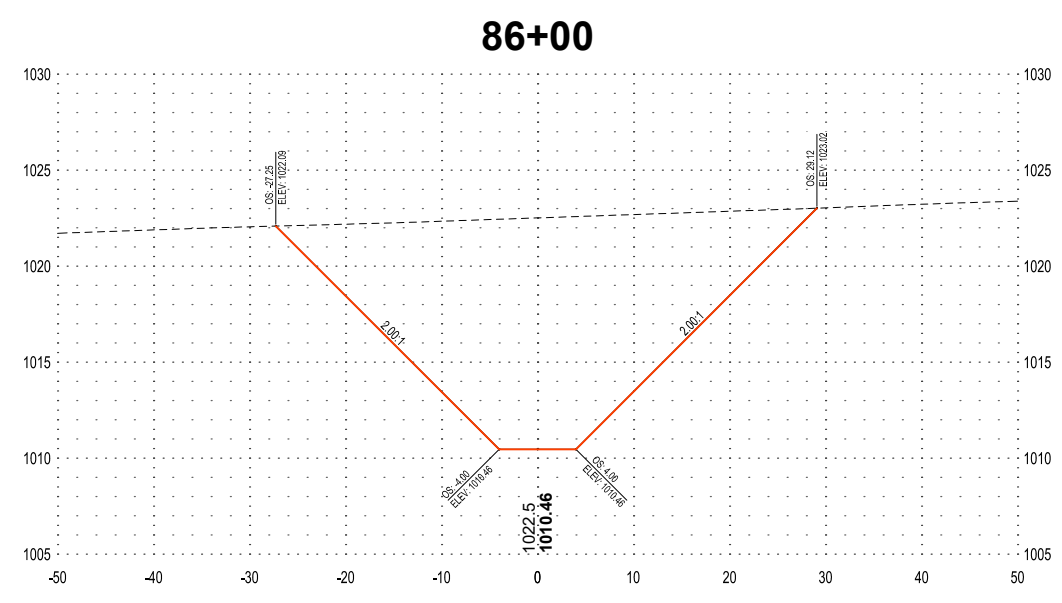
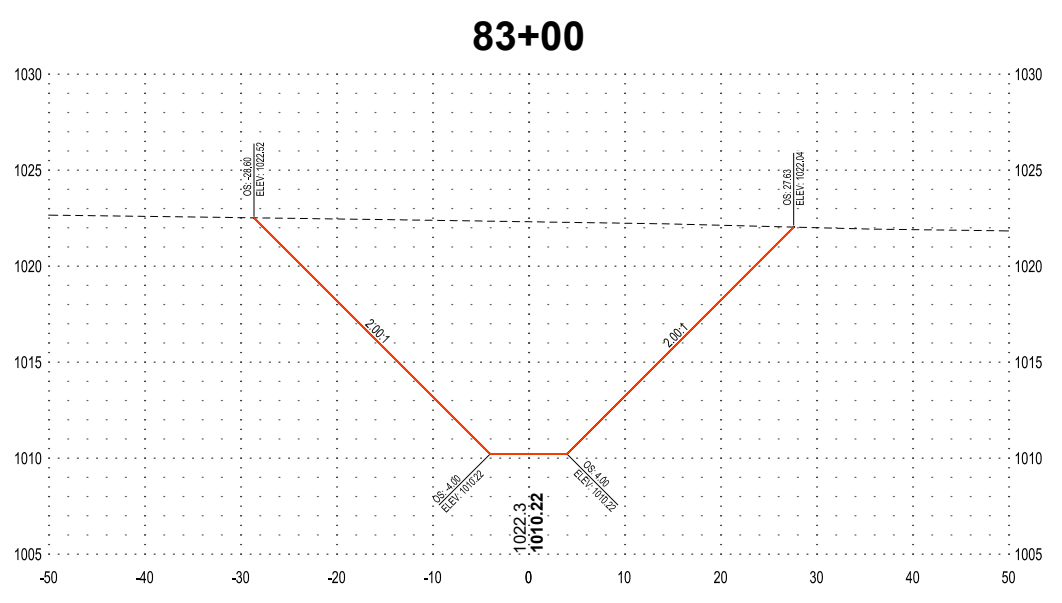



SECTION VIEW LEGEND	
NOTE: AS VIEWED IN THE DIRECTION OF INCREASING STATION	
---	EXISTING GROUND
---	PROPOSED GROUND
1000.0	XXX.X - EXISTING GROUND ζ
1000.00	XXX.XX - PROPOSED GROUND ζ



I HEREBY CERTIFY THAT THIS PLAN, SPECIFICATION OR REPORT WAS PREPARED BY ME OR UNDER MY DIRECT SUPERVISION AND THAT I AM A DULY LICENSED PROFESSIONAL ENGINEER UNDER THE LAWS OF THE STATE OF MINNESOTA.

DATE _____ LIC. NO. _____

SHEET NOT VALID UNLESS THIS TEXT IS COLOR.

THIS DOCUMENT IS THE PROPERTY OF I & S GROUP, INC. AND MAY NOT BE USED, COPIED OR DUPLICATED WITHOUT PRIOR WRITTEN CONSENT.
© 2024 I & S GROUP, INC.

PROJECT
**REDWOOD COUNTY
COUNTY DITCH
No. 20**
REDWOOD COUNTY MINNESOTA

REVISION SCHEDULE		
DATE	DESCRIPTION	BY

PROJECT NO.	23-28479
FILE NAME	28479 SECTIONS
DRAWN BY	KJH
DESIGNED BY	AJS
REVIEWED BY	JMW
ORIGINAL ISSUE DATE	--/--
CLIENT PROJECT NO.	-

TITLE
**CROSS SECTIONS
MAINLINE**

SHEET
33 OF 33

88+00

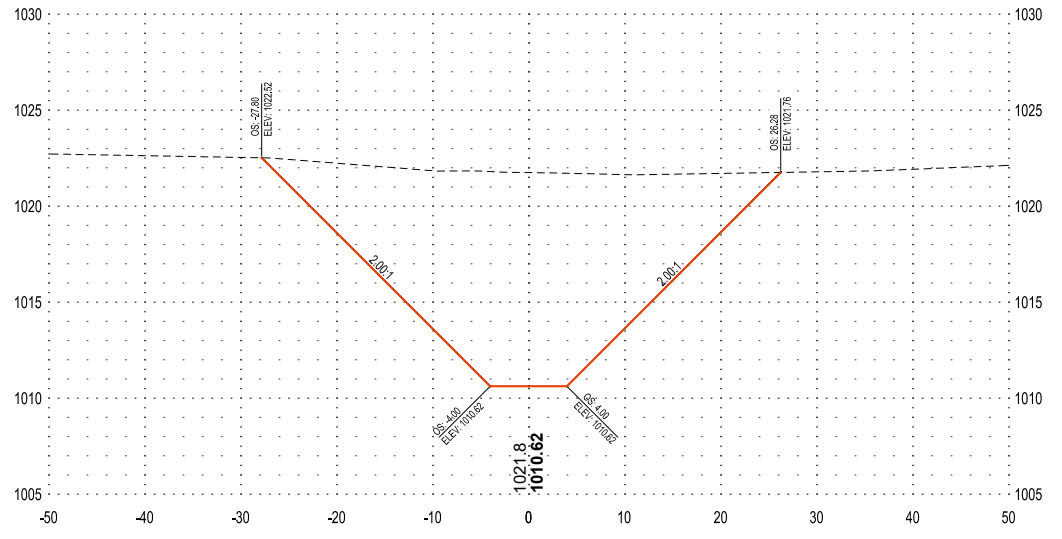

87+00

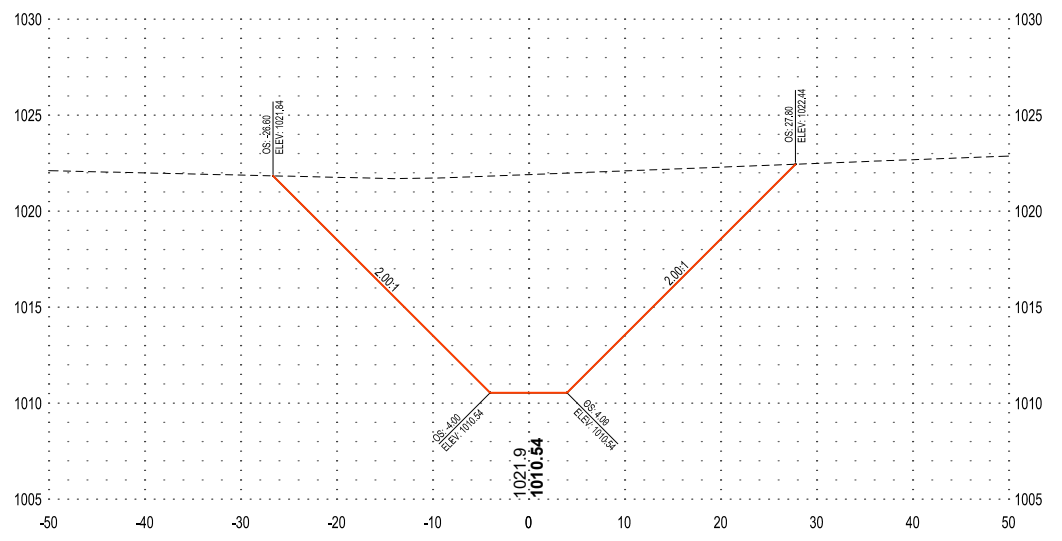

PRELIMINARY NOT FOR CONSTRUCTION

Appendix B: Petition + Order

GISLASON & HUNTER LLP
ATTORNEYS AT LAW

RECEIVED
JUN 17 2024
REDWOOD COUNTY
AUDITOR - TREAS

Dean M. Zimmerli
507-354-3111
dzimmerli@gislason.com

June 12, 2024

Ms. Jean Price
Redwood County Auditor-Treasurer
Redwood County Government Center
P.O. Box 130
Redwood Falls, MN 56283

Re: Redwood County Ditch 20
Our File No. 35494.1

Dear Auditor-Treasurer

Enclosed for filing pursuant to Minn. Stat. § 103E.202, please find a Petition for Improvement of Redwood County Ditch 20. I understand that Michael Anderson will contact the County directly to provide a \$50,000 letter of credit in lieu of a bond.

I request that the matter be presented to the County Attorney to determine if it is adequate pursuant to Minn. Stat. § 103E.238 and refer it to the drainage authority to appoint an engineer to make a preliminary survey within a prescribed time, as specified by Minn. Stat. § 103E.241, subd. 1. Jen Widmer of ISG, Inc. is familiar with the proposed project, and we request that she be appointed engineer on the project.

Please contact me if you have questions or need anything else at this time. Thank you for your consideration.

Best regards,

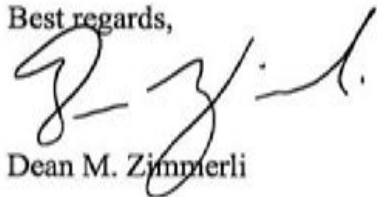

Dean M. Zimmerli

DMZ:JJB
Enclosure

cc: Mr. Michael Anderson (w/enc.)(via email only)

**PETITION FOR
IMPROVEMENT OF DRAINAGE SYSTEM
REDWOOD COUNTY DITCH NO. 20**

TO: THE REDWOOD COUNTY BOARD OF COMMISSIONERS, ACTING AS THE DRAINAGE AUTHORITY FOR REDWOOD COUNTY DITCH NO. 20

Petitioners respectfully represent, state and request the following:

1. Designation of Drainage System.

This Petition requests the completion of a drainage project consisting of improvements to the drainage system designated as County Ditch No. 20 ("CD 20") located in Redwood County, Minnesota.

2. Necessity for Drainage Project.

The existing drainage system has insufficient capacity or needs enlarging or extending to furnish sufficient capacity or a better outlet. Minn. Stat. § 103E.215, Subd. 4(c)(2). The proposed improvements are necessary to prevent flooding, erosion, and adverse effects on agricultural land.

The drainage system is out of repair and the drainage project petitioned for herein is for a separable portion of the drainage system. Therefore, a portion of the cost may be assessed as a repair. Minn. Stat. § 103E.215, Subd. 6.

3. Description of Proposed Improvement.

The proposed improvement would consist of improving the Mainline and Branch 4 of CD 20. A map showing the proposed improvement is attached hereto as **Exhibit A**.

The Mainline would be improved starting at its outlet in Section 7 of Delhi Township to its connection with Branch 6 in Section 11 of Kintire Township. The proposed improvement would replace the existing 28-inch, 26-inch, 18-inch, and 16-inch buried tile with an open ditch and larger tile as determined by the engineer to provide modern recommended drainage capacity. The proposed open ditch will be approximately 8,800 feet in length, beginning in the NW ¼ of the SE ¼ of Section 7 of Delhi Township and ending in the NW ¼ of the SW ¼ of Section 12 of Kintire Township. The proposed enlarged buried tile for the mainline would begin at the terminus of the proposed open ditch in the NW ¼ of the SW ¼ of Section 12 of Kintire Township and run to its connection with Branch 6 in the SW ¼ of the NE ¼ of Section 11 of Kintire Township.

Branch 4 would be improved starting at its connection into the Mainline in Section 12 of Kintire Township up to its connection with Branch 4 Lateral A in the SE ¼ of the SE ¼ Section 11 of Kintire Township. The proposed improvement would consist of replace the existing 20-inch tile with larger tile as determined by the engineer to provide modern recommended drainage capacity.

The project proposes to include water storage within the open ditch to ensure the project has an adequate outlet and complies with multi-purpose drainage management goals described in Minnesota Statute 103E. The exact size and location of the storage is yet to be determined.

4. Jurisdiction.

The undersigned Petitioners constitute: (1) at least 26% of the owners of the property affected by the proposed improvements; (2) at least 26% of the owners of property that the proposed improvements pass over; (3) the owners of at least 26% of the property area affected by the proposed improvements; or (4) the owners of at least 26% of the property area that the proposed improvements pass over. Minn. Stat. § 103E.215, Subd. 4(a).

A complete listing of properties affected by the proposed improvement and their respective owners are set forth on the table attached hereto as **Exhibit B**. Pursuant to Minn. Stat. § 103E.215, Subd. 4(c)(4), set forth below is a list of the 40-acre tracts or government lots that the proposed improvements would pass over, together with the names and addresses of the owners of those tracts; to-wit:

	Owner	Address	PID	Description	Sec	Twp	Rge
1	CHARLOTTE A KNUTSON	328 N OCEAN BLVD, POMPANO BEACH, FL 33062	57-011-1060	SW 1/4 NE 1/4	11	113N	37W
2	JONATHON KNUTSON	986 COWAN TOWN RD, BUTLER, TN 37640-7628	57-011-1040	SE 1/4 NE 1/4	11	113N	37W
3	THOMAS G & ALYSSA B ANDERSON	26202 390 ST REDWOOD FALLS, MN 56283	57-011-4040	NE 1/4 SE 1/4	11	113N	37W
4	GREGORY R & CECILIA M ANDERSON	15943 SE AMELIA RD, GLENWOOD, MN 56334	57-012-2030	NW 1/4 SW 1/4	12	113N	37W
5	GREGORY R & CECILIA M ANDERSON	15943 SE AMELIA RD, GLENWOOD, MN 56334	57-012-2030	NE 1/4 SW 1/4	12	113N	37W
6	OSWALD A JORDAN DISCLAIMER TR	905 POINT PLEASANT RD, MADISON LAKE, MN 56063	57-012-4020	NW 1/4 SE 1/4	12	113N	37W
7	OSWALD A JORDAN DISCLAIMER TR	905 POINT PLEASANT RD, MADISON LAKE, MN 56063	57-012-4020	NE 1/4 SE 1/4	12	113N	37W
8	KENNETH M & CAROL Y ANDERSON	38498 IRONWOOD AVE, REDWOOD FALLS, MN 56283	52-007-3040	NW 1/4 SW 1/4	7	113N	36W
9	KENNETH M & CAROL Y ANDERSON	38498 IRONWOOD AVE, REDWOOD FALLS, MN 56283	52-007-3040	NE 1/4 SW 1/4	7	113N	36W
10	JACQUES FARMS LLC	5005 S BUR OAK PL, SIOUX FALLS, SD 57108	52-007-4020	NW 1/4 SE 1/4	7	113N	36W

	Owner	Address	PID	Description	Sec	Twp	Rge
11	GREGORY R & CECILIA M ANDERSON	15943 SE AMELIA RD, GLENWOOD, MN 56334	57-012-3020	SW 1/4 SW 1/4	11	113N	37W
12	BRUCE A & JAMIE A RIGGE	39462 IMPALA AVE, REDWOOD FALLS, MN 56283-2629	57-011-4060	SE 1/4 SE 1/4	11	113N	37W
13	MN VALLEY REGIONAL RAIL AUTH	200 S MILL ST, REDWOOD FALLS, MN 56283	57-996-0020	NW 1/4 SE 1/4	11	113N	37W

5. Public Utility and Health.

The proposed improvements will be of public benefit and utility because they will (1) protect property and roads from overflow and flooding and (2) render property suitable for cultivation. Minn. Stat. § 103E.215, Subd. 4(c)(5); Minn. Stat. § 103E.005, Subd. 27. Further, the proposed improvements will promote the public health because they will (1) improve the general sanitary condition of property by drainage and (2) prevent overflow that produces or tends to produce unhealthful conditions on agricultural land. Minn. Stat. § 103E.215, Subd. 4(c)(5); Minn. Stat. § 103E.005, Subd. 25.

6. Agreement by Petitioners.

The undersigned Petitioners have been informed and understand that they may not withdraw as a petitioner at any time after this Petition is accepted by the drainage authority, except with the written consent of all other Petitioners on the filed Petition. Also, the undersigned Petitioners acknowledge and agree that they will pay all costs and expenses that may be incurred if the proceedings for this drainage project are dismissed. Minn. Stat. § 103E.215, Subd. 4(c)(6).

7. Cost Bond.

One or more petitioners shall cause a bond to be filed or a check to be delivered in the amount of at least \$10,000.00 payable to the drainage authority. Minn. Stat. § 103E.202, Subd. 5. The bond or payment will be conditioned to pay the costs incurred if the proceedings are dismissed or if a contract is not awarded to construct the proposed improvements described in the petition. *Id.*

WHEREFORE, the Petitioners respectfully request the following:

- a. That the drainage authority accepts this Petition, review it and determine that it is legally adequate;
- b. That the drainage authority appoints an engineer for purposes of evaluating the proposed drainage project and direct the engineer to prepare an engineer's preliminary report for the proposed drainage project, including allowing the engineer to analyze other potential routes for the proposed improvements and whether separable maintenance may be employed. Petitioners request Jen Widmer of ISG, Inc. be appointed as project engineer; and

- c. That the proposed improvements be established and constructed as part of the CD 20 drainage system.

Dated: June 12, 2024

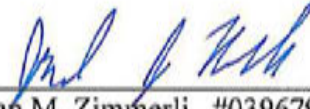

Dean M. Zimmerli #0396791
dzimmerli@gislason.com
Jacob J. Brekke #0504544
jbrekke@gislason.com
GISLASON & HUNTER LLP
Attorneys for Petitioners
2700 South Broadway
P. O. Box 458
New Ulm, MN 56073-0458
Phone: 507-354-3111

[Signature pages to follow]

SIGNATURE PAGES FOR
 PETITION FOR NEW DRAINAGE PROJECT:
 IMPROVEMENT OF DRAINAGE SYSTEM
 REDWOOD COUNTY DITCH NO. 20

Name of Petitioner(s) (please print or type):

DAVE ANDERSON
KATHRYN ANDERSON

Ownership (check one):

- Individual
- Co-Owners (# of co-owners: _____)
- Partner (name of partnership: _____)
- Corporation or limited liability company (name of corporation or LLC: _____)
- Trust (complete name of trust: _____)
- Other (explanation: _____)

Statement of Authority:

The undersigned states and represents that if he or she is executing in a representative capacity, he or she has the authority to execute on behalf of the respective partnership, corporation, limited liability company, trust or other such entity.

The above-named Petitioner(s) owns the following tract(s) which the proposed improvement will pass over or which is affected by the proposed improvement.

Tract Description	Section	Township	Range	County
<u>SW 1/4</u>	<u>13</u>	<u>113-N</u> 113-N	<u>37-W</u>	<u>Redwood</u>
<u>E 1/3 SE 1/4</u>	<u>15</u>	<u>113-N</u>	<u>37-W</u>	<u>Redwood</u>
<u>NW 1/4</u>	<u>15</u>	<u>113-N</u>	<u>37-W</u>	<u>Redwood</u>

Dated: 4-27-24

David Anderson
 (signature)

Dated: 4-27-24

Kathryn Anderson
 (signature)

Dated: _____

 (signature)

SIGNATURE PAGES FOR
 PETITION FOR NEW DRAINAGE PROJECT:
 IMPROVEMENT OF DRAINAGE SYSTEM
 REDWOOD COUNTY DITCH NO. 20

Name of Petitioner(s) (please print or type):

Eric Anderson
Amanda Anderson

Ownership (check one):

- Individual
- Co-Owners (# of co-owners: _____)
- Partner (name of partnership: _____)
- Corporation or limited liability company (name of corporation or LLC: _____)
- Trust (complete name of trust: _____)
- Other (explanation: _____)

Statement of Authority:

The undersigned states and represents that if he or she is executing in a representative capacity, he or she has the authority to execute on behalf of the respective partnership, corporation, limited liability company, trust or other such entity.

The above-named Petitioner(s) owns the following tract(s) which the proposed improvement will pass over or which is affected by the proposed improvement.

Tract Description	Section	Township	Range	County
Farms Site	15	113N	R237W	Redwood
NE 1/8 of NE 1/4				

Dated: 4/28/24

 (signature)

Dated: 4/28/24

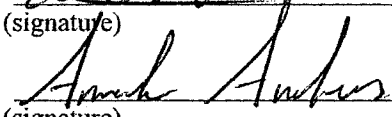
 (signature)

Dated: _____

 (signature)

SIGNATURE PAGES FOR
 PETITION FOR NEW DRAINAGE PROJECT:
 IMPROVEMENT OF DRAINAGE SYSTEM
 REDWOOD COUNTY DITCH NO. 20

Name of Petitioner(s) (please print or type):

Double A Farms Trust
by Glenn Rohlf

Ownership (check one):

- Individual
 Co-Owners (# of co-owners: _____)
 Partner (name of partnership: _____)
 Corporation or limited liability company (name of corporation or LLC: _____)
 Trust (complete name of trust: Double A Farms Trust)
 Other (explanation: _____)

Statement of Authority:

The undersigned states and represents that if he or she is executing in a representative capacity, he or she has the authority to execute on behalf of the respective partnership, corporation, limited liability company, trust or other such entity.

The above-named Petitioner(s) owns the following tract(s) which the proposed improvement will pass over or which is affected by the proposed improvement.

Tract Description	Section	Township	Range	County
<u>S 1/2 Sec 5 of R/R 211.48A</u>	<u>10</u>	<u>Kintire</u>	<u>R-37-W</u>	<u>Redwood</u>
<u>NW 1/4 EXTR 8 SW 1/4 N. of RR 19132A</u>	<u>10</u>	<u>Kintire</u>	<u>R-37-W</u>	<u>Redwood</u>
<u>N 1/2 NE 1/4 80A</u>	<u>13</u>	<u>Kintire</u>	<u>R-37-W</u>	<u>Redwood</u>
<u>S 1/2 NE 1/4 80A</u>	<u>13</u>	<u>Kintire</u>	<u>R-37-W</u>	<u>Redwood</u>

Dated: 4-29-21

Double A Farms Trust
by Glenn Rohlf
 (signature)

Dated: _____

 (signature)

Dated: _____

 (signature)

SIGNATURE PAGES FOR
 PETITION FOR NEW DRAINAGE PROJECT:
 IMPROVEMENT OF DRAINAGE SYSTEM
 REDWOOD COUNTY DITCH NO. 20

Name of Petitioner(s) (please print or type):

Bruce Rigge
Jamie A Rigge

Ownership (check one):

- Individual
- Co-Owners (# of co-owners: 2)
- Partner (name of partnership: _____)
- Corporation or limited liability company (name of corporation or LLC: _____)
- Trust (complete name of trust: _____)
- Other (explanation: _____)

Statement of Authority:

The undersigned states and represents that if he or she is executing in a representative capacity, he or she has the authority to execute on behalf of the respective partnership, corporation, limited liability company, trust or other such entity.

The above-named Petitioner(s) owns the following tract(s) which the proposed improvement will pass over or which is affected by the proposed improvement.

<u>Tract Description</u>	<u>Section</u>	<u>Township</u>	<u>Range</u>	<u>County</u>
<u>SE 1/4 SE 1/4</u>	<u>11</u>	<u>113N</u>	<u>37W</u>	<u>Redwood</u>
_____	_____	_____	_____	_____
_____	_____	_____	_____	_____
_____	_____	_____	_____	_____

Dated: 04-26-2024 Bruce Rigge
 (signature)

Dated: 4/27/24 Jamie Rigge
 (signature)

Dated: _____
 (signature)

SIGNATURE PAGES FOR
 PETITION FOR NEW DRAINAGE PROJECT:
 IMPROVEMENT OF DRAINAGE SYSTEM
 REDWOOD COUNTY DITCH NO. 20

Name of Petitioner(s) (please print or type):

Andrew Rigge

Ownership (check one):

- Individual
- _____ Co-Owners (# of co-owners: _____)
- _____ Partner (name of partnership: _____)
- _____ Corporation or limited liability company (name of corporation or LLC: _____)
- _____ Trust (complete name of trust: _____)
- _____ Other (explanation: _____)

Statement of Authority:

The undersigned states and represents that if he or she is executing in a representative capacity, he or she has the authority to execute on behalf of the respective partnership, corporation, limited liability company, trust or other such entity.

The above-named Petitioner(s) owns the following tract(s) which the proposed improvement will pass over or which is affected by the proposed improvement.

Tract Description	149.75A Section	Township	Range	County
<u>SE 1/4 EXTRA</u>	<u>1</u>	<u>113</u>	<u>37</u>	<u>Redwood</u>
_____	_____	_____	_____	_____
_____	_____	_____	_____	_____
_____	_____	_____	_____	_____

Dated: 4-29-2024

Andrew Rigge

 (signature)

Dated: _____

 (signature)

Dated: _____

 (signature)

SIGNATURE PAGES FOR
 PETITION FOR NEW DRAINAGE PROJECT:
 IMPROVEMENT OF DRAINAGE SYSTEM
 REDWOOD COUNTY DITCH NO. 20

Name of Petitioner(s) (please print or type):

Ardella J. Anderson

Ownership (check one):

- Individual
- Co-Owners (# of co-owners: _____)
- Partner (name of partnership: _____)
- Corporation or limited liability company (name of corporation or LLC: _____)
- Trust (complete name of trust: _____)
- Other (explanation: _____)

Statement of Authority:

The undersigned states and represents that if he or she is executing in a representative capacity, he or she has the authority to execute on behalf of the respective partnership, corporation, limited liability company, trust or other such entity.

The above-named Petitioner(s) owns the following tract(s) which the proposed improvement will pass over or which is affected by the proposed improvement.

<u>Tract Description</u>	<u>Section</u>	<u>Township</u>	<u>Range</u>	<u>County</u>
<u>NE 1/4</u>	<u>9</u>	<u>113-N</u>	<u>37-W</u>	<u>Redwood</u>
_____	_____	_____	_____	_____
_____	_____	_____	_____	_____
_____	_____	_____	_____	_____

Dated: 4-26-24

Ardella J. Anderson
(signature)

Dated: _____

(signature)

Dated: _____

(signature)

SIGNATURE PAGES FOR
 PETITION FOR NEW DRAINAGE PROJECT:
 IMPROVEMENT OF DRAINAGE SYSTEM
 REDWOOD COUNTY DITCH NO. 20

Name of Petitioner(s) (please print or type):

Michael J. Anderson
Jean A. Anderson

Ownership (check one):

- Individual
- Co-Owners (# of co-owners: _____)
- Partner (name of partnership: _____)
- Corporation or limited liability company (name of corporation or LLC: _____)
- Trust (complete name of trust: _____)
- Other (explanation: _____)

Statement of Authority:

The undersigned states and represents that if he or she is executing in a representative capacity, he or she has the authority to execute on behalf of the respective partnership, corporation, limited liability company, trust or other such entity.

The above-named Petitioner(s) owns the following tract(s) which the proposed improvement will pass over or which is affected by the proposed improvement.

Tract Description	Section	Township	Range	County
<u>E 1/2 of SW 1/4</u>	<u>3</u>	<u>113-N</u>	<u>37-W</u>	<u>Redwood</u>
<u>W 1/2 of SE 1/4</u>	<u>3</u>	<u>113-N</u>	<u>37-W</u>	<u>Redwood</u>
_____	_____	_____	_____	_____
_____	_____	_____	_____	_____

Dated: 4-29-24

Michael J. Anderson
 (signature)

Dated: 4-29-24

Jean A. Anderson
 (signature)

Dated: _____

 (signature)

SIGNATURE PAGES FOR
 PETITION FOR NEW DRAINAGE PROJECT:
 IMPROVEMENT OF DRAINAGE SYSTEM
 REDWOOD COUNTY DITCH NO. 20

Name of Petitioner(s) (please print or type):

Tim Ellingson

Ownership (check one):

- Individual
- Co-Owners (# of co-owners: _____)
- Partner (name of partnership: _____)
- Corporation or limited liability company (name of corporation or LLC: _____)
- Trust (complete name of trust: _____)
- Other (explanation: _____)

Statement of Authority:

The undersigned states and represents that if he or she is executing in a representative capacity, he or she has the authority to execute on behalf of the respective partnership, corporation, limited liability company, trust or other such entity.

The above-named Petitioner(s) owns the following tract(s) which the proposed improvement will pass over or which is affected by the proposed improvement.

<u>Tract Description</u>	<u>Section</u>	<u>Township</u>	<u>Range</u>	<u>County</u>
<u>East 1/2 of</u> <u>southeast 1/4</u>	<u>3</u>	<u>713-N</u>	<u>37W</u>	<u>Redwood</u>
_____	_____	_____	_____	_____
_____	_____	_____	_____	_____

Dated: 4-30-24

 (signature)

Dated: _____

 (signature)

Dated: _____

 (signature)

SIGNATURE PAGES FOR
 PETITION FOR NEW DRAINAGE PROJECT:
 IMPROVEMENT OF DRAINAGE SYSTEM
 REDWOOD COUNTY DITCH NO. 20

Name of Petitioner(s) (please print or type):

OSWALD A JORDAN DISCLAIMER TRUST
CARL JORDAN PERS REP

Ownership (check one):

- Individual
- Co-Owners (# of co-owners: _____)
- Partner (name of partnership: _____)
- Corporation or limited liability company (name of corporation or LLC: _____)
- Trust (complete name of trust: OSWALD A JORDAN DISCLAIMER TRUST)
- Other (explanation: _____)

Statement of Authority:

The undersigned states and represents that if he or she is executing in a representative capacity, he or she has the authority to execute on behalf of the respective partnership, corporation, limited liability company, trust or other such entity.

The above-named Petitioner(s) owns the following tract(s) which the proposed improvement will pass over or which is affected by the proposed improvement.

<u>Tract Description</u>	<u>Section</u>	<u>Township</u>	<u>Range</u>	<u>County</u>
<u>SE 1/4 EXLRR</u>	<u>12</u>	<u>113</u>	<u>37</u>	<u>REDWOOD</u>
<u>NE 1/4 EXC 4.61 ac Tract</u>	<u>12</u>	<u>113</u>	<u>37</u>	<u>REDWOOD</u>
_____	_____	_____	_____	_____
_____	_____	_____	_____	_____

Dated: 4-28-2024

Carl Jordan Personal Representative
 (signature)

Dated: _____

 (signature)

Dated: _____

 (signature)

SIGNATURE PAGES FOR
 PETITION FOR NEW DRAINAGE PROJECT:
 IMPROVEMENT OF DRAINAGE SYSTEM
 REDWOOD COUNTY DITCH NO. 20

Name of Petitioner(s) (please print or type):

Paul Klause
Gail Klause

Ownership (check one):

Individual
 Co-Owners (# of co-owners: 2)
 Partner (name of partnership: _____)
 Corporation or limited liability company (name of corporation or LLC: _____)
 Trust (complete name of trust: _____)
 Other (explanation: _____)

Statement of Authority:

The undersigned states and represents that if he or she is executing in a representative capacity, he or she has the authority to execute on behalf of the respective partnership, corporation, limited liability company, trust or other such entity.

The above-named Petitioner(s) owns the following tract(s) which the proposed improvement will pass over or which is affected by the proposed improvement.

Tract Description	Section	Township	Range	County
<u>S 1/2 NE 1/4 EX TR and</u>	<u>10</u>	<u>113</u>	<u>37</u>	<u>Redwood</u>
<u>N 1/2 SE 1/4 N RR R/W D8.35A</u>	_____	_____	_____	_____
_____	_____	_____	_____	_____

Dated: 5-1-24 Paul Klause
 (signature)

Dated: 5/1/24 Gail Klause
 (signature)

Dated: _____
 (signature)

SIGNATURE PAGES FOR
 PETITION FOR NEW DRAINAGE PROJECT:
 IMPROVEMENT OF DRAINAGE SYSTEM
 REDWOOD COUNTY DITCH NO. 20

Name of Petitioner(s) (please print or type):

Taylor Klause

Ownership (check one):

- Individual
- Co-Owners (# of co-owners: 5)
- Partner (name of partnership: _____)
- Corporation or limited liability company (name of corporation or LLC: _____)
- Trust (complete name of trust: _____)
- Other (explanation: Paul A and Gail E Klause ETAL)

Statement of Authority:

The undersigned states and represents that if he or she is executing in a representative capacity, he or she has the authority to execute on behalf of the respective partnership, corporation, limited liability company, trust or other such entity.

The above-named Petitioner(s) owns the following tract(s) which the proposed improvement will pass over or which is affected by the proposed improvement.

Tract Description	Section	Township	Range	County
<u>N 1/2 NE 1/4 EX TR 76.70A</u>	<u>10</u>	<u>113</u>	<u>37</u>	<u>Redwood</u>
_____	_____	_____	_____	_____
_____	_____	_____	_____	_____
_____	_____	_____	_____	_____

Dated: 5-1-24

Tom Klause
(signature)

Dated: _____

(signature)

Dated: _____

(signature)

SIGNATURE PAGES FOR
 PETITION FOR NEW DRAINAGE PROJECT:
 IMPROVEMENT OF DRAINAGE SYSTEM
 REDWOOD COUNTY DITCH NO. 20

Name of Petitioner(s) (please print or type):

Tom Anderson
Alyssa Anderson

Ownership (check one):

Individual
 Co-Owners (# of co-owners: X)
 Partner (name of partnership: _____)
 Corporation or limited liability company (name of corporation or LLC: _____)
 Trust (complete name of trust: _____)
 Other (explanation: _____)

Statement of Authority:

The undersigned states and represents that if he or she is executing in a representative capacity, he or she has the authority to execute on behalf of the respective partnership, corporation, limited liability company, trust or other such entity.

The above-named Petitioner(s) owns the following tract(s) which the proposed improvement will pass over or which is affected by the proposed improvement.

<u>Tract Description</u>	<u>Section</u>	<u>Township</u>	<u>Range</u>	<u>County</u>
<u>SE 1/4 N of RR, 82.84 A</u>	<u>11</u>	<u>113</u>	<u>37</u>	<u>Redwood</u>
<u>Property ID # 57-011-4040</u>	_____	_____	_____	_____
_____	_____	_____	_____	_____
_____	_____	_____	_____	_____

Dated: 5/11/24

Tom Anderson
 (signature)

Dated: 5/11/24

Alyssa Anderson
 (signature)

Dated: _____

 (signature)

SIGNATURE PAGES FOR
 PETITION FOR NEW DRAINAGE PROJECT:
 IMPROVEMENT OF DRAINAGE SYSTEM
 REDWOOD COUNTY DITCH NO. 20

Name of Petitioner(s) (please print or type):

Carol Yvonne Anderson Estate

Ownership (check one):

- Individual
- Co-Owners (# of co-owners: _____)
- Partner (name of partnership: _____)
- Corporation or limited liability company (name of corporation or LLC: _____)
- Trust (complete name of trust: _____)
- Other (explanation: Estate)

Statement of Authority:

The undersigned states and represents that if he or she is executing in a representative capacity, he or she has the authority to execute on behalf of the respective partnership, corporation, limited liability company, trust or other such entity.

The above-named Petitioner(s) owns the following tract(s) which the proposed improvement will pass over or which is affected by the proposed improvement.

<u>Tract Description</u>	<u>Section</u>	<u>Township</u>	<u>Range</u>	<u>County</u>
<u>NW 1/4 SW 1/4</u>	<u>7</u>	<u>113N</u>	<u>36W</u>	<u>Redwood</u>
<u>NE 1/4 SW 1/4</u>	<u>7</u>	<u>113N</u>	<u>36W</u>	<u>Redwood</u>
_____	_____	_____	_____	_____
_____	_____	_____	_____	_____

Dated: 05/01/2024

Jim Bengtson
 (signature)

Dated: _____

 (signature)

Dated: _____

 (signature)

SIGNATURE PAGES FOR
 PETITION FOR NEW DRAINAGE PROJECT:
 IMPROVEMENT OF DRAINAGE SYSTEM
 REDWOOD COUNTY DITCH NO. 20

Name of Petitioner(s) (please print or type):

Cole Steven Anderson

Ownership (check one):

- Individual
- Co-Owners (# of co-owners: _____)
- Partner (name of partnership: _____)
- Corporation or limited liability company (name of corporation or LLC: _____)
- Trust (complete name of trust: _____)
- Other (explanation: _____)

Statement of Authority:

The undersigned states and represents that if he or she is executing in a representative capacity, he or she has the authority to execute on behalf of the respective partnership, corporation, limited liability company, trust or other such entity.

The above-named Petitioner(s) owns the following tract(s) which the proposed improvement will pass over or which is affected by the proposed improvement.

Tract Description	Section	Township	Range	County
<u>w 1/2 SE 1/4</u>	<u>2</u>	<u>13N</u>	<u>37W</u>	<u>Redwood</u>
_____	_____	_____	_____	_____
_____	_____	_____	_____	_____
_____	_____	_____	_____	_____

Dated: 5-6-24

Cole SA
 (signature)

Dated: _____

 (signature)

Dated: _____

 (signature)

SIGNATURE PAGES FOR
 PETITION FOR NEW DRAINAGE PROJECT:
 IMPROVEMENT OF DRAINAGE SYSTEM
 REDWOOD COUNTY DITCH NO. 20

Name of Petitioner(s) (please print or type):

Don Hagen

Ownership (check one):

- Individual
- Co-Owners (# of co-owners: _____)
- Partner (name of partnership: _____)
- Corporation or limited liability company (name of corporation or LLC: _____)
- Trust (complete name of trust: _____)
- Other (explanation: _____)

Statement of Authority:

The undersigned states and represents that if he or she is executing in a representative capacity, he or she has the authority to execute on behalf of the respective partnership, corporation, limited liability company, trust or other such entity.

The above-named Petitioner(s) owns the following tract(s) which the proposed improvement will pass over or which is affected by the proposed improvement.

<u>Tract Description</u>	<u>Section</u>	<u>Township</u>	<u>Range</u>	<u>County</u>
<u>Kirture Sec 14</u>	<u>14</u>	<u>Kirture</u>	<u>37W</u>	<u>Redwood</u>
_____	_____	_____	_____	_____
_____	_____	_____	_____	_____
_____	_____	_____	_____	_____

Dated: 5-6-24

Donald W Hagen
(signature)

Dated: _____

(signature)

Dated: _____

(signature)

SIGNATURE PAGES FOR
 PETITION FOR NEW DRAINAGE PROJECT:
 IMPROVEMENT OF DRAINAGE SYSTEM
 REDWOOD COUNTY DITCH NO. 20

Name of Petitioner(s) (please print or type):

VICKIE HUHNERKOLH

Ownership (check one):

- Individual
- Co-Owners (# of co-owners: _____)
- Partner (name of partnership: _____)
- Corporation or limited liability company (name of corporation or LLC: _____)
- Trust (complete name of trust: _____)
- Other (explanation: _____)

Statement of Authority:

The undersigned states and represents that if he or she is executing in a representative capacity, he or she has the authority to execute on behalf of the respective partnership, corporation, limited liability company, trust or other such entity.

The above-named Petitioner(s) owns the following tract(s) which the proposed improvement will pass over or which is affected by the proposed improvement.

<u>Tract Description</u>	<u>Section</u>	<u>Township</u>	<u>Range</u>	<u>County</u>
<u>SE 1/4</u>	<u>9</u>	<u>113</u>	<u>37</u>	<u>RED.</u>
_____	_____	_____	_____	_____
_____	_____	_____	_____	_____
_____	_____	_____	_____	_____

Dated: 5-8-24

Vickie Huhnerkohl
 (signature)

Dated: _____

 (signature)

Dated: _____

 (signature)

SIGNATURE PAGES FOR
 PETITION FOR NEW DRAINAGE PROJECT:
 IMPROVEMENT OF DRAINAGE SYSTEM
 REDWOOD COUNTY DITCH NO. 20

Name of Petitioner(s) (please print or type):

Dean Vroman

Ownership (check one):

- Individual
- Co-Owners (# of co-owners: 3)
- Partner (name of partnership: _____)
- Corporation or limited liability company (name of corporation or LLC: _____)
- Trust (complete name of trust: _____)
- Other (explanation: _____)

Statement of Authority:

The undersigned states and represents that if he or she is executing in a representative capacity, he or she has the authority to execute on behalf of the respective partnership, corporation, limited liability company, trust or other such entity.

The above-named Petitioner(s) owns the following tract(s) which the proposed improvement will pass over or which is affected by the proposed improvement.

<u>Tract Description</u>	<u>Section</u>	<u>Township</u>	<u>Range</u>	<u>County</u>
<u>SW 1/4</u>	<u>14</u>	<u>T-113-N</u>	<u>37W</u>	<u>Redwood</u>
_____	_____	_____	37W	Redwood
_____	_____	_____	_____	_____
_____	_____	_____	_____	_____

Dated: 6/1/2024

 (signature)

Dated: _____

 (signature)

Dated: _____

 (signature)

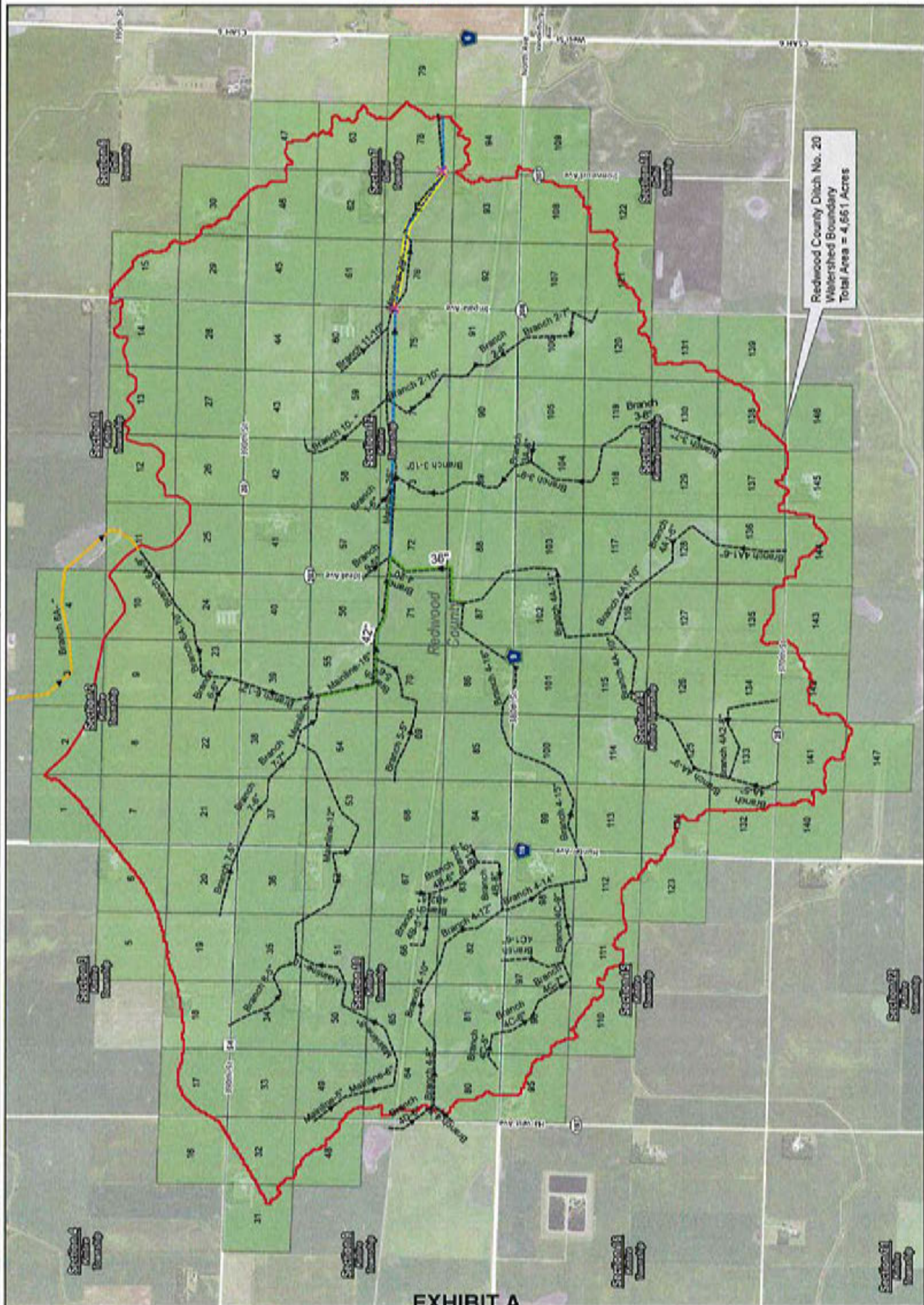

Exhibit A

County Ditch No 20

Redwood County, Minnesota

- Legend**
- ✗ Culvert Crossing
 - Proposed Tile
 - Existing Open Ditch
 - Existing Tile
 - Abandoned Tile
 - Potential Ditch Storage
 - Waterhead
 - 40's
 - Parcels
- PN: 23-2043
SHEET: 2/3
DRAWN BY: J. G. HARRIS
CHECKED BY: J. G. HARRIS
DATE: 10/20/10



Redwood County Ditch No. 20
Watershed Boundary
Total Area = 4,661 Acres

EXHIBIT A

**REDWOOD COUNTY
COUNTY DITCH No. 20**



Tract	PIN	Landowner	Deed Acres	Tract Acres
1	570022030	RIGGE/BRUCE A & JAMIE A	75	10.31
2	570022040	GRANNES/CHARLES & JUDY	81	16.78
3	570021040	GRANNES/CLARK A & DENISE R	154	3.80
5	570033080	ANDERSON/MICHAEL J & JEAN A	77	0.99
6	570023020	DONNER/DALE A & CHARLOTTE R	80	0.13
6	570034020	ELLINGSON/TIM & VICKI	6	0.58
6	570034040	ELLINGSON/TIM	74	16.98
7	570023020	DONNER/DALE A & CHARLOTTE R	80	38.82
7	570023040	ANDERSON/THOMAS G/ETAL	80	0.11
7	570022030	RIGGE/BRUCE A & JAMIE A	75	1.22
8	570023040	ANDERSON/THOMAS G/ETAL	80	39.24
8	570022040	GRANNES/CHARLES & JUDY	81	1.65
9	570024020	NEITZEL/CHARLES D	155	39.27
9	570021040	GRANNES/CLARK A & DENISE R	154	1.56
10	570024020	NEITZEL/CHARLES D	155	33.09
10	570013020	LUND/MARILYN J	160	0.67
11	570013020	LUND/MARILYN J	160	10.57
12	570013020	LUND/MARILYN J	160	9.65
12	570014020	RIGGE/ANDREW JAMES	150	0.13
13	570014020	RIGGE/ANDREW JAMES	150	26.90
14	570014020	RIGGE/ANDREW JAMES	150	25.17
14	570014040	RIGGE/BRUCE A & JAMIE A	11	7.91
15	520063020	HULTQUIST/CASEY	157	23.10
16	570044040	WEIDEMANN/BURTON & ORLEEN P	40	0.84
17	570033040	COLE/BARBARA J/ETAL	40	25.42
17	570033080	ANDERSON/MICHAEL J & JEAN A	77	0.20
17	570102040	DOUBLE A FARMS TRUST	191	0.16
18	570033060	ARNDT/APRIL M/ETAL	0	3.02
18	570033080	ANDERSON/MICHAEL J & JEAN A	77	26.38
18	570102040	DOUBLE A FARMS TRUST	191	0.14
19	570101030	KLAUSE/PAUL A & GAIL E/ETAL	54	0.13
19	570034040	ELLINGSON/TIM	74	0.24
19	570033080	ANDERSON/MICHAEL J & JEAN A	77	38.52
20	570101030	KLAUSE/PAUL A & GAIL E/ETAL	54	0.12
20	570023020	DONNER/DALE A & CHARLOTTE R	80	0.17
20	570034040	ELLINGSON/TIM	74	40.49
21	570023020	DONNER/DALE A & CHARLOTTE R	80	40.76
21	570023040	ANDERSON/THOMAS G/ETAL	80	0.23
22	570023040	ANDERSON/THOMAS G/ETAL	80	40.64
22	570024020	NEITZEL/CHARLES D	155	0.28
23	570024020	NEITZEL/CHARLES D	155	40.79
24	570024040	CHRISTENSEN FARMS MIDWEST LLC	5	4.96
24	570024020	NEITZEL/CHARLES D	155	35.05
24	570013020	LUND/MARILYN J	160	0.64
25	570013020	LUND/MARILYN J	160	36.38
26	570013020	LUND/MARILYN J	160	39.41
26	570014020	RIGGE/ANDREW JAMES	150	0.13
27	570014020	RIGGE/ANDREW JAMES	150	40.11
28	570014020	RIGGE/ANDREW JAMES	150	40.01
29	520063020	HULTQUIST/CASEY	157	37.73
30	520063020	HULTQUIST/CASEY	157	8.33
31	570091040	ANDERSON/ARDELLA J	180	2.32
32	570091020	ANDERSON/MICHAEL J & JEAN A	10	0.80
32	570091040	ANDERSON/ARDELLA J	180	30.75
32	570102040	DOUBLE A FARMS TRUST	191	0.40
33	570102040	DOUBLE A FARMS TRUST	191	39.93
34	570102040	DOUBLE A FARMS TRUST	191	34.11
34	570102020	ROHLIK/GINA	10	5.80
35	570101040	KLAUSE/PAUL A & GAIL E	128	0.14
35	570101030	KLAUSE/PAUL A & GAIL E/ETAL	54	39.88
36	570101020	IVERSON/PAUL H & LORI A	10	3.36
36	570112060	ANDERSON/GREGORY R & CECILIA M	127	0.25
36	570101030	KLAUSE/PAUL A & GAIL E/ETAL	54	36.37

**REDWOOD COUNTY
COUNTY DITCH No. 20**

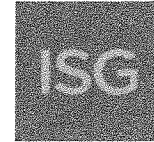

Tract	PIN	Landowner	Deed Acres	Tract Acres
37	570112020	HACKER/ERIC W & SAMANTHA	0	0.87
37	570112060	ANDERSON/GREGORY R & CECILIA M	127	39.42
38	570112060	ANDERSON/GREGORY R & CECILIA M	127	5.43
38	570112040	PETERSON LONG LANE FARM LLC	100	34.44
38	570111060	KNUTSON/CHARLOTTE A	80	0.39
39	570024020	NEITZEL/CHARLES D	155	0.16
39	570111040	KNUTSON/JONATHON	50	0.47
39	570111060	KNUTSON/CHARLOTTE A	80	39.72
40	570122010	ANDERSON/GREGORY R & CECILIA M	68	0.54
40	570024020	NEITZEL/CHARLES D	155	0.17
40	570111020	KNUTSON/JONATHON	30	15.05
40	570111040	KNUTSON/JONATHON	50	24.54
41	570122020	ANDERSON/GREGORY R & CECILIA M	12	12.47
41	570122010	ANDERSON/GREGORY R & CECILIA M	68	27.43
41	570013020	LUND/MARILYN J	160	0.25
42	570122010	ANDERSON/GREGORY R & CECILIA M	68	39.96
42	570013020	LUND/MARILYN J	160	0.18
43	570121020	JORDAN/OSWALD A/DISCLAIMER TR	155	39.96
43	570014020	RIGGE/ANDREW JAMES	150	0.16
44	570121020	JORDAN/OSWALD A/DISCLAIMER TR	155	39.99
44	570014020	RIGGE/ANDREW JAMES	150	0.20
45	520072040	GREENFIELD LLP	150	39.04
45	520063020	HULTQUIST/CASEY	157	0.23
46	520072040	GREENFIELD LLP	150	35.01
46	520063020	HULTQUIST/CASEY	157	0.17
47	520071020	JACQUES FARMS LLC	160	7.96
48	570091040	ANDERSON/ARDELLA J	180	12.00
48	570102040	DOUBLE A FARMS TRUST	191	0.32
49	570102040	DOUBLE A FARMS TRUST	191	38.61
50	570101040	KLAUSE/PAUL A & GAIL E	128	0.16
50	570102040	DOUBLE A FARMS TRUST	191	35.70
50	570102020	ROHLIK/GINA	10	4.20
51	570101040	KLAUSE/PAUL A & GAIL E	128	40.11
52	570101040	KLAUSE/PAUL A & GAIL E	128	32.99
52	570101020	IVERSON/PAUL H & LORI A	10	6.68
52	570112060	ANDERSON/GREGORY R & CECILIA M	127	0.40
53	570112020	HACKER/ERIC W & SAMANTHA	0	2.10
53	570112060	ANDERSON/GREGORY R & CECILIA M	127	38.08
54	570112060	ANDERSON/GREGORY R & CECILIA M	127	5.29
54	570112040	PETERSON LONG LANE FARM LLC	100	34.50
54	570111060	KNUTSON/CHARLOTTE A	80	0.41
55	570111040	KNUTSON/JONATHON	50	0.44
55	570111060	KNUTSON/CHARLOTTE A	80	39.79
56	570122030	ANDERSON/GREGORY R & CECILIA M	200	0.46
56	570111020	KNUTSON/JONATHON	30	15.14
56	570111040	KNUTSON/JONATHON	50	24.65
57	570122010	ANDERSON/GREGORY R & CECILIA M	68	0.11
57	570122030	ANDERSON/GREGORY R & CECILIA M	200	39.99
58	570122030	ANDERSON/GREGORY R & CECILIA M	200	40.03
59	570121020	JORDAN/OSWALD A/DISCLAIMER TR	155	39.80
59	570122030	ANDERSON/GREGORY R & CECILIA M	200	0.31
60	570121040	JORDAN/CARL OSWALD	5	4.36
60	570121020	JORDAN/OSWALD A/DISCLAIMER TR	155	35.74
61	520072040	GREENFIELD LLP	150	39.50
62	520072020	ANDERSON/KENNETH M & CAROL Y	12	8.79
62	520072040	GREENFIELD LLP	150	31.56
63	520071020	JACQUES FARMS LLC	160	30.19
63	520072040	GREENFIELD LLP	150	0.22
64	570103020	DOUBLE A FARMS LIVING TRUST	211	14.54
64	570102040	DOUBLE A FARMS TRUST	191	16.85
64	579960020	MN VALLEY REGIONAL RAIL AUTH	0	2.65

**REDWOOD COUNTY
COUNTY DITCH No. 20**

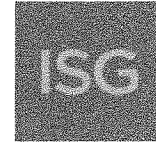

Tract	PIN	Landowner	Deed Acres	Tract Acres
65	570103020	DOUBLE A FARMS LIVING TRUST	211	14.79
65	570101040	KLAUSE/PAUL A & GAIL E	128	0.14
65	570102040	DOUBLE A FARMS TRUST	191	22.18
65	579960020	MN VALLEY REGIONAL RAIL AUTH	0	3.04
66	570103020	DOUBLE A FARMS LIVING TRUST	211	11.77
66	570101040	KLAUSE/PAUL A & GAIL E	128	25.39
66	579960020	MN VALLEY REGIONAL RAIL AUTH	0	3.05
67	570113020	SUMMIT FARMLAND IV LLP ETAL	88	0.10
67	570103020	DOUBLE A FARMS LIVING TRUST	211	8.65
67	570101040	KLAUSE/PAUL A & GAIL E	128	28.01
67	570112060	ANDERSON/GREGORY R & CECILIA M	127	0.44
67	579960020	MN VALLEY REGIONAL RAIL AUTH	0	3.05
68	570113020	SUMMIT FARMLAND IV LLP ETAL	88	5.24
68	570112060	ANDERSON/GREGORY R & CECILIA M	127	31.80
68	579960020	MN VALLEY REGIONAL RAIL AUTH	0	3.02
69	570113020	SUMMIT FARMLAND IV LLP ETAL	88	1.39
69	570114040	ANDERSON/GREGORY R/&	83	0.15
69	570112060	ANDERSON/GREGORY R & CECILIA M	127	4.60
69	570112040	PETERSON LONG LANE FARM LLC	100	30.97
69	579960020	MN VALLEY REGIONAL RAIL AUTH	0	2.98
70	570114040	ANDERSON/GREGORY R/&	83	39.29
70	579960020	MN VALLEY REGIONAL RAIL AUTH	0	0.75
71	570114040	ANDERSON/GREGORY R/&	83	39.76
71	570122030	ANDERSON/GREGORY R & CECILIA M	200	0.37
72	570122030	ANDERSON/GREGORY R & CECILIA M	200	39.69
72	570123020	ANDERSON/GREGORY R & CECILIA M	34	0.36
73	570122030	ANDERSON/GREGORY R & CECILIA M	200	39.79
73	570123020	ANDERSON/GREGORY R & CECILIA M	34	0.27
74	570124020	JORDAN/OSWALD A/DISCLAIMER TR	153	39.49
74	570122030	ANDERSON/GREGORY R & CECILIA M	200	0.59
75	570124020	JORDAN/OSWALD A/DISCLAIMER TR	153	40.02
76	520073040	ANDERSON/KENNETH M & CAROL Y	149	39.64
77	520073040	ANDERSON/KENNETH M & CAROL Y	149	39.17
77	520072020	ANDERSON/KENNETH M & CAROL Y	12	1.21
78	520073040	ANDERSON/KENNETH M & CAROL Y	149	0.16
78	520074020	JACQUES FARMS LLC	115	33.67
78	520072020	ANDERSON/KENNETH M & CAROL Y	12	1.01
78	520071020	JACQUES FARMS LLC	160	0.13
80	570103020	DOUBLE A FARMS LIVING TRUST	211	28.72
81	570151040	ANDERSON/DAVID & KATHRYN	204	0.24
81	570103020	DOUBLE A FARMS LIVING TRUST	211	40.01
82	570151020	ANDERSON/LEROY M/TRUST B	97	0.10
82	570151040	ANDERSON/DAVID & KATHRYN	204	0.20
82	570103020	DOUBLE A FARMS LIVING TRUST	211	40.00
83	570151020	ANDERSON/LEROY M/TRUST B	97	0.27
83	570113020	SUMMIT FARMLAND IV LLP ETAL	88	0.54
83	570103020	DOUBLE A FARMS LIVING TRUST	211	39.52
84	570113020	SUMMIT FARMLAND IV LLP ETAL	88	39.87
85	570113020	SUMMIT FARMLAND IV LLP ETAL	88	39.92
86	570113020	SUMMIT FARMLAND IV LLP ETAL	88	0.47
86	570114040	ANDERSON/GREGORY R/&	83	0.28
86	579960020	MN VALLEY REGIONAL RAIL AUTH	0	2.27
86	570114020	LARSEN/BRADLEY & JENNIFER	7	7.62
86	570114060	RIGGE/BRUCE A & JAMIE A	62	29.35
87	570141020	LARSON/LELAND	159	0.38
87	570114040	ANDERSON/GREGORY R/&	83	3.39
87	570122030	ANDERSON/GREGORY R & CECILIA M	200	0.14
87	579960020	MN VALLEY REGIONAL RAIL AUTH	0	3.02
87	570114060	RIGGE/BRUCE A & JAMIE A	62	32.96

**REDWOOD COUNTY
COUNTY DITCH No. 20**

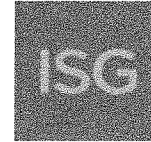

Tract	PIN	Landowner	Deed Acres	Tract Acres
88	570132020	LARSON/LELAND A	160	0.69
88	570123020	ANDERSON/GREGORY R & CECILIA M	34	7.42
88	570122030	ANDERSON/GREGORY R & CECILIA M	200	19.92
88	570123020	ANDERSON/GREGORY R & CECILIA M	34	8.96
88	579960020	MN VALLEY REGIONAL RAIL AUTH	0	3.01
89	570132020	LARSON/LELAND A	160	0.53
89	570123020	ANDERSON/GREGORY R & CECILIA M	34	11.53
89	570122030	ANDERSON/GREGORY R & CECILIA M	200	19.48
89	570123020	ANDERSON/GREGORY R & CECILIA M	34	5.47
89	579960020	MN VALLEY REGIONAL RAIL AUTH	0	3.01
90	570131020	DOUBLE A FARMS LIVING TRUST	80	0.38
90	570124020	JORDAN/OSWALD A/DISCLAIMER TR	153	20.46
90	570124020	JORDAN/OSWALD A/DISCLAIMER TR	153	15.37
90	570123020	ANDERSON/GREGORY R & CECILIA M	34	0.27
90	570122030	ANDERSON/GREGORY R & CECILIA M	200	0.46
90	579960020	MN VALLEY REGIONAL RAIL AUTH	0	3.01
91	570131020	DOUBLE A FARMS LIVING TRUST	80	0.28
91	570124020	JORDAN/OSWALD A/DISCLAIMER TR	153	16.98
91	570124020	JORDAN/OSWALD A/DISCLAIMER TR	153	19.71
91	579960020	MN VALLEY REGIONAL RAIL AUTH	0	3.01
92	520182020	JORDAN/DARLENE	159	0.17
92	520073040	ANDERSON/KENNETH M & CAROL Y	149	13.21
92	520073040	ANDERSON/KENNETH M & CAROL Y	149	23.46
92	529960020	MINNESOTA VALLEY REGIONAL	0	3.00
93	520073040	ANDERSON/KENNETH M & CAROL Y	149	9.56
93	520073020	PATNOE/JODI	0	2.70
93	520073040	ANDERSON/KENNETH M & CAROL Y	149	22.65
93	529960020	MINNESOTA VALLEY REGIONAL	0	2.90
94	520074020	JACQUES FARMS LLC	115	0.20
94	520074020	JACQUES FARMS LLC	115	4.43
95	570151040	ANDERSON/DAVID & KATHRYN	204	8.95
95	570152020	NELSON/DONNA & ELDON	0	0.83
95	570152040	NELSON/TROY E & ANGEL B	0	0.68
96	570151040	ANDERSON/DAVID & KATHRYN	204	37.72
97	570151020	ANDERSON/LEROY M/TRUST B	97	13.69
97	570151040	ANDERSON/DAVID & KATHRYN	204	25.80
98	570142060	ANDERSON/LEROY M/TRUST B	80	0.49
98	570151020	ANDERSON/LEROY M/TRUST B	97	28.83
98	570151030	ANDERSON/DAVID M & KATHRYN K	7	6.87
98	570151035	ANDERSON/ERIC M & AMANDA J	0	3.13
99	570142060	ANDERSON/LEROY M/TRUST B	80	38.88
100	570142030	HAGEN/DONALD & NANCY	78	36.13
100	570142020	SOUPIR/BRANDON C & APRIL E	0	2.51
100	570113020	SUMMIT FARMLAND IV LLP ETAL	88	0.48
101	570142030	HAGEN/DONALD & NANCY	78	0.57
101	570141020	LARSON/LELAND	159	38.46
101	570114020	LARSEN/BRADLEY & JENNIFER	7	0.16
101	570114060	RIGGE/BRUCE A & JAMIE A	62	0.20
102	570141020	LARSON/LELAND	159	39.26
102	570132020	LARSON/LELAND A	160	0.38
103	570132020	LARSON/LELAND A	160	39.61
104	570132020	LARSON/LELAND A	160	39.50
105	570132020	LARSON/LELAND A	160	0.81
105	570131020	DOUBLE A FARMS LIVING TRUST	80	38.59
106	570131020	DOUBLE A FARMS LIVING TRUST	80	39.22
107	520182020	JORDAN/DARLENE	159	39.32
108	520182020	JORDAN/DARLENE	159	34.88
109	520181020	MILLER/BETTY M/ETAL	80	0.57
110	570151040	ANDERSON/DAVID & KATHRYN	204	7.25
111	570151020	ANDERSON/LEROY M/TRUST B	97	10.10
111	570151040	ANDERSON/DAVID & KATHRYN	204	15.89

**REDWOOD COUNTY
COUNTY DITCH No. 20**

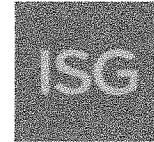

Tract	PIN	Landowner	Deed Acres	Tract Acres
112	570142060	ANDERSON/LEROY M/TRUST B	80	0.45
112	570151020	ANDERSON/LEROY M/TRUST B	97	32.61
113	570142030	HAGEN/DONALD & NANCY	78	0.13
113	570142060	ANDERSON/LEROY M/TRUST B	80	38.87
114	570142030	HAGEN/DONALD & NANCY	78	39.32
115	570142030	HAGEN/DONALD & NANCY	78	0.19
115	570141020	LARSON/LELAND	159	39.36
116	570141020	LARSON/LELAND	159	39.15
116	570132020	LARSON/LELAND A	160	0.63
117	570132020	LARSON/LELAND A	160	39.59
118	570132020	LARSON/LELAND A	160	39.48
119	570131060	DOUBLE A FARMS TRUST	80	38.47
119	570132020	LARSON/LELAND A	160	0.43
119	570131020	DOUBLE A FARMS LIVING TRUST	80	0.48
120	570131060	DOUBLE A FARMS TRUST	80	36.95
120	570131020	DOUBLE A FARMS LIVING TRUST	80	0.30
121	520182020	JORDAN/DARLENE	159	23.29
122	520182020	JORDAN/DARLENE	159	3.56
123	570143040	VROMAN/DEAN/ETAL	78	0.14
123	570154030	KING/LEON & SHARON	0	1.55
124	570143040	VROMAN/DEAN/ETAL	78	27.55
125	570143040	VROMAN/DEAN/ETAL	78	39.18
125	570144060	LARSON/PAUL W/REVOCABLE TRUST	52	0.21
126	570141020	LARSON/LELAND	159	0.31
126	570144060	LARSON/PAUL W/REVOCABLE TRUST	52	26.01
126	570144040	LARSON/LELAND A	52	13.38
127	570133060	ANDERSON/DAVID M & KATHRYN K	53	0.75
127	570141020	LARSON/LELAND	159	0.57
127	570144040	LARSON/LELAND A	52	12.67
127	570144020	HUHNERKOCH/CAROLYN	52	25.94
128	570133060	ANDERSON/DAVID M & KATHRYN K	53	25.35
128	570133020	ANDERSON/LEROY/TRUST A ETAL	34	13.30
128	570132020	LARSON/LELAND A	160	0.92
129	570133020	ANDERSON/LEROY/TRUST A ETAL	34	12.54
129	570133040	ANDERSON/DAVID M & KATHRYN K	53	25.52
129	570132020	LARSON/LELAND A	160	1.38
130	570134020	HUHNERKOCH/HERBERT C	80	37.93
130	570131060	DOUBLE A FARMS TRUST	80	1.36
131	570134020	HUHNERKOCH/HERBERT C	80	9.64
131	570131060	DOUBLE A FARMS TRUST	80	0.50
132	570143040	VROMAN/DEAN/ETAL	78	12.04
133	570232020	GRANNES/DENISE R	80	0.29
133	570143040	VROMAN/DEAN/ETAL	78	38.72
133	570144060	LARSON/PAUL W/REVOCABLE TRUST	52	0.60
134	570231020	ANDERSON/LEROY M/TRUST B	153	0.16
134	570144060	LARSON/PAUL W/REVOCABLE TRUST	52	25.87
134	570144040	LARSON/LELAND A	52	13.80
135	570133060	ANDERSON/DAVID M & KATHRYN K	53	0.73
135	570144040	LARSON/LELAND A	52	10.72
135	570144020	HUHNERKOCH/CAROLYN	52	21.86
136	570133060	ANDERSON/DAVID M & KATHRYN K	53	25.73
136	570133020	ANDERSON/LEROY/TRUST A ETAL	34	13.79
137	570134040	HUHNERKOCH/HERBERT C	80	0.33
137	570133020	ANDERSON/LEROY/TRUST A ETAL	34	12.26
137	570133040	ANDERSON/DAVID M & KATHRYN K	53	25.93
138	570134040	HUHNERKOCH/HERBERT C	80	24.98
138	570134020	HUHNERKOCH/HERBERT C	80	1.22
139	570134040	HUHNERKOCH/HERBERT C	80	0.38
139	570134020	HUHNERKOCH/HERBERT C	80	0.13
140	570232020	GRANNES/DENISE R	80	4.42

**REDWOOD COUNTY
COUNTY DITCH No. 20**

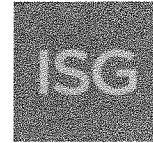

Tract	PIN	Landowner	Deed Acres	Tract Acres
141	570232040	DOUBLE A FARMS TRUST	80	0.10
141	570231020	ANDERSON/LEROY M/TRUST B	153	0.83
141	570232020	GRANNES/DENISE R	80	33.93
142	570231040	PRAHL/BRADLEY & NANCY	0	5.20
142	570231020	ANDERSON/LEROY M/TRUST B	153	14.40
143	570231040	PRAHL/BRADLEY & NANCY	0	0.18
143	570231020	ANDERSON/LEROY M/TRUST B	153	1.15
144	570242040	SIEGFRIED/RICK D	150	13.29
144	570133060	ANDERSON/DAVID M & KATHRYN K	53	0.26
144	570133020	ANDERSON/LEROY/TRUST A ETAL	34	0.21
145	570242040	SIEGFRIED/RICK D	150	1.21
145	570133040	ANDERSON/DAVID M & KATHRYN K	53	0.35
147	570232040	DOUBLE A FARMS TRUST	80	0.70

STATE OF MINNESOTA
REDWOOD COUNTY BOARD OF COMMISSIONERS
PUBLIC DRAINAGE AUTHORITY FOR THE IMPROVEMENT OF REDWOOD COUNTY DITCH 20

The matter of the Petition for the improvement of Redwood County Ditch 20

Preliminary Findings and Order

The Drainage Authority of Redwood County Ditch 20, at a meeting held on September 3, 2024, considered the petition for the improvement of County Ditch 20. Upon review of the petition for improvement and the accompanying bond, Commissioner Van Hee moved, seconded by Commissioner Wakefield, for adoption of the following:

Findings:

1. The petition for the improvement of Redwood County Ditch 20 (CD 20) has been filed with the Redwood County Auditor-Treasurer pursuant to statutes section 103E.2120.
2. The Drainage Authority, by its attorney, verified the signatures and ownership interests of the petitioners and finds that the petitioners are at least 26 percent of the owners of the property area affected by the proposed improvement.
3. The petition properly designated the drainage system proposed to be improved by number or another description that identifies the drainage system.
4. The petition alleges that the drainage system has insufficient capacity or needs enlarging to furnish sufficient capacity.
5. The petition describes the improvement, including the names and addresses of owners of the 40-acre tracts or government lots and property that the improvement passes over.
6. The petition alleges that the proposed improvement is necessary and will be of public utility and promote the public health.
7. The petition contains an agreement by the petitioners that they will pay all costs and expenses that may be incurred if the improvement proceedings are dismissed.
8. The petition alleges that the existing drainage system needs repair and further petitions the Board to consider separable maintenance when determining the allocation of costs of the improvement. Should the portion of the petition seeking improvement be withdrawn by the petitioners, the Board may still consider the petition as one for repair pursuant to statutes section 103E.7120.

9. The petition was accompanied by a bond from the petitioners of \$50,000 in the form of an irrevocable letter of credit with Redwood County Drainage Authority listed as the beneficiary. The bond is adequate surety and has been reviewed and approved by Board's attorney. The bond is conditioned to pay the costs incurred if the proceedings are dismissed or a contract is not awarded to construct the drainage system proposed in the petition.
10. The costs incurred before the proposed drainage project is established may not exceed the amount of the petitioners' bond. A claim for expenses greater than the amount of the bond may not be paid unless an additional bond is filed. If the Drainage Authority determines that the cost of the proceeding will be greater than the petitioners' bond before the proposed drainage project is established, the Drainage Authority shall require an additional bond to cover all costs to be filed within a prescribed time. The proceeding will be stopped until the additional bond prescribed by the Drainage Authority is filed. If the additional bond is not filed within the time prescribed, the proceeding will be dismissed.
11. The Drainage Authority's attorney has reviewed the petition and bond and has determined they meet the requirement of these proceedings.

Based on the foregoing findings, the Drainage Authority Board adopts the following:

Order:

- a. The Board appoints the engineering firm of ISG, Inc., and Jen Widmer, P.E., to make a preliminary survey and file a report.
- b. The engineer shall serve as the engineer for the drainage project throughout the proceedings and construction unless otherwise ordered.
- c. The engineer shall file an oath to faithfully perform the assigned duties in the best manner possible and file a bond with the Board. The Board's attorney is directed to prepare a draft of the bond and oath upon execution of this order and deliver the same, along with a copy of this order, to the engineer for execution.
- d. Upon execution and return of the engineer's bond and oath, the engineer shall proceed promptly with the preparation of a preliminary survey report.
- e. The engineer shall include in the preliminary survey and report an investigation of the scope of improvement to include consideration of alternative improvement configurations and the impact of regulatory permitting requirements related to wetlands or other environmental factors on the possible alternatives.
- f. The engineer shall include in the preliminary survey and report an investigation of the current condition of the portion of the drainage system proposed to be improved and

provide a recommendation on the propriety of a separable maintenance allocation of project costs.

- g. The engineer is directed to initial early coordination with the Department of Natural Resources and other regulatory and funding agencies as contemplated by statutes section 103E.0120.

After discussion, the Chairperson called the question. The question was on the adoption of the foregoing findings and order, and there were, 5 yeas, 0 nays, 0 absent, and 0 abstentions as follows:

	Yea	Nay	Absent	Abstain
Wakefield	✓	<input type="checkbox"/>	<input type="checkbox"/>	<input type="checkbox"/>
Groebner	✓	<input type="checkbox"/>	<input type="checkbox"/>	<input type="checkbox"/>
Forkrud	✓	<input type="checkbox"/>	<input type="checkbox"/>	<input type="checkbox"/>
Salfer	✓	<input type="checkbox"/>	<input type="checkbox"/>	<input type="checkbox"/>
Van Hee	✓	<input type="checkbox"/>	<input type="checkbox"/>	<input type="checkbox"/>



Commissioner Rick Wakefield, Chairperson

Dated: September 3, 2024

* * * * *

I, Nick Brozek, Environmental Director of Redwood County, do hereby certify that I have compared the above resolution with the original thereof as the same appears of record and on file with the County and find the same to be a true and correct transcript thereof.

IN TESTIMONY WHEREOF, I hereunto set my hand this 18th day of September 2024.



Nick Brozek, Environmental Director

STATE OF MINNESOTA
REDWOOD COUNTY DRAINAGE AUTHORITY
PUBLIC DRAINAGE AUTHORITY PETITION FOR IMPROVEMENT OF
REDWOOD COUNTY DITCH 20

The matter of the Petition for the
Improvement of
Redwood County Ditch 20

**Engineer's Oath (Minn. Stat.
§103E.241, subd. 2)**

ISG, Inc., and Jen Widmer, P.E. (Engineer), having been appointed by the Drainage Authority Board of Redwood County, Drainage Authority for Petition for the Improvement of Redwood County Ditch 20, Drainage Engineer for the project pursuant to Minnesota Statutes Chapter 103E, does hereby swear or affirm to faithfully perform the assigned duties in the best manner possible and to diligently and honestly perform the Engineer's duties and set forth in Chapter 103E according the professional standards required of professional engineers.

This 11th day of September 2024.

ISG, Inc.



By Jen Widmer, PE
Reg. No. 61313

STATE OF MINNESOTA
REDWOOD COUNTY DRAINAGE AUTHORITY
PUBLIC DRAINAGE AUTHORITY PETITION FOR IMPROVEMENT OF
REDWOOD COUNTY DITCH 20

The matter of the Petition for the
Improvement of
Redwood County Ditch 20

**Engineer's Bond (Minn. Stat.
§103E.241, subd. 2)**

Know All by These Presents, that ISG, Inc. (Chuck Brandel, P.E.), as principal and surety, is held and firmly bound to the Drainage Authority for Redwood County, Drainage Authority for the Petition for the Improvement of Redwood County Ditch 20, in an amount equal to \$100,000 for which the Engineer will maintain commercial general liability and professional liability coverage limits, per occurrence and per claim respectively, of not less than that amount during the entire term of the Engineer's appointment, to pay on any proven claim by any person or the Drainage Authority for damages and injuries resulting from negligence of the Engineer while the Engineer is acting in the proceedings for the Petition for the Improvement of Redwood County Ditch 20.

The condition of the above obligation is such: Engineer was appointed by the Drainage Authority as the Drainage Engineer for the petition for the Improvement of Redwood County Ditch 20. Minnesota Statutes Section 103E.241, subd. 2, requires the Engineer to file a bond of at least \$5,000 with the Drainage Authority upon appointment. The bond must be conditioned to pay any person or the Drainage Authority for damages and injuries resulting from negligence of the Engineer while the Engineer is acting in the proceedings or construction and provide that the Engineer will diligently and honestly perform the Engineer's duties. The aggregate liability of the Engineer for all proven claims shall not exceed the amount of the Engineer's bond, for which the Engineer acknowledges being held and firmly bound in the amount of \$100,000 to be underwritten by the Engineer's obligation to provide commercial general liability and professional liability insurance during the term of the Engineer's appointment.

Signed this 11th day of September 2024.

ISG, Inc.

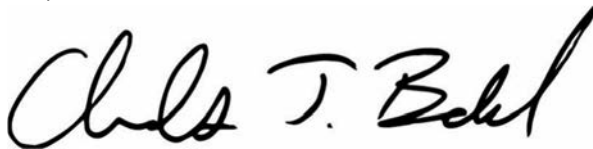

By Chuck Brandel
Reg. No. 43359

DATE: March 26, 2024

TO: Dean Zimmerli – Gislason & Hunter

FROM: Jen Widmer, PE - ISG

SUBJECT: Redwood County Ditch No. 20 Petition Summary

The Redwood County Ditch No. 20 Improvement Project proposes to improve portions of the Mainline and Branch 4.

The Mainline will be improved starting at its outlet in Section 7 of Delhi Township to its connection with Branch 6 in Section 11 of Kintire Township. The proposed Mainline will replace the existing 28-inch, 26-inch, 18-inch, and 16-inch buried tile with an open ditch and 42-inch tile. The proposed open ditch will be approximately 8,800 feet in length, beginning in the NW $\frac{1}{4}$ of the SE $\frac{1}{4}$ of Section 7 of Delhi Township and ending in the SW $\frac{1}{4}$ of the NW $\frac{1}{4}$ of Section 12 of Kintire Township. The proposed 42-inch buried tile will begin at the proposed open ditch in the SW $\frac{1}{4}$ of the NW $\frac{1}{4}$ of Section 12 of Kintire Township and run to its connection with Branch 6 in the SW $\frac{1}{4}$ of the NE $\frac{1}{4}$ of Section 11 of Kintire Township.

Branch 4 will be improved starting at its connection into the Mainline in Section 12 of Kintire Township up to its connection with Branch 4 Lateral A in the SE $\frac{1}{4}$ of the SE $\frac{1}{4}$ Section 11 of Kintire Township. Branch 4 will replace the existing 20-inch tile with a 36-inch tile.

The project proposes to include storage within the open ditch to ensure the project has an adequate outlet and complies with Minnesota Statute 103.E. The exact size and location of the storage is yet to be determined.

**REDWOOD COUNTY
COUNTY DITCH No. 20**



IMPROVEMENT COST SUMMARY

Option	Separable Maintenance	Improvement Cost	Net Cost
Mainline Open Ditch	\$ 864,481	\$ 909,307	\$ 44,826
Mainline (Segment)	\$ 206,952	\$ 685,790	\$ 478,838
Branch 4 (Segment)	\$ 223,529	\$ 313,400	\$ 89,871
Total Project Costs	\$ 1,294,962	\$ 1,908,497	\$ 613,535

**REDWOOD COUNTY
COUNTY DITCH No. 20**



Tract	PIN	Landowner	Deed Acres	Tract Acres
1	570022030	RIGGE/BRUCE A & JAMIE A	75	10.31
2	570022040	GRANNES/CHARLES & JUDY	81	16.78
3	570021040	GRANNES/CLARK A & DENISE R	154	3.80
5	570033080	ANDERSON/MICHAEL J & JEAN A	77	0.99
6	570023020	DONNER/DALE A & CHARLOTTE R	80	0.13
6	570034020	ELLINGSON/TIM & VICKI	6	0.58
6	570034040	ELLINGSON/TIM	74	16.98
7	570023020	DONNER/DALE A & CHARLOTTE R	80	38.82
7	570023040	ANDERSON/THOMAS G/ETAL	80	0.11
7	570022030	RIGGE/BRUCE A & JAMIE A	75	1.22
8	570023040	ANDERSON/THOMAS G/ETAL	80	39.24
8	570022040	GRANNES/CHARLES & JUDY	81	1.65
9	570024020	NEITZEL/CHARLES D	155	39.27
9	570021040	GRANNES/CLARK A & DENISE R	154	1.56
10	570024020	NEITZEL/CHARLES D	155	33.09
10	570013020	LUND/MARILYN J	160	0.67
11	570013020	LUND/MARILYN J	160	10.57
12	570013020	LUND/MARILYN J	160	9.65
12	570014020	RIGGE/ANDREW JAMES	150	0.13
13	570014020	RIGGE/ANDREW JAMES	150	26.90
14	570014020	RIGGE/ANDREW JAMES	150	25.17
14	570014040	RIGGE/BRUCE A & JAMIE A	11	7.91
15	520063020	HULTQUIST/CASEY	157	23.10
16	570044040	WEIDEMANN/BURTON & ORLEEN P	40	0.84
17	570033040	COLE/BARBARA J/ETAL	40	25.42
17	570033080	ANDERSON/MICHAEL J & JEAN A	77	0.20
17	570102040	DOUBLE A FARMS TRUST	191	0.16
18	570033060	ARNDT/APRIL M/&	0	3.02
18	570033080	ANDERSON/MICHAEL J & JEAN A	77	26.38
18	570102040	DOUBLE A FARMS TRUST	191	0.14
19	570101030	KLAUSE/PAUL A & GAIL E/ETAL	54	0.13
19	570034040	ELLINGSON/TIM	74	0.24
19	570033080	ANDERSON/MICHAEL J & JEAN A	77	38.52
20	570101030	KLAUSE/PAUL A & GAIL E/ETAL	54	0.12
20	570023020	DONNER/DALE A & CHARLOTTE R	80	0.17
20	570034040	ELLINGSON/TIM	74	40.49
21	570023020	DONNER/DALE A & CHARLOTTE R	80	40.76
21	570023040	ANDERSON/THOMAS G/ETAL	80	0.23
22	570023040	ANDERSON/THOMAS G/ETAL	80	40.64
22	570024020	NEITZEL/CHARLES D	155	0.28
23	570024020	NEITZEL/CHARLES D	155	40.79
24	570024040	CHRISTENSEN FARMS MIDWEST LLC	5	4.96
24	570024020	NEITZEL/CHARLES D	155	35.05
24	570013020	LUND/MARILYN J	160	0.64
25	570013020	LUND/MARILYN J	160	36.38
26	570013020	LUND/MARILYN J	160	39.41
26	570014020	RIGGE/ANDREW JAMES	150	0.13
27	570014020	RIGGE/ANDREW JAMES	150	40.11
28	570014020	RIGGE/ANDREW JAMES	150	40.01
29	520063020	HULTQUIST/CASEY	157	37.73
30	520063020	HULTQUIST/CASEY	157	8.33
31	570091040	ANDERSON/ARDELLA J	180	2.32
32	570091020	ANDERSON/MICHAEL J & JEAN A	10	0.80
32	570091040	ANDERSON/ARDELLA J	180	30.75
32	570102040	DOUBLE A FARMS TRUST	191	0.40
33	570102040	DOUBLE A FARMS TRUST	191	39.93
34	570102040	DOUBLE A FARMS TRUST	191	34.11
34	570102020	ROHLIK/GINA	10	5.80
35	570101040	KLAUSE/PAUL A & GAIL E	128	0.14
35	570101030	KLAUSE/PAUL A & GAIL E/ETAL	54	39.88
36	570101020	IVERSON/PAUL H & LORI A	10	3.36
36	570112060	ANDERSON/GREGORY R & CECILIA M	127	0.25
36	570101030	KLAUSE/PAUL A & GAIL E/ETAL	54	36.37

**REDWOOD COUNTY
COUNTY DITCH No. 20**



Tract	PIN	Landowner	Deed Acres	Tract Acres
37	570112020	HACKER/ERIC W & SAMANTHA	0	0.87
37	570112060	ANDERSON/GREGORY R & CECILIA M	127	39.42
38	570112060	ANDERSON/GREGORY R & CECILIA M	127	5.43
38	570112040	PETERSON LONG LANE FARM LLC	100	34.44
38	570111060	KNUTSON/CHARLOTTE A	80	0.39
39	570024020	NEITZEL/CHARLES D	155	0.16
39	570111040	KNUTSON/JONATHON	50	0.47
39	570111060	KNUTSON/CHARLOTTE A	80	39.72
40	570122010	ANDERSON/GREGORY R & CECILIA M	68	0.54
40	570024020	NEITZEL/CHARLES D	155	0.17
40	570111020	KNUTSON/JONATHON	30	15.05
40	570111040	KNUTSON/JONATHON	50	24.54
41	570122020	ANDERSON/GREGORY R & CECILIA M	12	12.47
41	570122010	ANDERSON/GREGORY R & CECILIA M	68	27.43
41	570013020	LUND/MARILYN J	160	0.25
42	570122010	ANDERSON/GREGORY R & CECILIA M	68	39.96
42	570013020	LUND/MARILYN J	160	0.18
43	570121020	JORDAN/OSWALD A/DISCLAIMER TR	155	39.96
43	570014020	RIGGE/ANDREW JAMES	150	0.16
44	570121020	JORDAN/OSWALD A/DISCLAIMER TR	155	39.99
44	570014020	RIGGE/ANDREW JAMES	150	0.20
45	520072040	GREENFIELD LLP	150	39.04
45	520063020	HULTQUIST/CASEY	157	0.23
46	520072040	GREENFIELD LLP	150	35.01
46	520063020	HULTQUIST/CASEY	157	0.17
47	520071020	JACQUES FARMS LLC	160	7.96
48	570091040	ANDERSON/ARDELLA J	180	12.00
48	570102040	DOUBLE A FARMS TRUST	191	0.32
49	570102040	DOUBLE A FARMS TRUST	191	38.61
50	570101040	KLAUSE/PAUL A & GAIL E	128	0.16
50	570102040	DOUBLE A FARMS TRUST	191	35.70
50	570102020	ROHLIK/GINA	10	4.20
51	570101040	KLAUSE/PAUL A & GAIL E	128	40.11
52	570101040	KLAUSE/PAUL A & GAIL E	128	32.99
52	570101020	IVERSON/PAUL H & LORI A	10	6.68
52	570112060	ANDERSON/GREGORY R & CECILIA M	127	0.40
53	570112020	HACKER/ERIC W & SAMANTHA	0	2.10
53	570112060	ANDERSON/GREGORY R & CECILIA M	127	38.08
54	570112060	ANDERSON/GREGORY R & CECILIA M	127	5.29
54	570112040	PETERSON LONG LANE FARM LLC	100	34.50
54	570111060	KNUTSON/CHARLOTTE A	80	0.41
55	570111040	KNUTSON/JONATHON	50	0.44
55	570111060	KNUTSON/CHARLOTTE A	80	39.79
56	570122030	ANDERSON/GREGORY R & CECILIA M	200	0.46
56	570111020	KNUTSON/JONATHON	30	15.14
56	570111040	KNUTSON/JONATHON	50	24.65
57	570122010	ANDERSON/GREGORY R & CECILIA M	68	0.11
57	570122030	ANDERSON/GREGORY R & CECILIA M	200	39.99
58	570122030	ANDERSON/GREGORY R & CECILIA M	200	40.03
59	570121020	JORDAN/OSWALD A/DISCLAIMER TR	155	39.80
59	570122030	ANDERSON/GREGORY R & CECILIA M	200	0.31
60	570121040	JORDAN/CARL OSWALD	5	4.36
60	570121020	JORDAN/OSWALD A/DISCLAIMER TR	155	35.74
61	520072040	GREENFIELD LLP	150	39.50
62	520072020	ANDERSON/KENNETH M & CAROL Y	12	8.79
62	520072040	GREENFIELD LLP	150	31.56
63	520071020	JACQUES FARMS LLC	160	30.19
63	520072040	GREENFIELD LLP	150	0.22
64	570103020	DOUBLE A FARMS LIVING TRUST	211	14.54
64	570102040	DOUBLE A FARMS TRUST	191	16.85
64	579960020	MN VALLEY REGIONAL RAIL AUTH	0	2.65

**REDWOOD COUNTY
COUNTY DITCH No. 20**



Tract	PIN	Landowner	Deed Acres	Tract Acres
65	570103020	DOUBLE A FARMS LIVING TRUST	211	14.79
65	570101040	KLAUSE/PAUL A & GAIL E	128	0.14
65	570102040	DOUBLE A FARMS TRUST	191	22.18
65	579960020	MN VALLEY REGIONAL RAIL AUTH	0	3.04
66	570103020	DOUBLE A FARMS LIVING TRUST	211	11.77
66	570101040	KLAUSE/PAUL A & GAIL E	128	25.39
66	579960020	MN VALLEY REGIONAL RAIL AUTH	0	3.05
67	570113020	SUMMIT FARMLAND IV LLP ETAL	88	0.10
67	570103020	DOUBLE A FARMS LIVING TRUST	211	8.65
67	570101040	KLAUSE/PAUL A & GAIL E	128	28.01
67	570112060	ANDERSON/GREGORY R & CECILIA M	127	0.44
67	579960020	MN VALLEY REGIONAL RAIL AUTH	0	3.05
68	570113020	SUMMIT FARMLAND IV LLP ETAL	88	5.24
68	570112060	ANDERSON/GREGORY R & CECILIA M	127	31.80
68	579960020	MN VALLEY REGIONAL RAIL AUTH	0	3.02
69	570113020	SUMMIT FARMLAND IV LLP ETAL	88	1.39
69	570114040	ANDERSON/GREGORY R/&	83	0.15
69	570112060	ANDERSON/GREGORY R & CECILIA M	127	4.60
69	570112040	PETERSON LONG LANE FARM LLC	100	30.97
69	579960020	MN VALLEY REGIONAL RAIL AUTH	0	2.98
70	570114040	ANDERSON/GREGORY R/&	83	39.29
70	579960020	MN VALLEY REGIONAL RAIL AUTH	0	0.75
71	570114040	ANDERSON/GREGORY R/&	83	39.76
71	570122030	ANDERSON/GREGORY R & CECILIA M	200	0.37
72	570122030	ANDERSON/GREGORY R & CECILIA M	200	39.69
72	570123020	ANDERSON/GREGORY R & CECILIA M	34	0.36
73	570122030	ANDERSON/GREGORY R & CECILIA M	200	39.79
73	570123020	ANDERSON/GREGORY R & CECILIA M	34	0.27
74	570124020	JORDAN/OSWALD A/DISCLAIMER TR	153	39.49
74	570122030	ANDERSON/GREGORY R & CECILIA M	200	0.59
75	570124020	JORDAN/OSWALD A/DISCLAIMER TR	153	40.02
76	520073040	ANDERSON/KENNETH M & CAROL Y	149	39.64
77	520073040	ANDERSON/KENNETH M & CAROL Y	149	39.17
77	520072020	ANDERSON/KENNETH M & CAROL Y	12	1.21
78	520073040	ANDERSON/KENNETH M & CAROL Y	149	0.16
78	520074020	JACQUES FARMS LLC	115	33.67
78	520072020	ANDERSON/KENNETH M & CAROL Y	12	1.01
78	520071020	JACQUES FARMS LLC	160	0.13
80	570103020	DOUBLE A FARMS LIVING TRUST	211	28.72
81	570151040	ANDERSON/DAVID & KATHRYN	204	0.24
81	570103020	DOUBLE A FARMS LIVING TRUST	211	40.01
82	570151020	ANDERSON/LEROY M/TRUST B	97	0.10
82	570151040	ANDERSON/DAVID & KATHRYN	204	0.20
82	570103020	DOUBLE A FARMS LIVING TRUST	211	40.00
83	570151020	ANDERSON/LEROY M/TRUST B	97	0.27
83	570113020	SUMMIT FARMLAND IV LLP ETAL	88	0.54
83	570103020	DOUBLE A FARMS LIVING TRUST	211	39.52
84	570113020	SUMMIT FARMLAND IV LLP ETAL	88	39.87
85	570113020	SUMMIT FARMLAND IV LLP ETAL	88	39.92
86	570113020	SUMMIT FARMLAND IV LLP ETAL	88	0.47
86	570114040	ANDERSON/GREGORY R/&	83	0.28
86	579960020	MN VALLEY REGIONAL RAIL AUTH	0	2.27
86	570114020	LARSEN/BRADLEY & JENNIFER	7	7.62
86	570114060	RIGGE/BRUCE A & JAMIE A	62	29.35
87	570141020	LARSON/LELAND	159	0.38
87	570114040	ANDERSON/GREGORY R/&	83	3.39
87	570122030	ANDERSON/GREGORY R & CECILIA M	200	0.14
87	579960020	MN VALLEY REGIONAL RAIL AUTH	0	3.02
87	570114060	RIGGE/BRUCE A & JAMIE A	62	32.96

**REDWOOD COUNTY
COUNTY DITCH No. 20**



Tract	PIN	Landowner	Deed Acres	Tract Acres
88	570132020	LARSON/LELAND A	160	0.69
88	570123020	ANDERSON/GREGORY R & CECILIA M	34	7.42
88	570122030	ANDERSON/GREGORY R & CECILIA M	200	19.92
88	570123020	ANDERSON/GREGORY R & CECILIA M	34	8.96
88	579960020	MN VALLEY REGIONAL RAIL AUTH	0	3.01
89	570132020	LARSON/LELAND A	160	0.53
89	570123020	ANDERSON/GREGORY R & CECILIA M	34	11.53
89	570122030	ANDERSON/GREGORY R & CECILIA M	200	19.48
89	570123020	ANDERSON/GREGORY R & CECILIA M	34	5.47
89	579960020	MN VALLEY REGIONAL RAIL AUTH	0	3.01
90	570131020	DOUBLE A FARMS LIVING TRUST	80	0.38
90	570124020	JORDAN/OSWALD A/DISCLAIMER TR	153	20.46
90	570124020	JORDAN/OSWALD A/DISCLAIMER TR	153	15.37
90	570123020	ANDERSON/GREGORY R & CECILIA M	34	0.27
90	570122030	ANDERSON/GREGORY R & CECILIA M	200	0.46
90	579960020	MN VALLEY REGIONAL RAIL AUTH	0	3.01
91	570131020	DOUBLE A FARMS LIVING TRUST	80	0.28
91	570124020	JORDAN/OSWALD A/DISCLAIMER TR	153	16.98
91	570124020	JORDAN/OSWALD A/DISCLAIMER TR	153	19.71
91	579960020	MN VALLEY REGIONAL RAIL AUTH	0	3.01
92	520182020	JORDAN/DARLENE	159	0.17
92	520073040	ANDERSON/KENNETH M & CAROL Y	149	13.21
92	520073040	ANDERSON/KENNETH M & CAROL Y	149	23.46
92	529960020	MINNESOTA VALLEY REGIONAL	0	3.00
93	520073040	ANDERSON/KENNETH M & CAROL Y	149	9.56
93	520073020	PATNOE/JODI	0	2.70
93	520073040	ANDERSON/KENNETH M & CAROL Y	149	22.65
93	529960020	MINNESOTA VALLEY REGIONAL	0	2.90
94	520074020	JACQUES FARMS LLC	115	0.20
94	520074020	JACQUES FARMS LLC	115	4.43
95	570151040	ANDERSON/DAVID & KATHRYN	204	8.95
95	570152020	NELSON/DONNA & ELDON	0	0.83
95	570152040	NELSON/TROY E & ANGEL B	0	0.68
96	570151040	ANDERSON/DAVID & KATHRYN	204	37.72
97	570151020	ANDERSON/LEROY M/TRUST B	97	13.69
97	570151040	ANDERSON/DAVID & KATHRYN	204	25.80
98	570142060	ANDERSON/LEROY M/TRUST B	80	0.49
98	570151020	ANDERSON/LEROY M/TRUST B	97	28.83
98	570151030	ANDERSON/DAVID M & KATHRYN K	7	6.87
98	570151035	ANDERSON/ERIC M & AMANDA J	0	3.13
99	570142060	ANDERSON/LEROY M/TRUST B	80	38.88
100	570142030	HAGEN/DONALD & NANCY	78	36.13
100	570142020	SOUPIR/BRANDON C & APRIL E	0	2.51
100	570113020	SUMMIT FARMLAND IV LLP ETAL	88	0.48
101	570142030	HAGEN/DONALD & NANCY	78	0.57
101	570141020	LARSON/LELAND	159	38.46
101	570114020	LARSEN/BRADLEY & JENNIFER	7	0.16
101	570114060	RIGGE/BRUCE A & JAMIE A	62	0.20
102	570141020	LARSON/LELAND	159	39.26
102	570132020	LARSON/LELAND A	160	0.38
103	570132020	LARSON/LELAND A	160	39.61
104	570132020	LARSON/LELAND A	160	39.50
105	570132020	LARSON/LELAND A	160	0.81
105	570131020	DOUBLE A FARMS LIVING TRUST	80	38.59
106	570131020	DOUBLE A FARMS LIVING TRUST	80	39.22
107	520182020	JORDAN/DARLENE	159	39.32
108	520182020	JORDAN/DARLENE	159	34.88
109	520181020	MILLER/BETTY M/ETAL	80	0.57
110	570151040	ANDERSON/DAVID & KATHRYN	204	7.25
111	570151020	ANDERSON/LEROY M/TRUST B	97	10.10
111	570151040	ANDERSON/DAVID & KATHRYN	204	15.89

**REDWOOD COUNTY
COUNTY DITCH No. 20**



Tract	PIN	Landowner	Deed Acres	Tract Acres
112	570142060	ANDERSON/LEROY M/TRUST B	80	0.45
112	570151020	ANDERSON/LEROY M/TRUST B	97	32.61
113	570142030	HAGEN/DONALD & NANCY	78	0.13
113	570142060	ANDERSON/LEROY M/TRUST B	80	38.87
114	570142030	HAGEN/DONALD & NANCY	78	39.32
115	570142030	HAGEN/DONALD & NANCY	78	0.19
115	570141020	LARSON/LELAND	159	39.36
116	570141020	LARSON/LELAND	159	39.15
116	570132020	LARSON/LELAND A	160	0.63
117	570132020	LARSON/LELAND A	160	39.59
118	570132020	LARSON/LELAND A	160	39.48
119	570131060	DOUBLE A FARMS TRUST	80	38.47
119	570132020	LARSON/LELAND A	160	0.43
119	570131020	DOUBLE A FARMS LIVING TRUST	80	0.48
120	570131060	DOUBLE A FARMS TRUST	80	36.95
120	570131020	DOUBLE A FARMS LIVING TRUST	80	0.30
121	520182020	JORDAN/DARLENE	159	23.29
122	520182020	JORDAN/DARLENE	159	3.56
123	570143040	VROMAN/DEAN/ETAL	78	0.14
123	570154030	KING/LEON & SHARON	0	1.55
124	570143040	VROMAN/DEAN/ETAL	78	27.55
125	570143040	VROMAN/DEAN/ETAL	78	39.18
125	570144060	LARSON/PAUL W/REVOCABLE TRUST	52	0.21
126	570141020	LARSON/LELAND	159	0.31
126	570144060	LARSON/PAUL W/REVOCABLE TRUST	52	26.01
126	570144040	LARSON/LELAND A	52	13.38
127	570133060	ANDERSON/DAVID M & KATHRYN K	53	0.75
127	570141020	LARSON/LELAND	159	0.57
127	570144040	LARSON/LELAND A	52	12.67
127	570144020	HUHNERKOCH/CAROLYN	52	25.94
128	570133060	ANDERSON/DAVID M & KATHRYN K	53	25.35
128	570133020	ANDERSON/LEROY/TRUST A ETAL	34	13.30
128	570132020	LARSON/LELAND A	160	0.92
129	570133020	ANDERSON/LEROY/TRUST A ETAL	34	12.54
129	570133040	ANDERSON/DAVID M & KATHRYN K	53	25.52
129	570132020	LARSON/LELAND A	160	1.38
130	570134020	HUHNERKOCH/HERBERT C	80	37.93
130	570131060	DOUBLE A FARMS TRUST	80	1.36
131	570134020	HUHNERKOCH/HERBERT C	80	9.64
131	570131060	DOUBLE A FARMS TRUST	80	0.50
132	570143040	VROMAN/DEAN/ETAL	78	12.04
133	570232020	GRANNES/DENISE R	80	0.29
133	570143040	VROMAN/DEAN/ETAL	78	38.72
133	570144060	LARSON/PAUL W/REVOCABLE TRUST	52	0.60
134	570231020	ANDERSON/LEROY M/TRUST B	153	0.16
134	570144060	LARSON/PAUL W/REVOCABLE TRUST	52	25.87
134	570144040	LARSON/LELAND A	52	13.80
135	570133060	ANDERSON/DAVID M & KATHRYN K	53	0.73
135	570144040	LARSON/LELAND A	52	10.72
135	570144020	HUHNERKOCH/CAROLYN	52	21.86
136	570133060	ANDERSON/DAVID M & KATHRYN K	53	25.73
136	570133020	ANDERSON/LEROY/TRUST A ETAL	34	13.79
137	570134040	HUHNERKOCH/HERBERT C	80	0.33
137	570133020	ANDERSON/LEROY/TRUST A ETAL	34	12.26
137	570133040	ANDERSON/DAVID M & KATHRYN K	53	25.93
138	570134040	HUHNERKOCH/HERBERT C	80	24.98
138	570134020	HUHNERKOCH/HERBERT C	80	1.22
139	570134040	HUHNERKOCH/HERBERT C	80	0.38
139	570134020	HUHNERKOCH/HERBERT C	80	0.13
140	570232020	GRANNES/DENISE R	80	4.42

**REDWOOD COUNTY
COUNTY DITCH No. 20**



Tract	PIN	Landowner	Deed Acres	Tract Acres
141	570232040	DOUBLE A FARMS TRUST	80	0.10
141	570231020	ANDERSON/LEROY M/TRUST B	153	0.83
141	570232020	GRANNES/DENISE R	80	33.93
142	570231040	PRAHL/BRADLEY & NANCY	0	5.20
142	570231020	ANDERSON/LEROY M/TRUST B	153	14.40
143	570231040	PRAHL/BRADLEY & NANCY	0	0.18
143	570231020	ANDERSON/LEROY M/TRUST B	153	1.15
144	570242040	SIEGFRIED/RICK D	150	13.29
144	570133060	ANDERSON/DAVID M & KATHRYN K	53	0.26
144	570133020	ANDERSON/LEROY/TRUST A ETAL	34	0.21
145	570242040	SIEGFRIED/RICK D	150	1.21
145	570133040	ANDERSON/DAVID M & KATHRYN K	53	0.35
147	570232040	DOUBLE A FARMS TRUST	80	0.70



Exhibit A

County Ditch No 20

Redwood County, Minnesota

- Legend**
- Culvert Crossing
 - Proposed Tile
 - Proposed Open Ditch
 - Existing Tile
 - Abandoned Tile
 - Potential Ditch Storage
 - Watershed
 - 40's
 - Parcels

PN: 23-28479

Source:

Orthophotograph (MnGeo WMS, 2015)
 Tile/Ditch (Redwood County, 12/16/2016)
 Parcels (Redwood County, 12/16/2016)
 Lakes (MN DNR, July, 2008)
 Major Stream (MN DNR, July 2008)
 Counties (MN DNR, July 2013)
 PLS (MnGeo/USGS)



0 430 860 1,720 Feet



Redwood County Ditch No. 20
 Watershed Boundary
 Total Area = 4,661 Acres

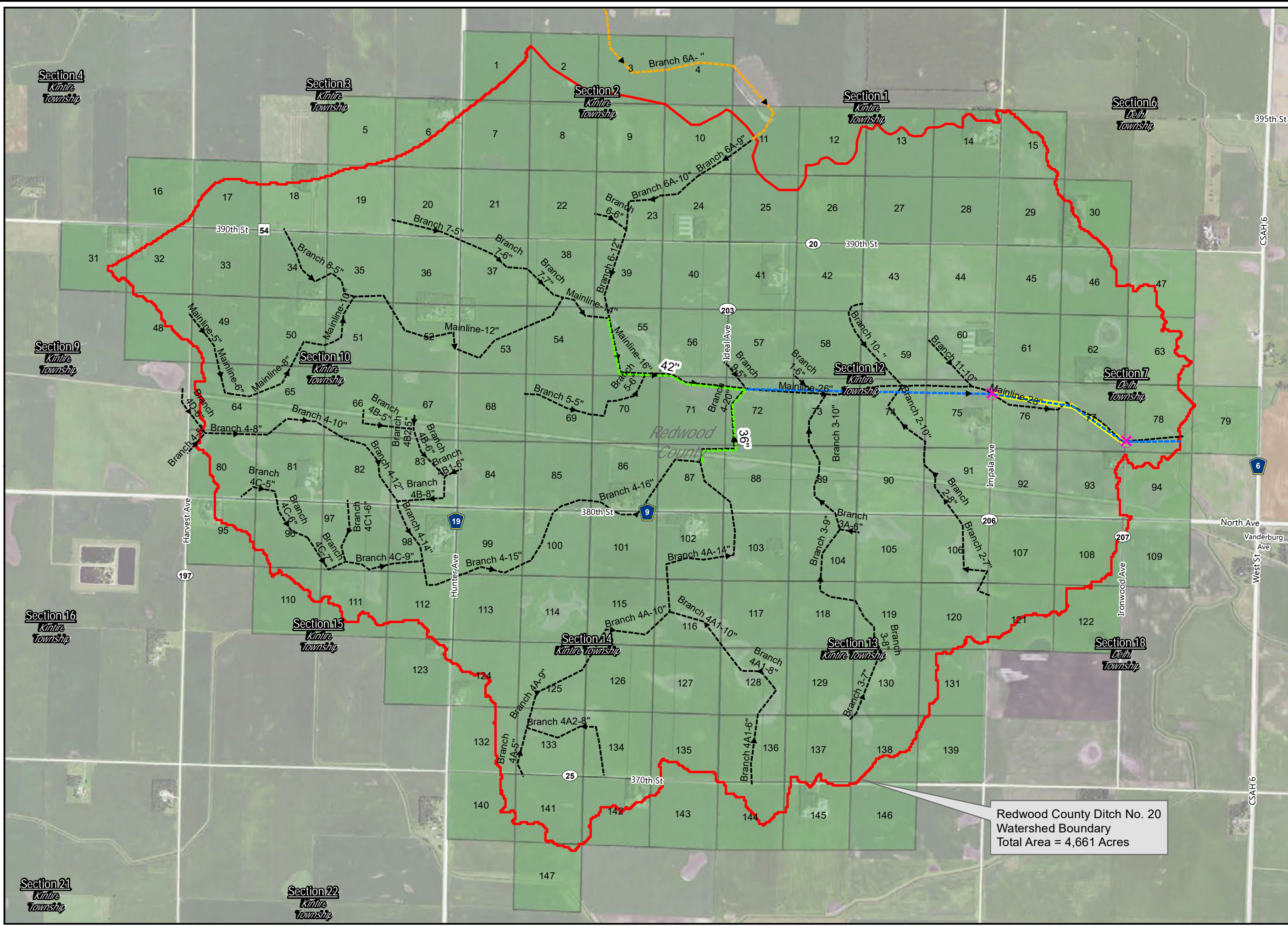

Appendix C: Maps



Existing System
 County Ditch No. 20
 Redwood County,
 Minnesota
 Thursday, May 8, 2025

- Legend**
- CD 20 Watershed Boundary
 - Parcels
 - Existing Culverts
 - Existing Tile
 - Abandoned Tile
 - Public Water Watercourse
 - Public Ditch/Altered Natural Watercourse
 - Rail/Roads

PN: 23-28479
 Source:
 Orthophotograph (MnGeo WMS, 2015)
 Tile/Ditch (Redwood County, 12/16/2016)
 Parcels (Redwood County, 12/16/2016)
 Lakes (MN DNR, July, 2008)
 Major Stream (MN DNR, July 2008)
 Counties (MN DNR, July 2013)
 PLSS (MnGeo/USGS)

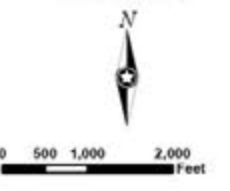

Area	ACSIC Size (in)	ACSIC Slope (%)	Drainage Area (Acres)	ACSIC Drainage Coefficient (in/day)			
Main	28	0.10%	4869.6	0.05			
	28	0.10%	4647.1	0.06			
	28	0.10%	4304.5	0.06			
	28	0.10%	4252.8	0.06			
	28	0.10%	4104.2	0.06			
	26	0.10%	3688.5	0.06			
	26	0.10%	3177.3	0.07			
	18	0.20%	1576.8	0.07			
	16	0.20%	1371.3	0.06			
	14	0.20%	794.0	0.07			
	12	0.40%	531.6	0.10			
	12	0.20%	473.5	0.08			
	10	0.20%	232.2	0.10			
	8	0.20%	218.4	0.06			
Branch 6 Lat A	6	0.50%	95.9	0.10			
	5	0.40%	80.3	0.06			
	5	0.40%	57.1	0.09			
	Branch 6	12	0.13%	551.5	0.05		
		12	0.13%	494.6	0.06		
		6	0.13%	17.2	0.28		
		6	0.40%	13.2	0.64		
		10	0.25%	346.9	0.08		
		10	0.10%	232.9	0.07		
		9	0.10%	190.9	0.07		
		8	0.10%	131.8	0.07		
7		0.90%	191.0	0.10			
7		0.20%	139.3	0.06			
6		0.20%	119.6	0.05			
Branch 7	5	2.30%	27.0	0.46			
	5	0.10%	27.0	0.10			
	7	0.20%	247.0	0.04			
	6	0.50%	215.2	0.04			
	5	0.20%	126.9	0.03			
	5	0.90%	117.3	0.07			
	5	0.30%	108.3	0.04			
	Branch 8	5	0.30%	10.5	0.43		
		12	0.10%	207.4	0.13		
		10	0.10%	101.1	0.16		
		Branch 9	6	0.30%	123.5	0.06	
10			0.50%	205.9	0.18		
10			0.10%	148.3	0.11		
Branch 10			8	0.20%	137.0	0.09	
			7	0.20%	108.0	0.08	
			7	0.10%	50.6	0.13	
			Branch 11	7	0.10%	6.6	0.97
				10	0.30%	365.3	0.08
	9			0.30%	335.5	0.06	
	9			0.30%	290.7	0.07	
	9			0.15%	233.2	0.07	
	8	0.35%		155.1	0.11		
	Branch 3A	7		0.10%	100.2	0.06	
		6		0.10%	43.1	0.10	
Branch 4		20		0.32%	1565.8	0.12	
		16		0.32%	875.3	0.12	
		16		0.32%	843.3	0.12	
		16	0.20%	795.1	0.10		
		15	0.43%	705.9	0.14		
		15	0.10%	695.9	0.07		
		15	0.10%	519.6	0.09		
		14	0.10%	339.0	0.12		
		12	0.15%	217.2	0.15		
	12	0.10%	214.9	0.13			
	10	0.10%	193.5	0.09			
Branch 4 Lat A	8	0.10%	141.6	0.06			
	5	0.10%	26.0	0.10			
	14	0.20%	627.0	0.09			
	14	0.20%	607.5	0.09			
	14	0.10%	539.4	0.08			
	10	0.40%	263.1	0.13			
	10	0.10%	261.1	0.06			
	9	0.10%	205.8	0.06			
	5	0.25%	53.2	0.08			
	5	0.25%	33.1	0.12			
	10	0.10%	236.8	0.07			
Branch 4 Lat A1	8	0.10%	189.6	0.05			
	6	0.10%	66.0	0.06			
	6	0.30%	55.2	0.13			
	6	0.30%	21.2	0.35			
	Branch 4 Lat A2	8	0.10%	116.0	0.08		
		6	0.10%	83.0	0.05		
		6	0.30%	21.2	0.35		
		Branch 4 Lat B	8	0.10%	85.2	0.11	
			6	0.10%	59.5	0.07	
			6	0.25%	59.5	0.11	
			5	0.25%	20.5	0.20	
Branch 4 Lat B1			6	0.10%	20.6	0.21	
			5	0.50%	6.6	0.88	
			Branch 4 Lat B2	9	0.10%	146.2	0.09
				7	0.24%	74.7	0.13
	6			0.24%	40.4	0.16	
	5			0.24%	17.0	0.24	

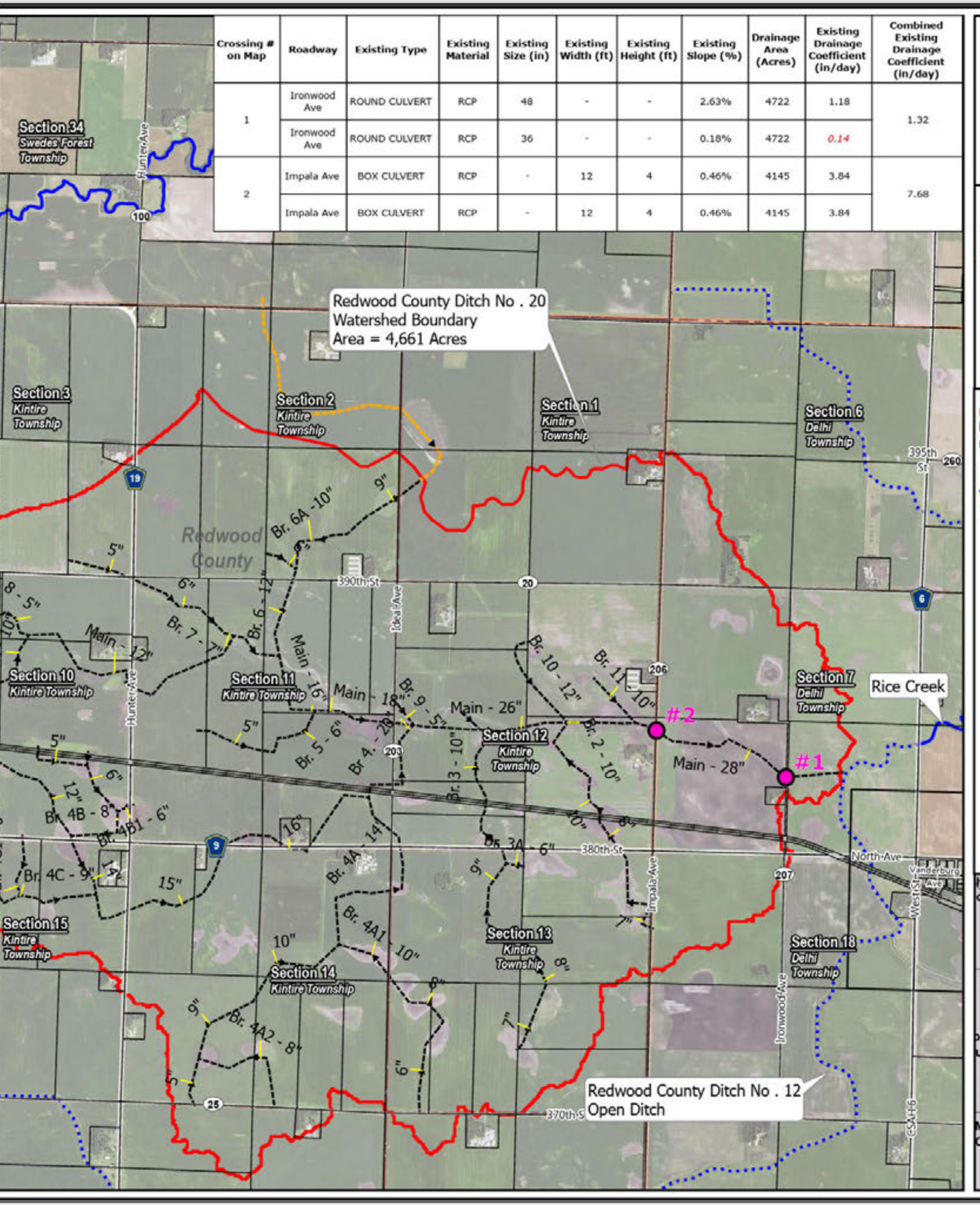

Crossing # on Map	Roadway	Existing Type	Existing Material	Existing Size (in)	Existing Width (ft)	Existing Height (ft)	Existing Slope (%)	Drainage Area (Acres)	Existing Drainage Coefficient (in/day)	Combined Existing Drainage Coefficient (in/day)
1	Ironwood Ave	ROUND CULVERT	RCP	48	-	-	2.63%	4722	1.18	1.32
	Ironwood Ave	ROUND CULVERT	RCP	36	-	-	0.18%	4722	0.14	
2	Impala Ave	BOX CULVERT	RCP	-	12	4	0.46%	4145	3.84	7.68
	Impala Ave	BOX CULVERT	RCP	-	12	4	0.46%	4145	3.84	



Elevation Map
 County Ditch No. 20
 Redwood County,
 Minnesota
 Tuesday, May 6, 2025

Legend

- CD 20 Watershed Boundary
- Parcels
- Existing Tile
- Abandoned Tile
- Public Water Watercourse
- Public Ditch/Altered Natural Watercourse
- Railroads

PN: 23-28479
Source:
 Orthophotograph (MnGeo WMS, 2015)
 Tile/Ditch (Redwood County, 12/16/2016)
 Parcels (Redwood County, 12/16/2016)
 Lakes (MN DNR, July, 2008)
 Major Stream (MN DNR, July, 2008)
 Counties (MN DNR, July 2013)
 PLSS (MnGeo/USGS)

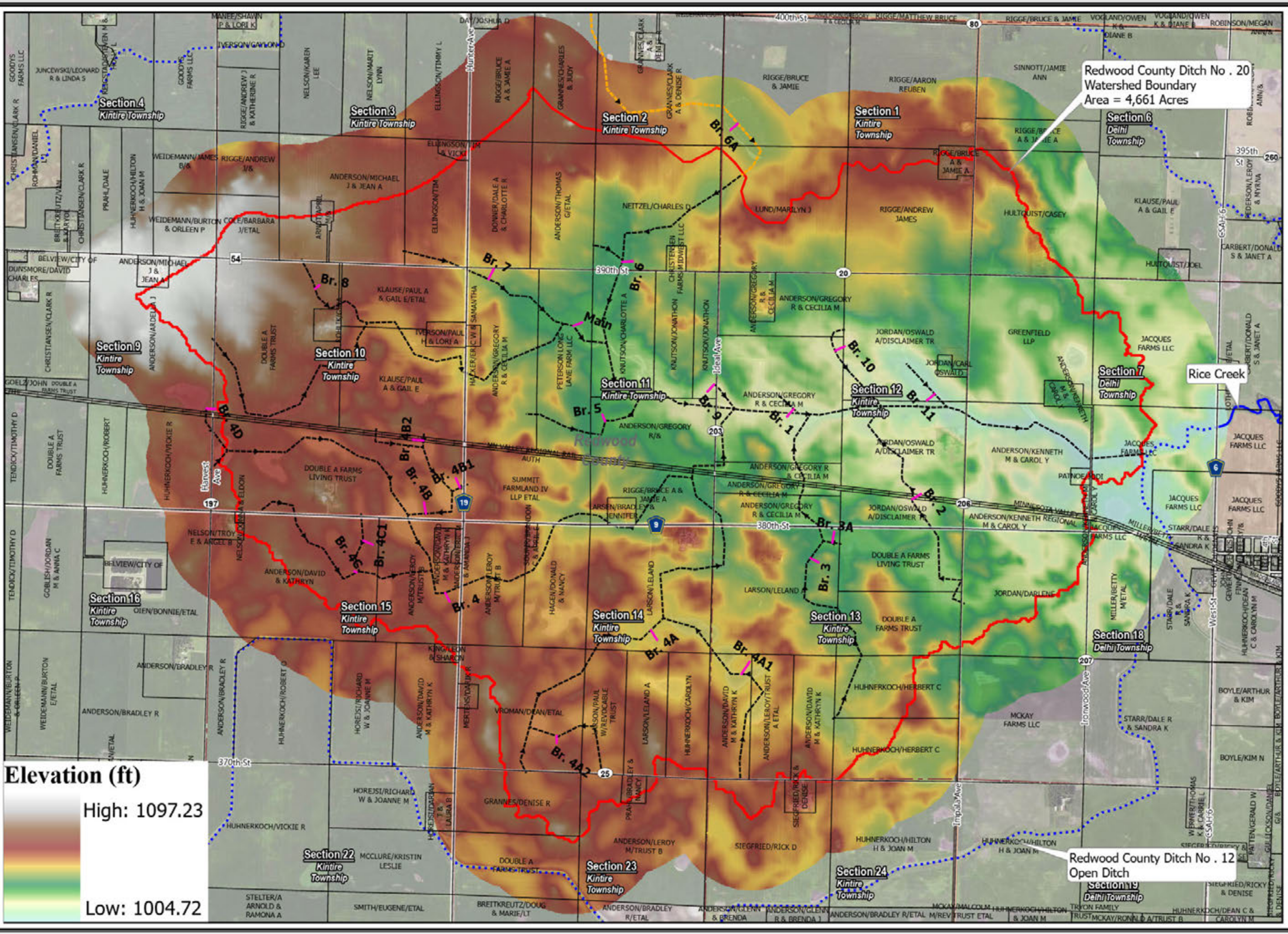
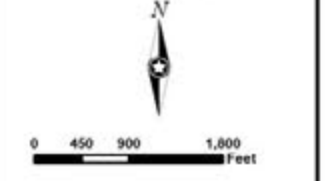

Redwood County Ditch No. 20
 Watershed Boundary
 Area = 4,661 Acres

Rice Creek

Redwood County Ditch No. 12
 Open Ditch

Elevation (ft)
 High: 1097.23
 Low: 1004.72

Area	ACSIC Size (in)	Proposed Size (in)	ACSIC Slope (%)	Proposed Slope (%)	Drainage Area (Acres)	ACSIC Drainage Coefficient (in/day)	Proposed Drainage Coefficient (in/day)	Crossing # on Map	Ditch Description	Station	Roadway	Proposed Type	Proposed Material	Proposed Size (in)	Proposed Width (ft)	Proposed Height (ft)	Proposed Slope (%)	Drainage Area (Acres)	Proposed Drainage Coefficient (in/day)
Main	28	Open Ditch	0.10%	0.09%	4869.6	0.05	Open Ditch	1	Mainline Open Ditch	10+90	Ironwood Ave	BOX CULVERT	RCP	-	8	5	0.10%	4722	1.24
	28		0.10%	0.08%	4647.1	0.06		2	Mainline Open Ditch	39+49	Impala Ave	ROUND CULVERT	RCP	84	-	-	0.10%	4145	1.16
	28		0.10%	0.07%	4304.5	0.06													
	28		0.10%	0.07%	4252.8	0.06													
	28		0.10%	0.07%	4104.2	0.06													
	26		0.10%	0.17%	3688.5	0.06													
	26		0.10%	0.13%	3177.3	0.07													
Branch 4	18	42	0.20%	0.12%	1576.8	0.07	0.53												
	16	36	0.20%	0.20%	1371.3	0.06	0.52												
	20	36	0.32%	0.25%	1565.8	0.12	0.51												



Proposed Improvement
County Ditch No. 20
 Redwood County,
 Minnesota
 Tuesday, May 6, 2025

- Legend**
- CD 20 Watershed Boundary
 - Parcels
 - Existing Tile
 - Abandoned Tile
 - Proposed Tile
 - Proposed Culvert Crossings
 - Proposed Open Ditch
 - Proposed Two-Stage Ditch
 - Public Water Watercourse
 - Public Ditch/Altered Natural Watercourse
 - Railroads

PN: 23-28479

Source:
 Orthophotograph (MnGeo WMS, 2015)
 Tile/Ditch (Redwood County, 12/16/2016)
 Parcels (Redwood County, 12/16/2016)
 Lakes (MN DNR, July, 2008)
 Major Stream (MN DNR, July, 2008)
 Counties (MN DNR, July 2013)
 PLS (MnGeo/USGS)

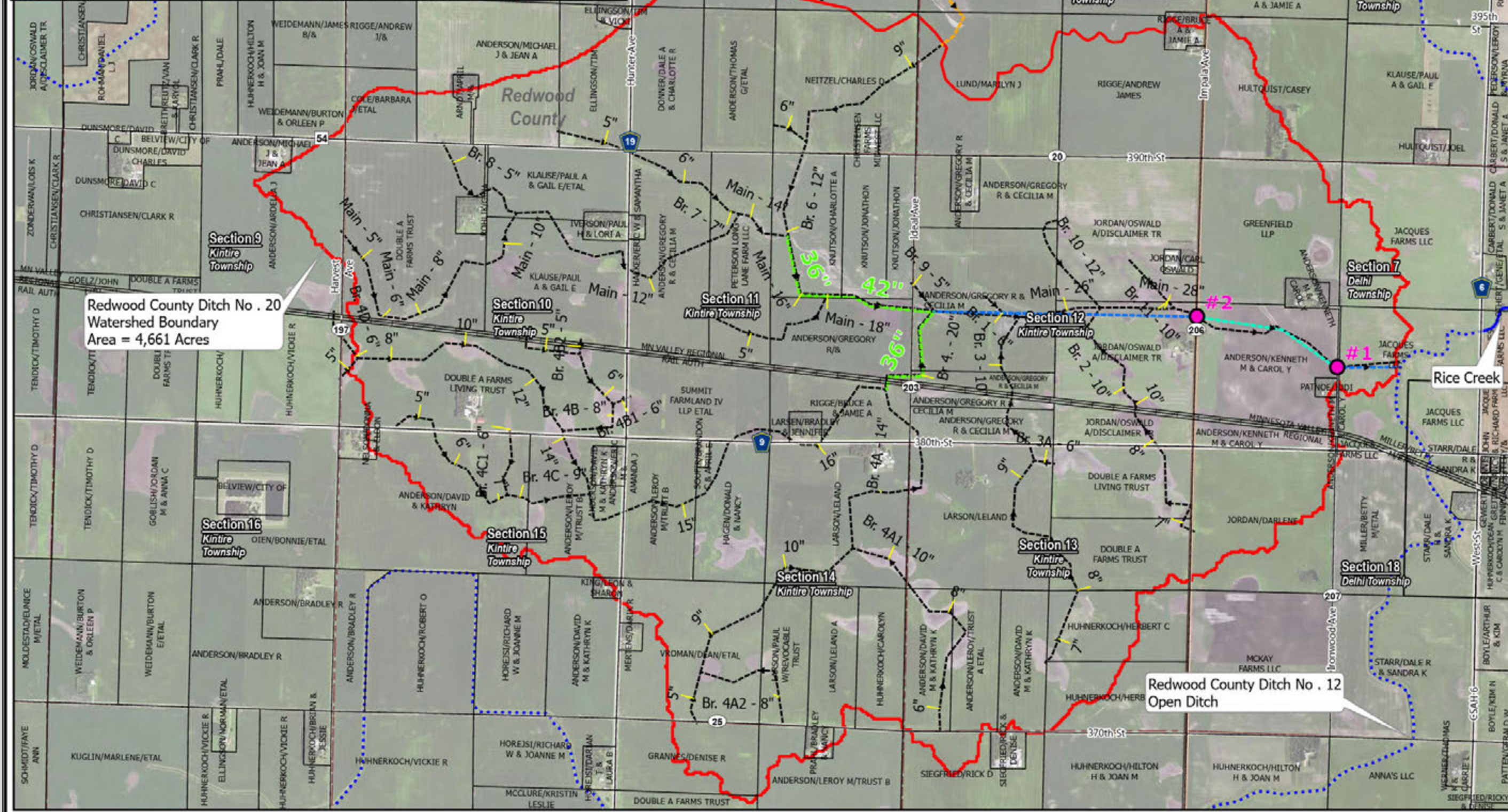

Redwood County Ditch No. 20
 Watershed Boundary
 Area = 4,661 Acres

Redwood County Ditch No. 12
 Open Ditch



Soil Type Map
 County Ditch No. 20
 Redwood County,
 Minnesota
 Tuesday, May 6, 2025

- Legend**
- CD 20 Watershed Boundary
 - Parcels
 - Existing Tile
 - Abandoned Tile
 - Public Water Watercourse
 - Public Ditch/Altered Natural Watercourse
 - Railroads

PN: 23-28479

Source:

- Orthophotograph (MnGeo WMS, 2015)
- Tile Ditch (Redwood County, 12/16/2016)
- Parcels (Redwood County, 12/16/2016)
- Lakes (MN DNR, July, 2008)
- Major Stream (MN DNR, July 2008)
- Counties (MN DNR, July 2013)
- PLSS (MnGeo/USGS)

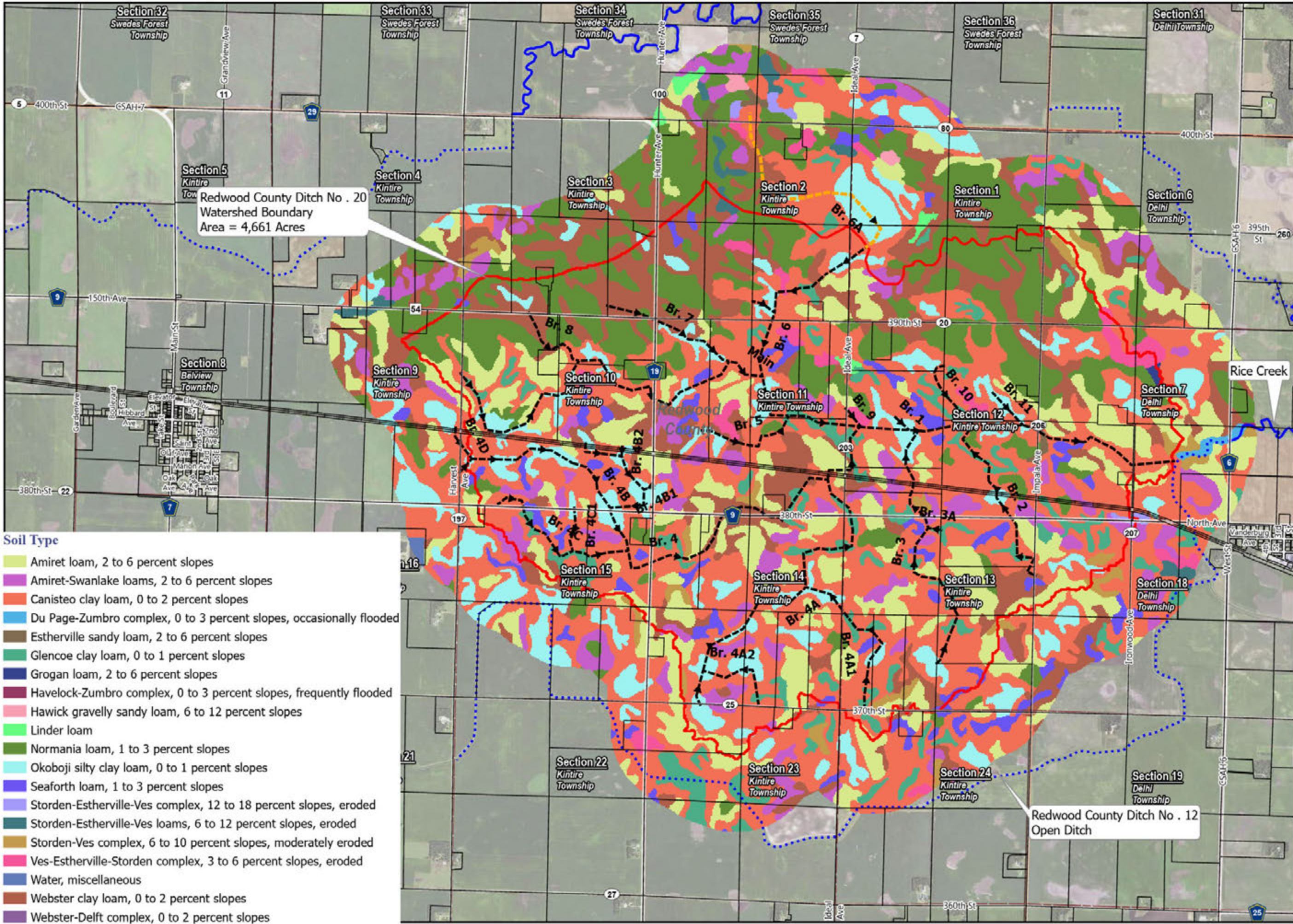
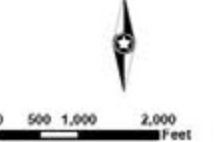

Redwood County Ditch No. 20
 Watershed Boundary
 Area = 4,661 Acres

Redwood County Ditch No. 12
 Open Ditch

- Soil Type**
- Amiret loam, 2 to 6 percent slopes
 - Amiret-Swanlake loams, 2 to 6 percent slopes
 - Canisteo clay loam, 0 to 2 percent slopes
 - Du Page-Zumbro complex, 0 to 3 percent slopes, occasionally flooded
 - Estherville sandy loam, 2 to 6 percent slopes
 - Glencoe clay loam, 0 to 1 percent slopes
 - Grogan loam, 2 to 6 percent slopes
 - Havelock-Zumbro complex, 0 to 3 percent slopes, frequently flooded
 - Hawick gravelly sandy loam, 6 to 12 percent slopes
 - Linder loam
 - Normania loam, 1 to 3 percent slopes
 - Okoboji silty clay loam, 0 to 1 percent slopes
 - Seaforth loam, 1 to 3 percent slopes
 - Storden-Estherville-Ves complex, 12 to 18 percent slopes, eroded
 - Storden-Estherville-Ves loams, 6 to 12 percent slopes, eroded
 - Storden-Ves complex, 6 to 10 percent slopes, moderately eroded
 - Ves-Estherville-Storden complex, 3 to 6 percent slopes, eroded
 - Water, miscellaneous
 - Webster clay loam, 0 to 2 percent slopes
 - Webster-Delft complex, 0 to 2 percent slopes



Hydrologic Soil Group Map

County Ditch No. 20

Redwood County, Minnesota
Tuesday, May 6, 2025

- Legend**
- CD 20 Watershed Boundary
 - Parcels
 - Existing Tile
 - Abandoned Tile
 - Public Water Watercourse
 - Public Ditch/Altered Natural Watercourse
 - Railroads

PN: 23-28479
Source:
 Orthophotograph (MnGeo WMS, 2015)
 Tile/Ditch (Redwood County, 12/16/2016)
 Parcels (Redwood County, 12/16/2016)
 Lakes (MN DNR, July, 2008)
 Major Stream (MN DNR, July 2008)
 Counties (MN DNR, July 2013)
 PLSS (MnGeo/USGS)

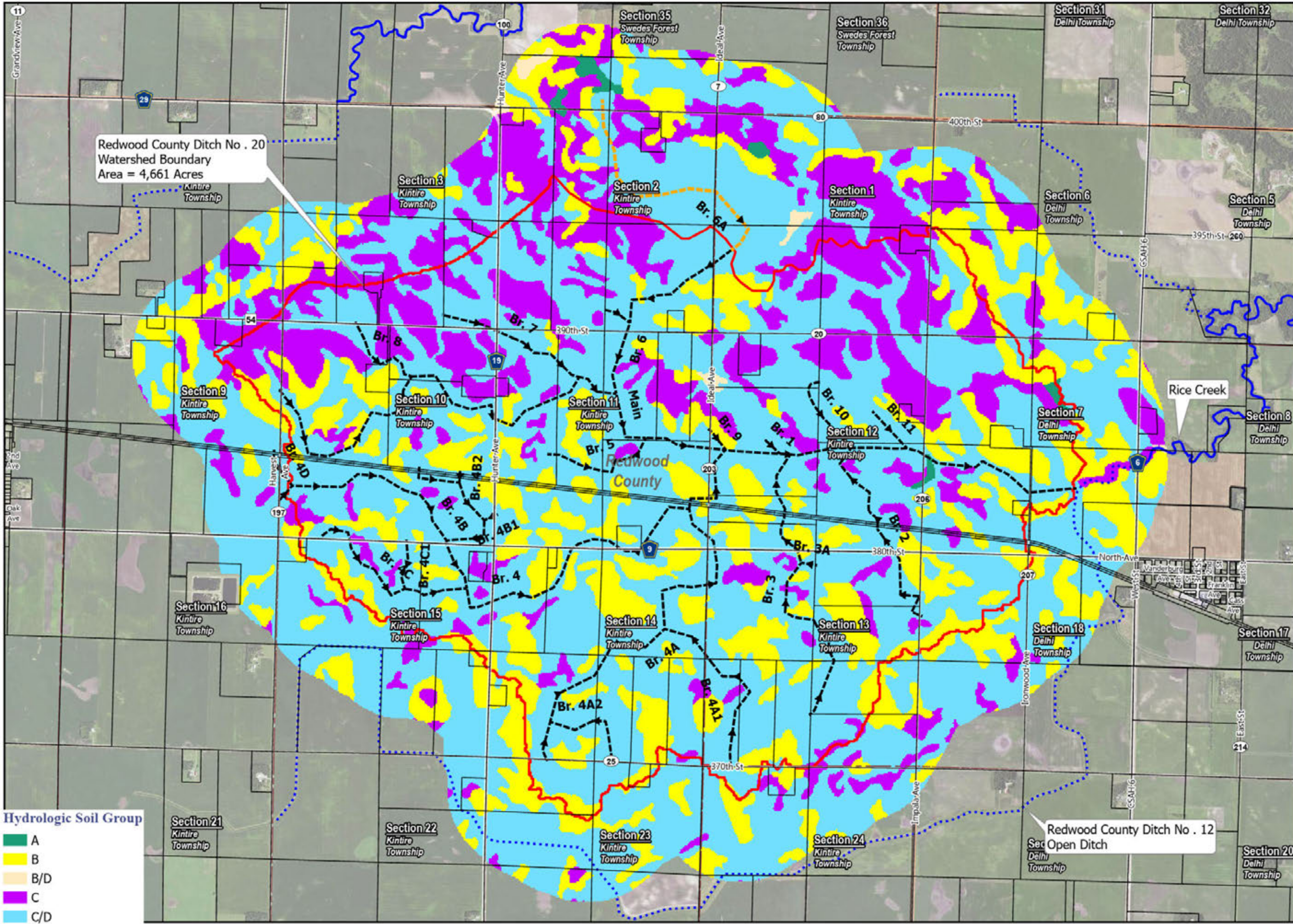
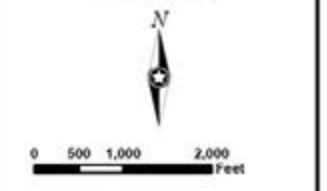

Redwood County Ditch No. 20
 Watershed Boundary
 Area = 4,661 Acres

- Hydrologic Soil Group**
- A
 - B
 - B/D
 - C
 - C/D

Redwood County Ditch No. 12
 Open Ditch



Level 1 Wetland Delineation Map
County Ditch No. 20
 Redwood County,
 Minnesota
 Tuesday, May 6, 2025

- Legend**
- CD 20 Watershed Boundary
 - Parcels
 - Existing Tile
 - Abandoned Tile
 - Proposed Tile
 - Proposed Open Ditch
 - Public Water Watercourse
 - Public Ditch/Altered Natural Watercourse
 - Rail/Roads
 - Potential Wetlands

PN: 23-28479
 Source:
 Orthophotograph (MnGeo WMS, 2015)
 Tile Ditch (Redwood County, 12/16/2016)
 Parcels (Redwood County, 12/16/2016)
 Lakes (MN DNR, July, 2008)
 Major Stream (MN DNR, July, 2008)
 Counties (MN DNR, July 2013)
 PLS (MnGeo/USGS)

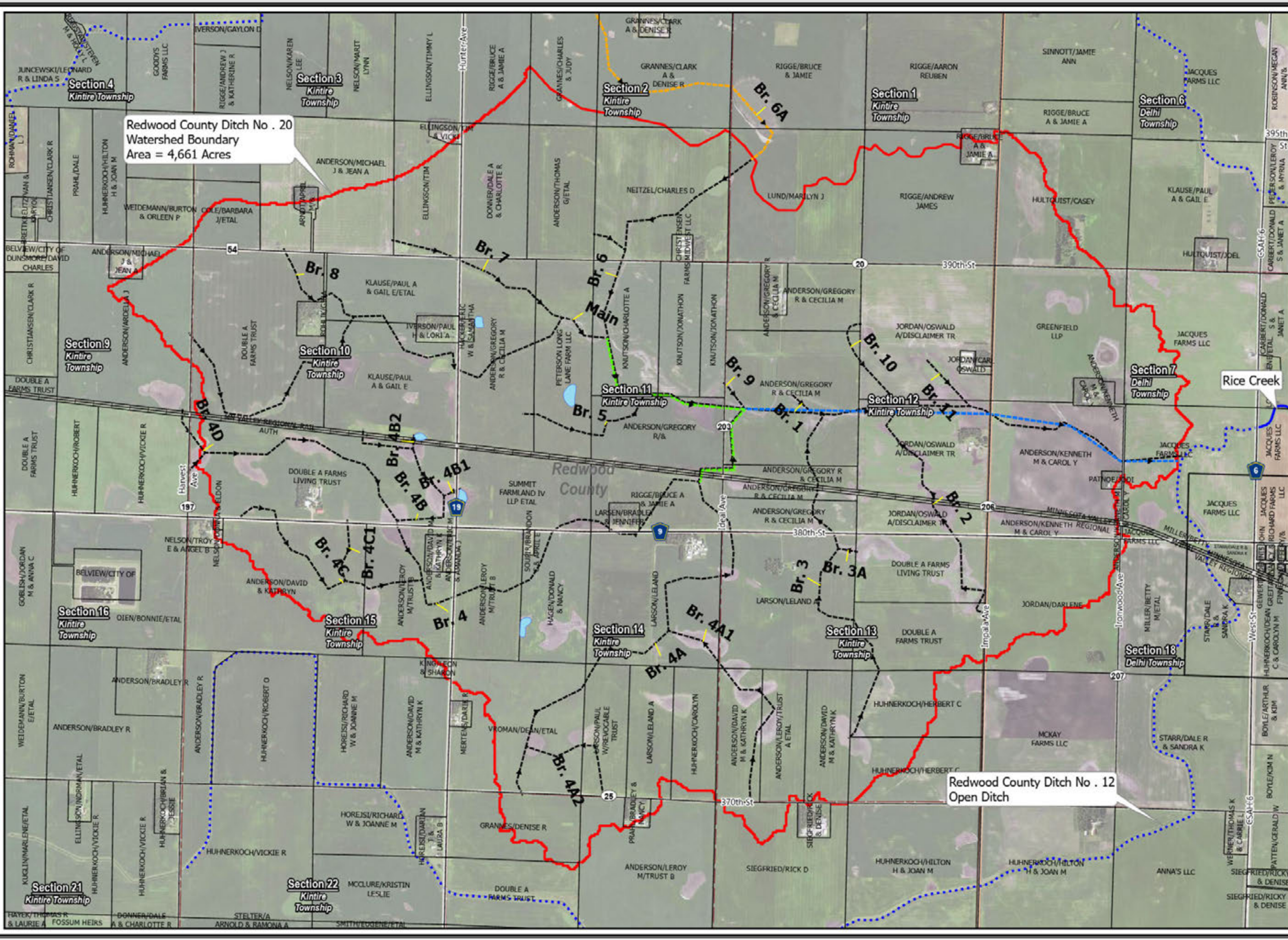
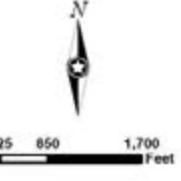

Redwood County Ditch No. 20
 Watershed Boundary
 Area = 4,661 Acres

Redwood County Ditch No. 12
 Open Ditch



Public Waters and Lands Map

County Ditch No. 20

Redwood County, Minnesota
Tuesday, May 6, 2025

PN: 23-28479

Source:

- Orthophotograph (MinGeo WMS, 2015)
- Tile/Ditch (Redwood County, 12/16/2016)
- Parcels (Redwood County, 12/16/2016)
- Lakes (MN DNR, July, 2008)
- Major Stream (MN DNR, July 2008)
- Counties (MN DNR, July 2013)
- PLSS (MinGeo/USGS)

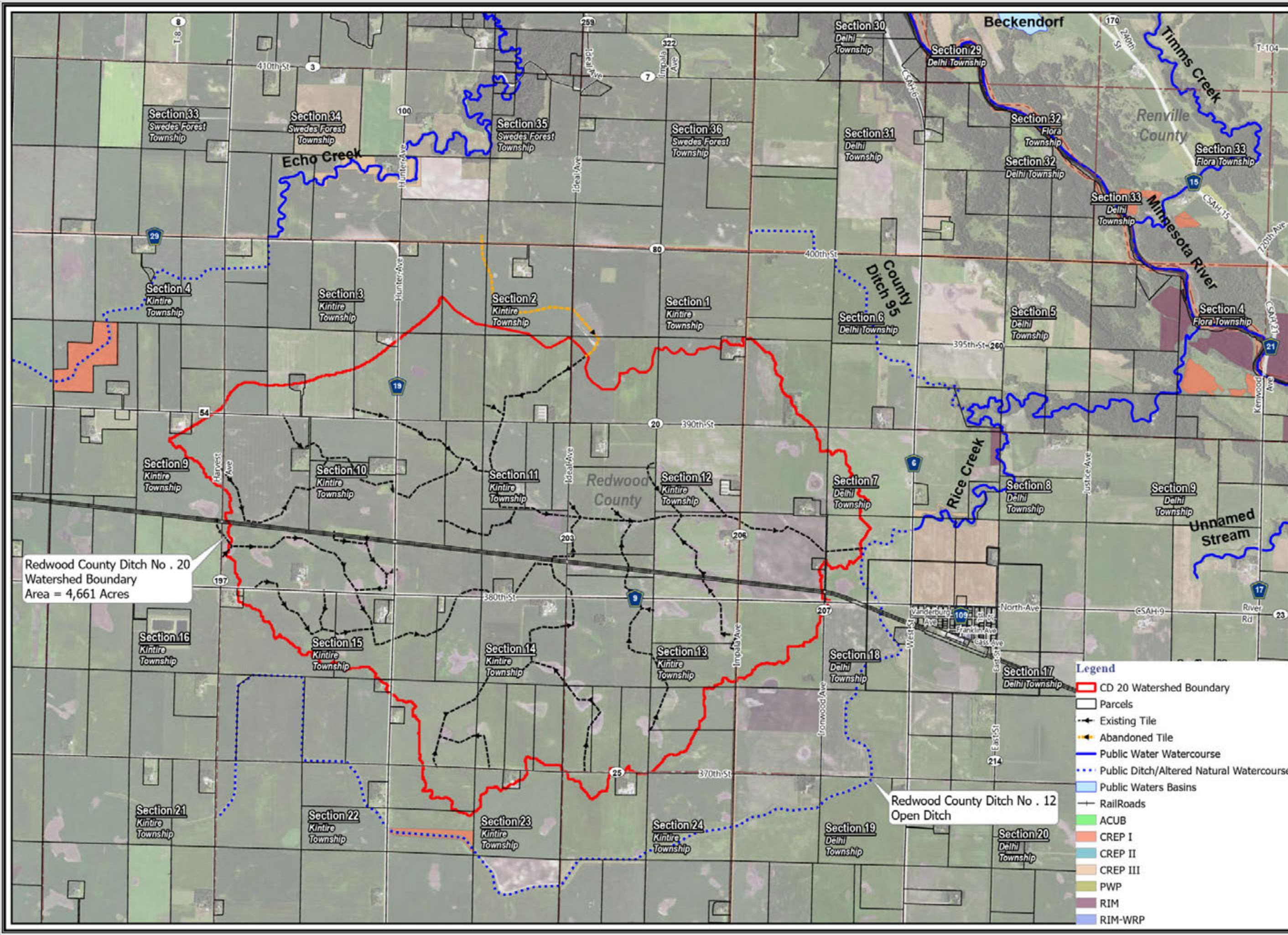
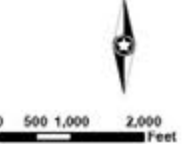

- Legend**
- CD 20 Watershed Boundary
 - Parcels
 - Existing Tile
 - Abandoned Tile
 - Public Water Watercourse
 - Public Ditch/Altered Natural Watercourse
 - Public Waters Basins
 - RailRoads
 - ACUB
 - CREP I
 - CREP II
 - CREP III
 - PWP
 - RIM
 - RIM-WRP



Appendix D: Multipurpose Drainage Management

Multi-Purpose Drainage Management Plan

Prior to this report, the Agricultural Conservation Planning Framework (ACPF) GIS tools were used along with aerial drone videos to site and prioritize BMPs within the watershed. The data sets developed were the starting point for identifying practical and feasible practices to prioritize for implementation. Additional practices were added that may be outside the scope of siting through the GIS tools but would be feasible based upon on-site conditions such as topography, field boundaries, and aerial review. It is important to note that this study was completed through desktop analysis and on-site investigation is needed to verify project feasibility.

Multi-purpose drainage management incorporates Best Management Practices (BMPs) which utilize effective measures aimed at reducing sediment and nutrient loading and improving water quality. These BMPs are divided into Preventive, Control, and Treatment measures.

Preventative Measures

Preventative measures that can be applied throughout the watershed include crop rotation, cover crops, residue management, and nutrient management. These measures are aimed at controlling sediment, minimizing erosion and nutrient loss, and sustaining the soil's health, all without dramatically changing the current land use of the landscape. ISG performed a runoff risk assessment throughout the CD 20 watershed. From this assessment, ISG was able to identify areas of high potential for sediment and nutrient loaded runoff. These areas give a good idea of where to implement the preventative measures discussed previously.

Control Measures

Control measures are practices aimed at improving water quality directly associated with the flow of water by reducing peak flow and providing in-stream storage, sedimentation, and nutrient uptake. Examples of control measures include alternative tile intakes, grassed waterways, two stage ditches, water control structures, and controlled subsurface drainage. These practices are directly linked to the conveyance of subsurface tile water or open channel ditch flow. ISG identified several areas in which contour buffer strips, grassed waterways, and woodchip bioreactors have a high potential for sediment reduction.

Grassed Waterways

Control Waterways are installed to reduce the risk of concentrated flow (gully) erosion. This practice is effective in preventing gully erosion as the growing grasses can reduce mean velocity of runoff, which discourages soil detachment. Grass vegetation also provides a physical barrier to prevent gully formation and the fibrous root systems of grasses lead to increased soil strength which can limit detachment of soil particles. The grassed waterways in this watershed were placed in steep sloped areas with concentrated flows subject to erosion.

Contour Buffer Strips

Contour Buffer Strips are strips of perennial vegetation planted along topographic contours, which may be alternated with wider cultivated strips that are farmed on the contour. Contour buffer strips are in-field runoff control practices that use permanent vegetation to decrease the length of slopes along which runoff accumulates, and thereby reduce sheet and rill erosion. Additionally, contour buffer strips reduce water quality degradation from the transport of sediment and other water-borne contaminants down slope. Contour buffer strips are placed along topographic contours to intercept flows.

Controlled Drainage

Controlled Drainage is the process of managing the drainage volume and water table elevation by regulating the flow from a surface or subsurface agricultural drainage system. This practice is used to reduce nutrient, pathogen, and pesticide loading from drainage systems into downstream receiving waters. Additionally, controlled drainage improves productivity, health, and vigor of plants along with reducing the oxidation of organic matter in soils. This practice is applicable to agricultural lands with surface or subsurface drainage systems that can be adapted, or partially adapted to allow management of drainage volume and the water table by changing the water level elevation at the outlets. This practice applies where a high natural water table exists or has existed, and the topography is relatively smooth, uniform, and flat to very gently sloping.

Treatment Measures

The function of treatment measures is to improve water quality by directly removing sediment and nutrients from the subsurface or surface water flow throughout a watershed. Examples of treatment measures include surge basins (storage ponds), filter/buffer strips, wetland restorations, woodchip bioreactors, and water and sediment control basins (WASCOBs). These practices may be incorporated into either the public or private drainage systems.

Water and Sediment Control Basins (WASCOBs)

Water and Sediment Control Basins (WASCOBs) are an earthen embankment placed perpendicular to the water flow direction on a moderate to steep hillside of an agricultural area. The primary goal of WASCOBs is to improve the ability to farm steep sloped areas of farmland by reducing gully erosion. They are placed in areas that experience gully erosion with steep side slopes or can be placed adjacent to ditch banks that experience gully erosion. They are designed to temporarily pool water on the hillside behind the embankment, thus reducing peak surface flow, reducing erosion, and providing an area for sedimentation.

Denitrifying Bioreactors

Bioreactors typically comprise a buried bed of woodchips that receive a portion of tile drainage flows from an adjoining field. The wood chips provide a carbon source, which combined with the reducing (oxygen limiting) conditions in the saturated subsurface environment, encourage naturally occurring bacteria to reduce nitrate to di-nitrogen gas in a stepwise process (denitrification). This practice applies to sites where there is a need to reduce the concentration of nitrate nitrogen in the flow from subsurface drainage systems.

Constructed Treatment Wetlands

Constructed treatment wetlands are generally located in low-lying areas that would otherwise be saturated during rain events. Constructed wetlands use embankments such as berms or overflow weirs to hold agricultural drainage water to be treated. Constructed wetlands benefits include reduced peak flow rates, sedimentation, nutrient reductions, wildlife enhancement, and overall improved water quality. There are many programs available for constructed treatment wetlands and include wetland banking, RIM-WRP, CREP, and various NRCS programs.

Wetland Enhancements

Wetland Enhancements are implemented to enhance existing wetland areas. Wetland enhancements include but are not limited to increasing wetland storage by adding additional hydrology to the site, expanding the wetland footprint, or allowing agricultural drainage water treatment. By enhancing the wetland, it can add additional water quality benefits including increased sedimentation, nutrient reduction, and reduced peak flows.

Several potential wetland areas were located throughout the CD 20 watershed. These potential wetlands are generally located in areas that have a large upstream drainage area to maximize sediment and nutrient capture.

Funding

There are several outside funding sources available to assist in financing practices that help to improve water quality and natural resources in the watershed. Water quality measures identified in the Multi-purpose Management Plan are applicable for some source of outside funding. Below outlines options for pursuing funding to improve water quality, reduce erosion and sedimentation, reduce downstream flooding, and protect and enhance aquatic and terrestrial habitat. These grants can be applied for if there is support from the Drainage Authority, soil and water conservation district, and/or interest from individual landowners. While this list outlines many options available for this region, it is not all inclusive and other funding sources may be options for pursuing cost-share for implementation.

TABLE 1. GRANT PROGRAMS

Grant / Program	Grant / Program Goals*
BWSR CWF Watershed Based Implementation Fund (WBIF)	Implement projects and programs to advance goals outline in the watershed's Comprehensive Watershed Management Plan developed under the One Watershed, One Plan program
BWSR Clean Water Fund (CWF) Multi-purpose drainage management (MDM)	Target critical pollution source areas to reduce erosion and sedimentation, reduce peak flows and flooding, and improve water quality while protecting drainage system efficiency and reducing drainage system maintenance on 103E drainage systems
BWSR CWF Project and Practices	On-the-ground projects and practices that will protect or restore water quality in lakes, rivers or streams, or will protect groundwater or drinking water
BWSR Water Quantity and Storage Program	Establish storage practices in the Minnesota River basin and Lower Mississippi River basin to control water rates and/or volumes to protect infrastructure, improve water quality and related public benefits, and mitigate climate change impacts.
DNR Outdoor Heritage Fund	Provides permanent protection on private lands through conservation easements
BWSR CWF Soil Health Grants	Provides funding for farmers to adopt cover crops or other soil health practices that benefit public water supplies
MDA Ag BMP Loan Program	Low interest loans to farmers, rural landowners, and agricultural supply business to encourage BMPs that prevent or reduce runoff from feedlots, farm fields, and other pollution problems identified by the county in local water plan.
NRCS Environmental Quality Incentives Program (EQIP)	Address natural resources concerns and deliver environmental benefits such as improved water, air quality, conserved ground and surface water, increased soil health and reduced soil erosion and sedimentation, improved or create wildlife habitat and mitigation against drought and increasing weather volatility.

*Grant / program goals outlined above are a summary. Please reference the grant request for submission for the grant/program goals as well as eligible practices along with other program requirements or guidelines.

Currently, this project does not include any BMPs, but ASI and Water Quality Inlets investigation will take place during the Final Engineer's Report phase. Locations siting potential BMPs are shown on the *Multi-Purpose Drainage Management (MDM) Map* in Appendix D and will be proposed to landowners. Several areas throughout CD 20 are sited for potential storage and/or wetland opportunities. Furthermore, additional water quality measures can be implemented with this project if requested.

Another option for individual landowners that are interested in pursuing additional practices is the Environmental Quality Incentives Program (EQIP). This is a voluntary program through the NRCS that provides financial assistance to individual landowners for various conservative practices as identified above.

In addition, the BWSR Community Partners Grant may be an option. The grant leverages the interest of non-governmental partners such as lake and river associations, boy/girl scout troops and other civic groups to install on the ground projects that reduce runoff and keep water on the land. It allows multiple local government units to work together on a project that involves the Community Partners Grant. Projects installed with the Community Partners Grant are intended to be structural or vegetative practices designed to reduce runoff and/or keep water on the land.



MDM Map

County Ditch No. 20

Redwood County,
Minnesota
Tuesday, March 11, 2025

- Legend**
- CD 20 Watershed Boundary
 - Parcels
 - Existing Tile
 - Abandoned Tile
 - Public Water Watercourse
 - Public Ditch/Altered Natural Watercourse
 - Railroads
 - Grassed Waterway
 - Contour Buffer Strips
 - Two-Stage Ditch
 - Nutrient Removal Wetland
 - Potential Storage
 - Controlled Drainage

PN: 23-28479

Source:

- Orthophotograph (MinGeo WMS, 2015)
- Tile/Ditch (Redwood County, 12/16/2016)
- Parcels (Redwood County, 12/16/2016)
- Lakes (MN DNR, July, 2008)
- Major Stream (MN DNR, July, 2008)
- Counties (MN DNR, July 2013)
- PLSS (MinGeo/USGS)



0 450 900 1,800 Feet



Redwood County Ditch No. 20
Watershed Boundary
Area = 4,661 Acres

Redwood County Ditch No. 12
Open Ditch

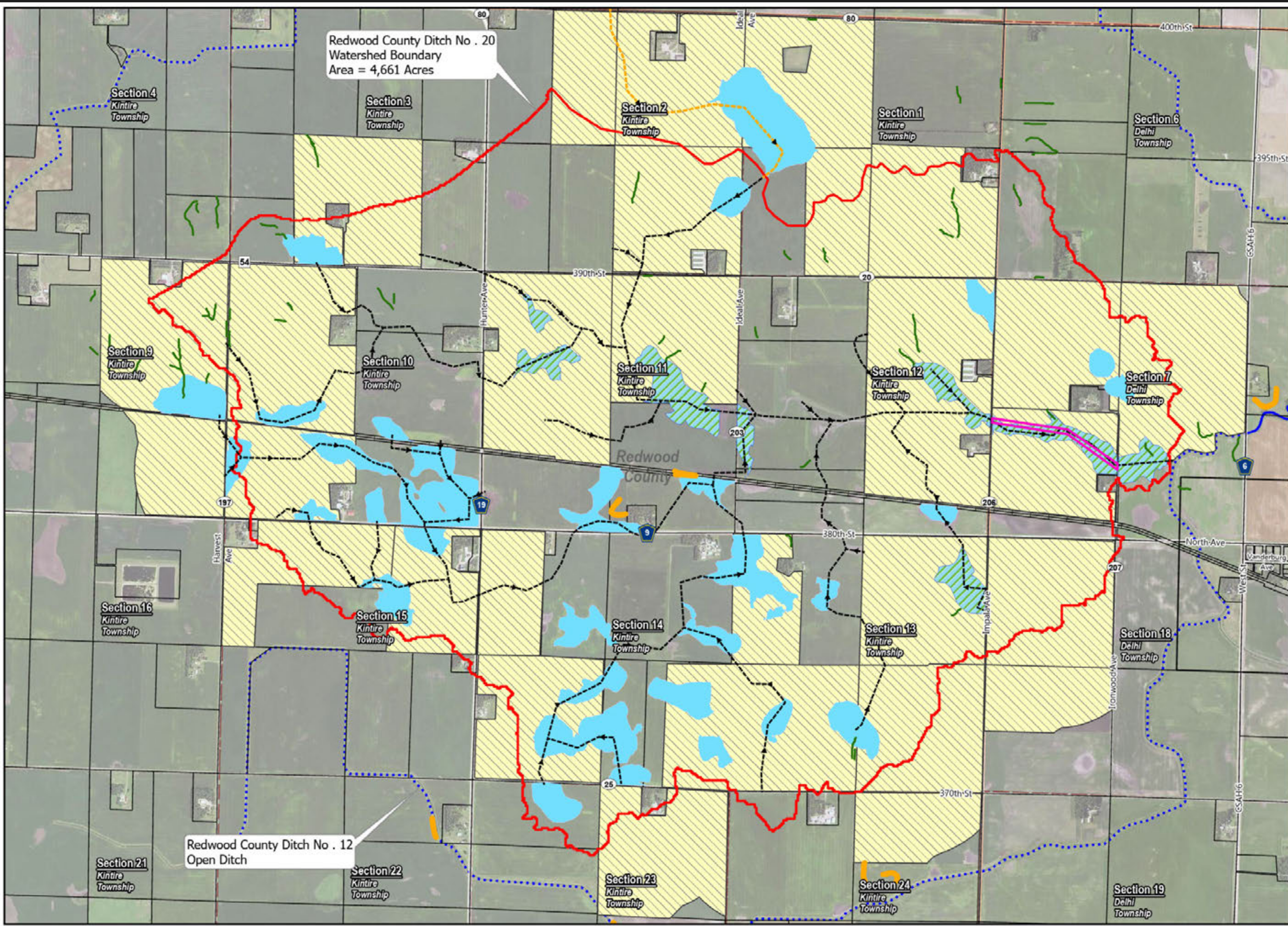

Appendix E: Drainage Calculations



ACSIC TILE SUMMARY

Area	ACSIC Size (in)	ACSIC Slope (%)	Drainage Area (Acres)	ACSIC Drainage Coefficient (in/day)
Main	28	0.10%	4869.6	0.05
	28	0.10%	4647.1	0.06
	28	0.10%	4304.5	0.06
	28	0.10%	4252.8	0.06
	28	0.10%	4104.2	0.06
	26	0.10%	3688.5	0.06
	26	0.10%	3177.3	0.07
	18	0.20%	1576.8	0.07
	16	0.20%	1371.3	0.06
	14	0.20%	794.0	0.07
	12	0.40%	531.6	0.10
	12	0.20%	473.5	0.08
	10	0.20%	232.2	0.10
	8	0.20%	218.4	0.06
	6	0.50%	95.9	0.10
	5	0.40%	80.3	0.06
5	0.40%	57.1	0.09	
Branch 1	6	0.30%	123.5	0.06
Branch 2	10	0.50%	205.9	0.18
	10	0.10%	148.3	0.11
	8	0.20%	137.0	0.09
	7	0.20%	108.0	0.08
	7	0.10%	50.6	0.13
	7	0.10%	6.6	0.97
Branch 3	10	0.30%	365.3	0.08
	9	0.30%	335.5	0.06
	9	0.30%	290.7	0.07
	9	0.15%	233.2	0.07
	8	0.35%	155.1	0.11
	7	0.10%	100.2	0.06
Branch 3A	6	0.10%	43.1	0.10
Branch 4	20	0.32%	1565.8	0.12
	16	0.32%	875.3	0.12
	16	0.32%	843.3	0.12
	16	0.20%	795.1	0.10
	15	0.43%	705.9	0.14
	15	0.10%	695.9	0.07
	15	0.10%	519.6	0.09
	14	0.10%	339.0	0.12
	12	0.15%	217.2	0.15
	12	0.10%	214.9	0.13
	10	0.10%	193.5	0.09
	8	0.10%	141.6	0.06
5	0.10%	26.0	0.10	

**Redwood County
County Ditch No. 20**



Area	ACSIC Size (in)	ACSIC Slope (%)	Drainage Area (Acres)	ACSIC Drainage Coefficient (in/day)
Branch 4 Lat A	14	0.20%	627.0	0.09
	14	0.20%	607.5	0.09
	14	0.10%	539.4	0.08
	10	0.40%	263.1	0.13
	10	0.10%	261.1	0.06
	9	0.10%	205.8	0.06
	5	0.25%	53.2	0.08
Branch 4 Lat A1	5	0.25%	33.1	0.12
	10	0.10%	236.8	0.07
	8	0.10%	189.6	0.05
	6	0.10%	66.0	0.06
	6	0.30%	55.2	0.13
Branch 4 Lat A2	6	0.30%	21.2	0.35
	8	0.10%	116.0	0.08
Branch 4 Lat B	6	0.10%	83.0	0.05
	8	0.10%	85.2	0.11
	6	0.10%	59.5	0.07
	6	0.25%	59.5	0.11
Branch 4 Lat B1	5	0.25%	20.5	0.20
Branch 4 Lat B2	6	0.10%	20.6	0.21
Branch 4 Lat C	5	0.50%	6.6	0.88
	9	0.10%	146.2	0.09
	7	0.24%	74.7	0.13
	6	0.24%	40.4	0.16
Branch 4 Lat C1	5	0.24%	17.0	0.24
	6	0.10%	32.4	0.13
Branch 4 Lat D	6	0.10%	15.1	0.28
	6	0.20%	78.7	0.08
Branch 5	6	0.20%	102.5	0.06
	5	0.60%	70.2	0.09
	5	0.20%	58.2	0.06
Branch 6	12	0.13%	551.5	0.05
	12	0.13%	494.6	0.06
	6	0.13%	17.2	0.28
	6	0.40%	13.2	0.64

**Redwood County
County Ditch No. 20**



Area	ACSIC Size (in)	ACSIC Slope (%)	Drainage Area (Acres)	ACSIC Drainage Coefficient (in/day)
Branch 6 Lat A	10	0.25%	346.9	0.08
	10	0.10%	232.9	0.07
	9	0.10%	190.9	0.07
	8	0.10%	131.8	0.07
	7	0.90%	191.0	0.10
	7	0.20%	139.3	0.06
	6	0.20%	119.6	0.05
	5	2.30%	27.0	0.46
Branch 7	5	0.10%	27.0	0.10
	7	0.20%	247.0	0.04
	6	0.50%	215.2	0.04
	5	0.80%	165.8	0.04
Branch 8	5	0.20%	126.9	0.03
	5	0.90%	117.3	0.07
Branch 8	5	0.30%	108.3	0.04
	5	0.30%	10.5	0.43
Branch 9	5	0.30%	10.5	0.43
Branch 10	12	0.10%	207.4	0.13
Branch 11	10	0.10%	101.1	0.16

**Redwood County
County Ditch No. 20**



PROPOSED IMPROVEMENT TILE SUMMARY

Area	ACSIC Size (in)	Proposed Size (in)	ACSIC Slope (%)	Proposed Slope (%)	Drainage Area (Acres)	ACSIC Drainage Coefficient (in/day)	Proposed Drainage Coefficient (in/day)
Main	28	Open Ditch	0.10%	0.09%	4869.6	0.05	Open Ditch
	28		0.10%	0.08%	4647.1	0.06	
	28		0.10%	0.07%	4304.5	0.06	
	28		0.10%	0.07%	4252.8	0.06	
	28		0.10%	0.07%	4104.2	0.06	
	26		0.10%	0.17%	3688.5	0.06	
	26		0.10%	0.13%	3177.3	0.07	
	18	42	0.20%	0.12%	1576.8	0.07	0.53
	16	36	0.20%	0.20%	1371.3	0.06	0.52
Branch 4	20	36	0.32%	0.25%	1565.8	0.12	0.51



EXISTING DITCH CULVERT SUMMARY

Crossing # on Map	Roadway	Existing Type	Existing Material	Existing Size (in)	Existing Width (ft)	Existing Height (ft)	Existing Slope (%)	Drainage Area (Acres)	Existing Drainage Coefficient (in/day)	Combined Existing Drainage Coefficient (in/day)
1	Ironwood Ave	ROUND CULVERT	RCP	48	-	-	2.63%	4722	1.18	1.32
	Ironwood Ave	ROUND CULVERT	RCP	36	-	-	0.18%	4722	0.14	
2	Impala Ave	BOX CULVERT	RCP	-	12	4	0.46%	4145	3.84	7.68
	Impala Ave	BOX CULVERT	RCP	-	12	4	0.46%	4145	3.84	



PROPOSED DITCH CULVERT SUMMARY

Crossing # on Map	Ditch Description	Station	Roadway	Proposed Type	Proposed Material	Proposed Size (in)	Proposed Width (ft)	Proposed Height (ft)	Proposed Slope (%)	Drainage Area (Acres)	Proposed Drainage Coefficient (in/day)
1	Mainline Open Ditch	10+90	Ironwood Ave	BOX CULVERT	RCP	-	8	5	0.10%	4722	1.24
2	Mainline Open Ditch	39+49	Impala Ave	ROUND CULVERT	RCP	84	-	-	0.10%	4145	1.16

Appendix F: Hydraulic Modeling

Redwood County Ditch No. 20 Hydrology Report

PROJECT OVERVIEW

The Redwood County Ditch No. 20 (CD 20) public drainage improvement proposes to deepen and increase the capacity of a portion of Mainline and Branch 4 public tile and replace a portion of Mainline tile with a Mainline open ditch. Additionally, the proposed improvement includes the implementation of a two-stage ditch as a portion of the proposed Mainline open ditch. The currently proposed condition is designed to account for potential future improvements of all CD 20 Public Drainage System facilities. The “Proposed” condition is that of the Proposed Improvement as detailed in the report.

MODEL PARAMETERS

Runoff Parameters

The routing method for the models used the SCS Hydrology method. Two parameters were calculated in GIS: the runoff sub-catchment area and the time of concentration. Time of Concentration (T_c), calculations were calculated utilizing the TR-55 methodology. The tool referenced is a proprietary ArcGIS tool developed by ISG to calculate the time of concentration for a given subwatershed. This tool calculates the longest flowpath and average land slope for each catchment. This data is calculated from county Digital Elevation Model (DEM) data. User input parameters include land use type, surface roughness (based on land use type), and the P2 variable (the depth of rainfall, in inches, of a 2-year 24-hour storm - gathered from NOAA Atlas 14). This tool essentially automates the TOC calculations given land use and elevation data. This information was calculated for points located strategically along the CD 20 drainage tile. The values used for this tool conservatively assumes that the entire watershed is tile drained. The curve number for agricultural land was found to be relatively uniform, but weighted curve numbers were attributed to each individual subcatchment through review of the land use and soil parameters within the watershed, this resulted in a range between roughly 78.7 and 86.2.

The SCS depth, or storage depth, was calculated based on the curve number using the equation: $SCS\ Depth = \frac{1000 - CN}{12}$. The storage depth is the maximum potential depth of water in feet that could be infiltrated or stored on the surface, or “lost”, before runoff occurs (i.e. through initial infiltration, evaporation, and surface depression storage). The initial abstraction factor was calculated from the curve number using the equation: $Ia = 0.2 \times (\frac{1000}{CN} - 10)$.

Hydraulic Parameters

One assumption made to model the current drainage system in the As Constructed or Subsequently Improved Condition (ACSIC) so that the tile is functioning as it was originally constructed. This means it does not take into consideration the blockages and restrictions that are likely throughout the existing tile or open ditch. Both the ACSIC and proposed tile systems are modeled using a Manning’s n value of 0.013.

Another factor within the model is that the sub-catchment runoff is routed directly into the pipes, which assumes 100% privately tiled ground. The landowners may or may not have their land completely privately tiled at this time, but the Engineer finds it to be a necessary conservative assumption. To encourage the model to show flooding across the landscape into many of the small depressions which exist throughout the watershed, some of the sub-catchments can be routed to additional private tiles. These assumed private tiles allow flooding to show in these smaller depressional areas as well as greater levels of infiltration to be represented within the model, which more closely represents what is happening on the landscape.

Storm Events

The design storm events were chosen to comply with Minnesota drainage statute (103E.015(4)), “Current and potential flooding characteristics of property in the drainage project or system and downstream for 5-, 10-, 25-, and 50-year flood events, including adequacy of the outlet for the drainage project.”

Modeled rainfall depths were determined using NOAA Atlas 14 Point Precipitation Frequency Estimates: MN as provided for near Dehli, MN and the obtained values can be seen in Table 1 below. The 24-hour duration was used as it is the standard design storm duration and is the necessary duration to use the NRCS MSE3 rainfall distribution.

TABLE 1. MODELED 24-HR PRECIPITATION VALUES

Rainfall Event	Rainfall Depth (inches)
5-yr	3.30
10-yr	3.39
25-yr	4.84
50-yr	5.66

Infiltration

2D hydraulic infiltration was used in the model to allow surface water to infiltrate into the soil. Soil data was imported from GIS to apply infiltration parameters based on the USDA Hydrologic Soil Types as delineated by the USDA Web Soil Survey. Infiltration is applied using the Green-Ampt methodology. When combining this 2D infiltration method with the SCS storage depth, some considerations must be taken so as to not duplicate the initial rapid infiltration volumes. To remedy this, initial Green Ampt Soil Moisture Deficit is set to 0.01 (as near “0”) as the model will allow, what this achieves is modeling an initially saturated soil profile, which would have been achieved through the infiltration accounted for in the SCS storage depth. The majority of the hydrologic soil classification is representative of C/D soils, which contain large percentages of clay and display relatively slow infiltration rates.

Validation

One method for fact-checking the model is to calculate the runoff coefficient for the ACSIC conditions at the system outlet for each rainfall event and compare it to the runoff coefficient calculated from USGS StreamStats peak flow data. Additional model calibration is done through site visits, drone flights, and landowner testimony. The PER model results will be discussed at a landowner meeting for confirmation that the model accurately represents the existing CD 20 system.

MODEL REVIEW

A hydraulic/hydrologic (H/H) model was created for both the ACSIC and proposed conditions to model the 5-, 10-, 25-, and 50-year storm events in ICM. The following results and discussion comprise the detailed analysis of the ACSIC and proposed models. Tables 2 - 5 show a comparison of the peak flow, peak velocity, peak water elevation, and outlet flow volumes at the existing Mainline tile outlet and the proposed Mainline open ditch outlet, between Ironwood Avenue and the CD 20 system outlet, respectively.

TABLE 2. SYSTEM OUTLET FLOW COMPARISON

Rainfall Event	ACSIC (cfs)	Proposed (cfs)	% Change
5-yr	275.9	234.6	-15%
10-yr	376.5	267.4	-29%
25-yr	544.7	321.4	-41%
50-yr	703.3	390.1	-45%

TABLE 3. SYSTEM OUTLET VELOCITY COMPARISON

Rainfall Event	ACSIC (ft/s)	Proposed (ft/s)	Difference
5-yr	1.4	1.7	0.30
10-yr	1.6	1.7	0.10
25-yr	1.8	1.6	-0.20
50-yr	1.9	1.6	-0.30

TABLE 4. SYSTEM OUTLET ELEVATION COMPARISON

Rainfall Event	ACSIC (MSL)*	Proposed (MSL)**	Difference
5-yr	1017.0	1013.0	-4.00
10-yr	1017.3	1014.0	-3.30
25-yr	1017.6	1015.7	-1.90
50-yr	1017.8	1017.2	-0.60

*Existing Ground Elevation is 1011.4'

**Proposed Channel Bottom Elevation is 1004.0'

TABLE 5. SYSTEM OUTLET VOLUME COMPARISON

Rainfall Event	ACSIC (AC-ft)	Proposed (AC-ft)	% Change
5-yr	400.1	401.5	0%
10-yr	531.9	533.7	0%
25-yr	748.3	743.9	-1%
50-yr	925.9	903.0	-2%

When comparing the peak flow rates at the existing Mainline tile outlet and proposed Mainline open ditch outlet, between Ironwood Avenue and the CD 20 system outlet, the proposed model shows decreased peak flows across all modeled storm events. The lower peak flow rates presented in the proposed results are due to the proposed two-stage ditch. The Ironwood Avenue culvert restricts the amount of flow and allows water to be held back and utilize the two-stage ditch benches. Decreases in flow rates are 15% to 45% across all modeled storm events. Peak velocities for the proposed model increase for the 5-year and 10-year events but decrease for the 25-year and 50-year events. The differences in peak velocities are an increase of 0.30 ft/s and 0.10 ft/s for the 5-year and 10-year events, but a decrease of 0.20 ft/s and 0.30 ft/s for the 25-year and 50-year events. Even though there is an increase in velocities for the smaller storm events, it will be concentrated in an open channel and will not contribute to gully erosion. A comparison of peak water elevations from the location indicated above are shown in Table 4. The proposed model suggests decrease elevations across all modeled storm events.

Table 5 shows a negligible change in total volume at the outlet of the CD 20 system for the 5-year and 10-year events, and a decrease in total volume at the outlet of the CD 20 system for the 25-year and 50-year events. This decrease in total volume at the CD 20 system outlet for the 25-year and 50-year events is 1% and 2%, respectively. The difference in volumes when compared to ACSIC volumes are not expected to have any significant adverse effects downstream.

Figures 1 and 2 below compare the ACSIC and proposed flow hydrographs at the existing Mainline tile outlet, and proposed Mainline open ditch outlet, between Ironwood Avenue and the CD 20 system outlet for the 10-year and 50-year events. This comparison is utilizing results from the same location.

The inundation maps shown in Figures 3-6 show the time that water deeper than 0.1-foot sits on the landscape. Generally, crop stress from excess water occurs above 24-hours and crops generally die if they remain flooded for longer than 48-hours. These maps illustrate the faster drainage times across the system and where the project will have the greatest impacts.

In general, inundation along the improvements is reduced, but upstream portions of the watershed still experience flooding due to undersized tile.

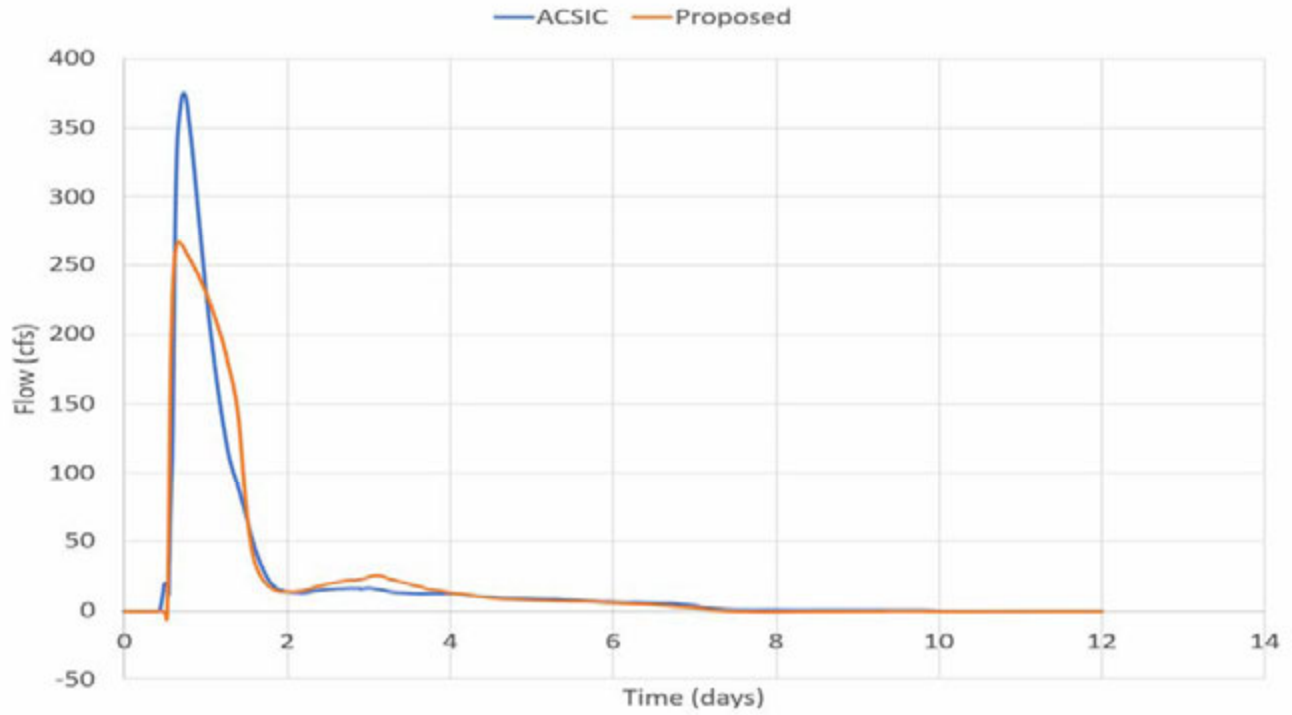

Figure 1. CD 20 Outlet Proposed Model 10-Year Peak Flow Hydrograph Comparison

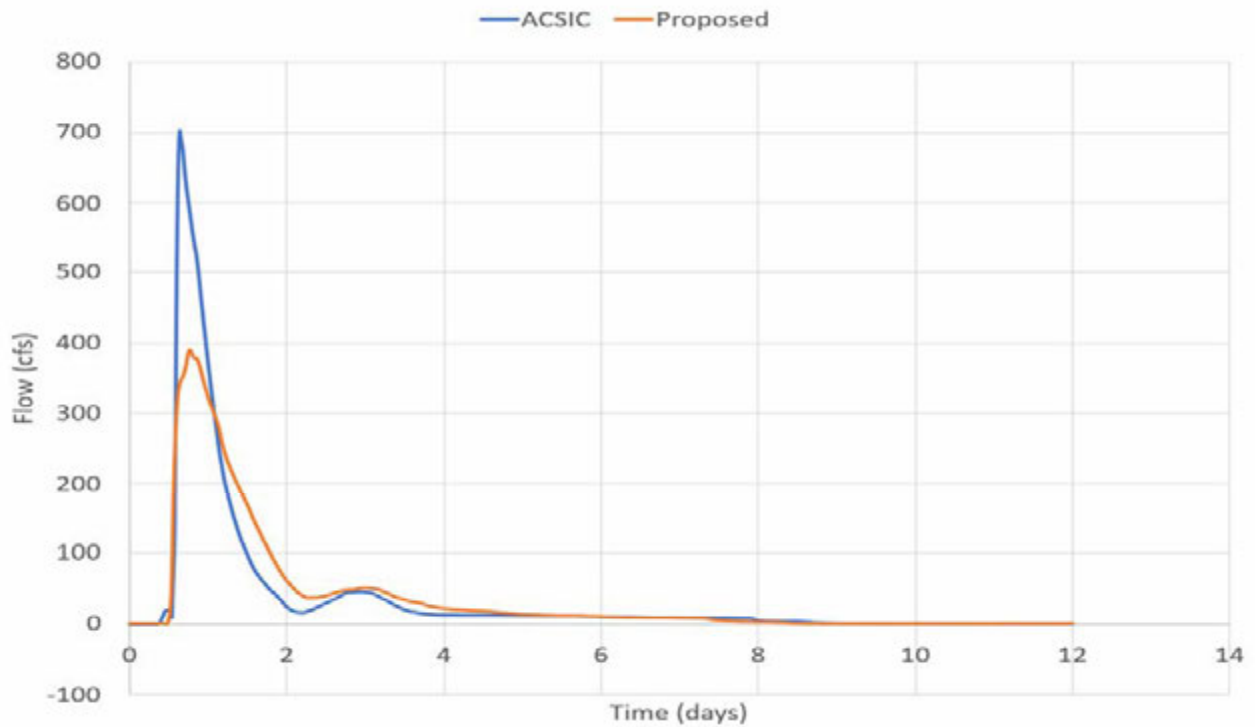

Figure 2. CD 20 Outlet Proposed Model 50-Year Peak Flow Hydrograph Comparison

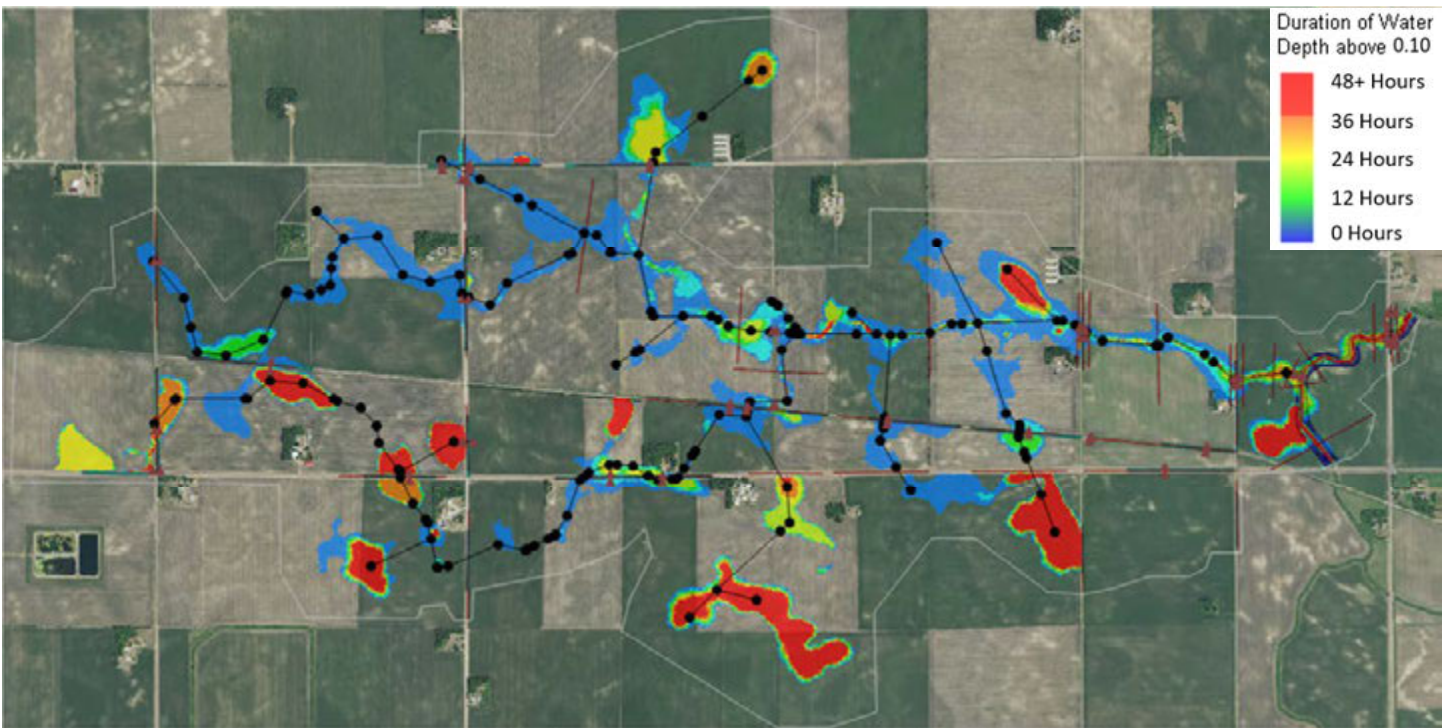

Figure 3. ACSIC 10-Year Inundation Map

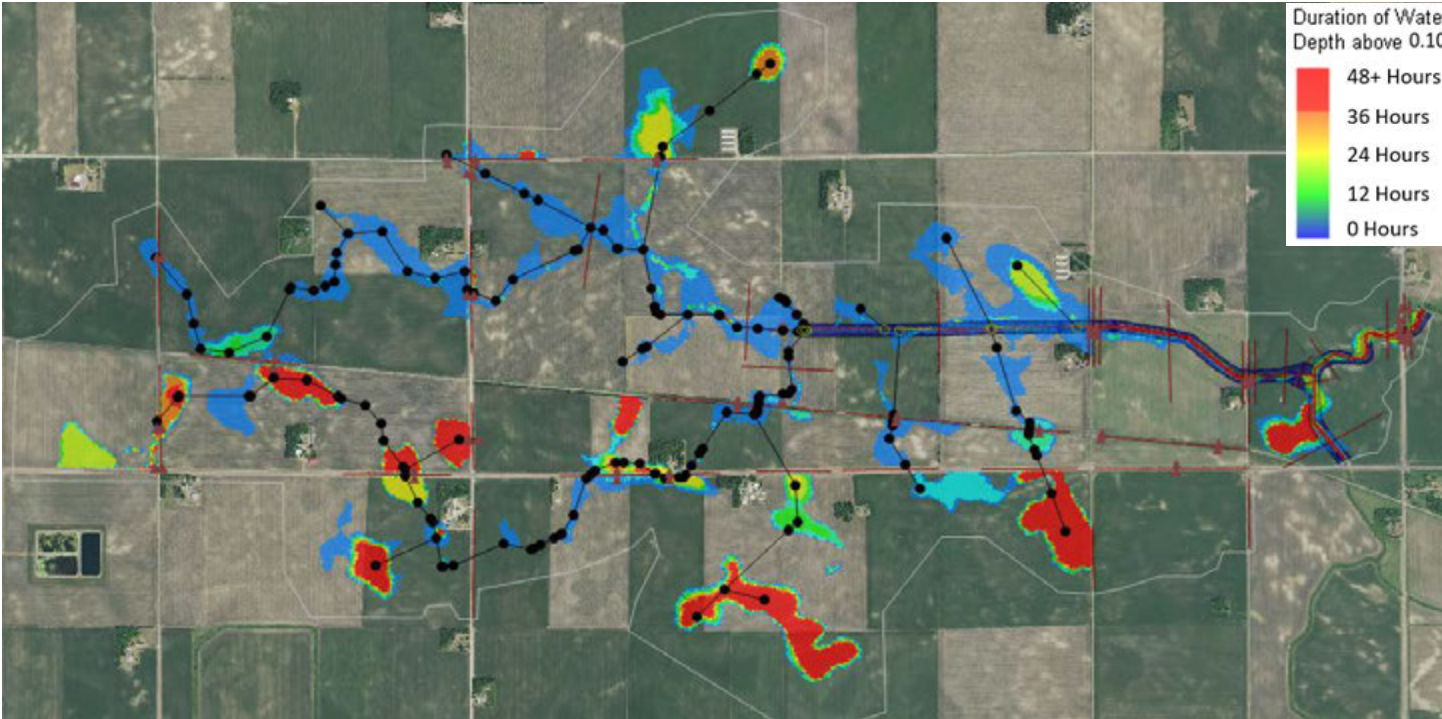

Figure 4. Proposed 10-Year Inundation Map

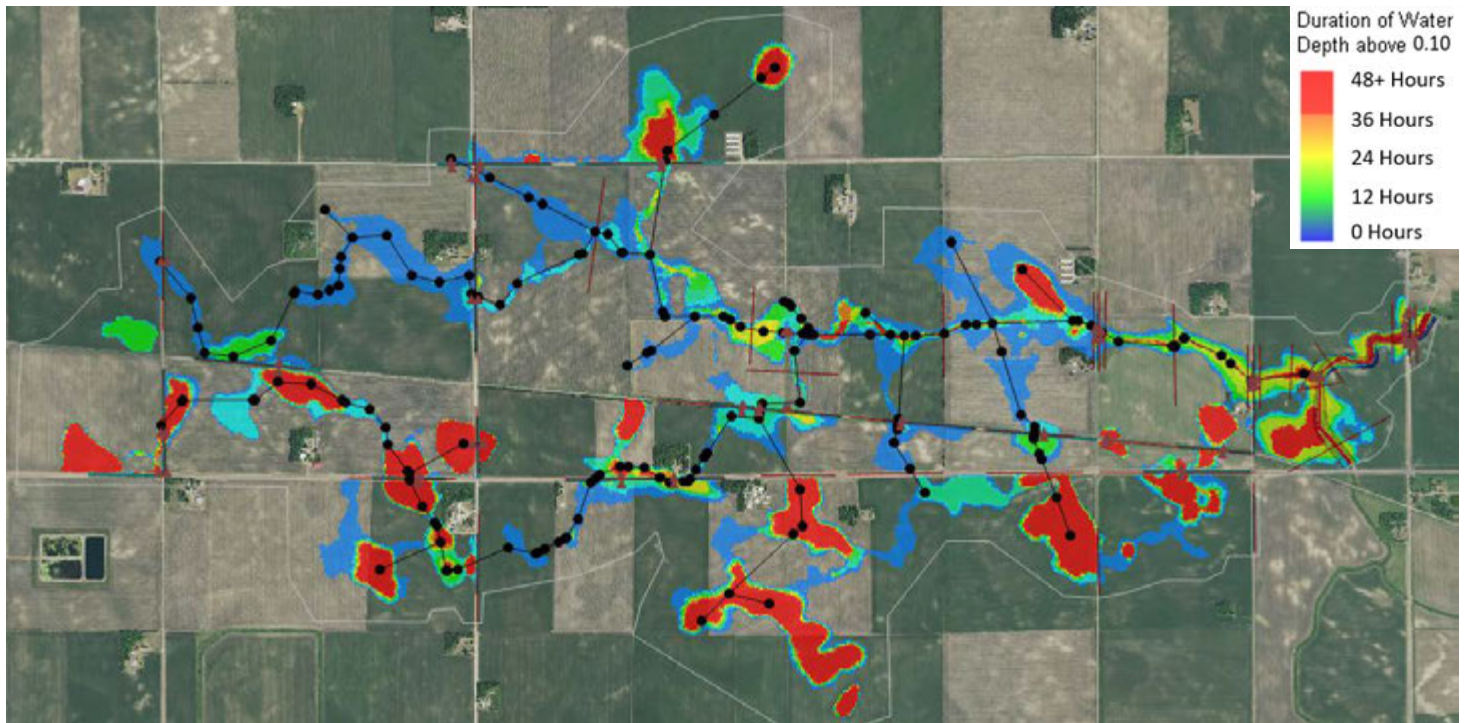

Figure 5. ACSIC 50-Year Inundation Map

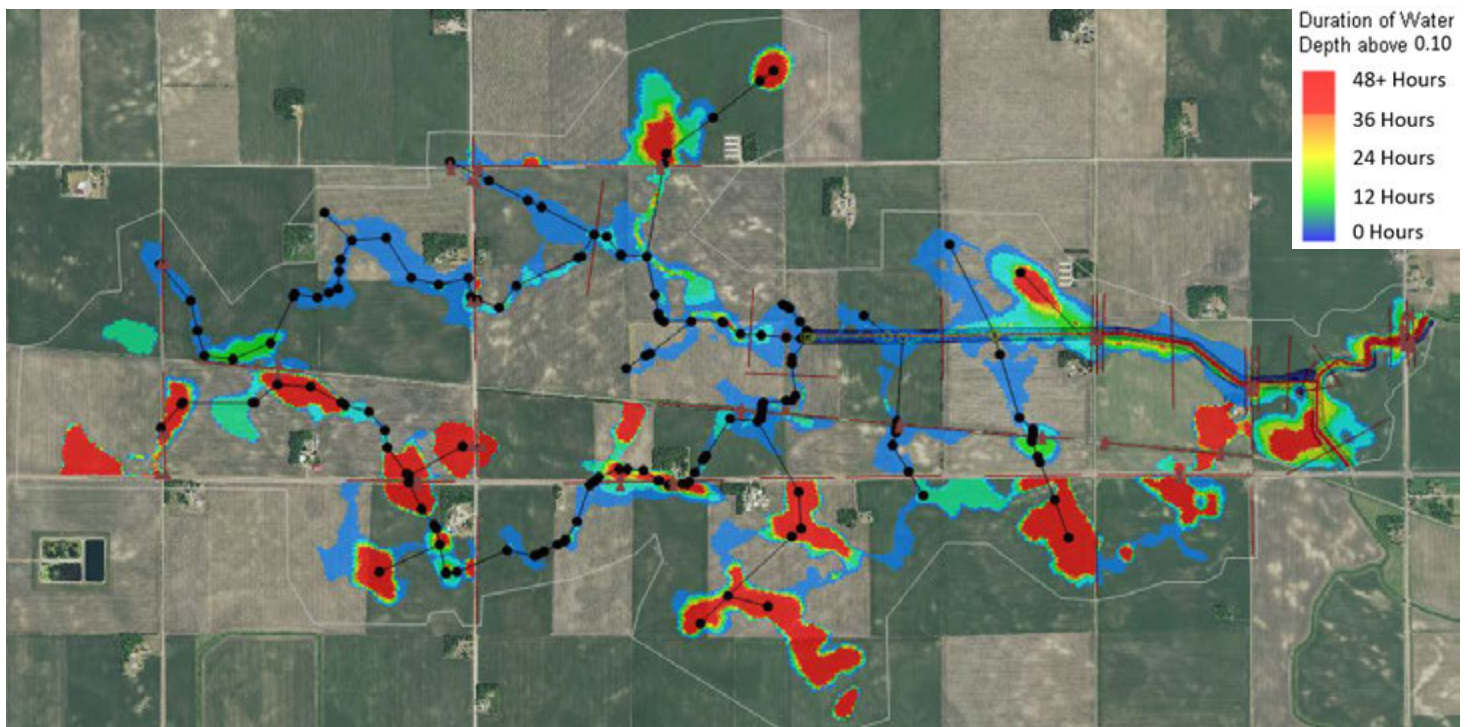

Figure 6. Proposed 50-Year Inundation Map

VOLUME BALANCE ERRORS

The volume balance error is calculated by comparing the initial water volume in the 2D model and conduits to infiltration, system outflows, and final water volume in the 2D system and conduits. Table 6 shows the volume balance error for each modeled storm event. The maximum absolute volume balance error was 0.96%, which was for the 10-year proposed model. This is below ICM's 5% allowable percent volume balance error.

TABLE 6. MODELING VOLUME BALANCE ERRORS

Rainfall Event	ACSIC (% Error)	Proposed (% Error)
5-yr	0.49%	0.93%
10-yr	0.76%	0.96%
25-yr	0.79%	0.67%
50-yr	0.84%	0.70%



ICM FLOWRATE TABLE

Location	Conveyence	5-yr			10-yr			25-yr			50-yr		
		ACSIC (cfs)	Proposed (cfs)	% Change	ACSIC (cfs)	Proposed (cfs)	% Change	ACSIC (cfs)	Proposed (cfs)	% Change	ACSIC (cfs)	Proposed (cfs)	% Change
CSAH 6	Culvert	284.30	274.20	-4%	384.60	385.30	0%	553.50	560.20	1%	686.10	708.60	3%
	Culvert	0.00	0.00	N/A	0.00	0.00	N/A	5.60	7.70	38%	23.50	31.40	34%
	Overland Flow	0.00	0.00	N/A	0.00	0.00	N/A	0.00	0.00	N/A	0.00	0.00	N/A
	Total	284.30	274.20	-4%	384.60	385.30	0%	559.10	567.90	2%	709.60	740.00	4%
CD 20 Outlet	Tile	29.00	N/A	N/A	28.90	N/A	N/A	28.50	N/A	N/A	28.00	N/A	N/A
	Overland Flow	246.90	234.60	-5%	347.60	267.40	-23%	516.20	321.40	-38%	675.30	390.10	-42%
	Total	275.90	234.60	-15%	376.50	267.40	-29%	544.70	321.40	-41%	703.30	390.10	-45%
Ironwood Avenue	Tile	29.00	N/A	N/A	28.90	N/A	N/A	28.50	N/A	N/A	28.00	N/A	N/A
	Culvert	72.20	N/A	N/A	72.50	N/A	N/A	72.80	N/A	N/A	73.00	N/A	N/A
	Culvert	28.10	N/A	N/A	28.20	N/A	N/A	28.30	N/A	N/A	28.30	N/A	N/A
	Culvert	N/A	14.90	N/A	N/A	27.30	N/A	N/A	47.10	N/A	N/A	53.70	N/A
	Culvert	N/A	224.00	N/A	N/A	244.20	N/A	N/A	274.70	N/A	N/A	307.00	N/A
	Overland Flow	148.60	0.00	-100%	249.50	0.00	-100%	421.60	0.00	-100%	589.40	38.90	-93%
	Total	277.90	238.90	-14%	379.10	271.50	-28%	551.20	321.80	-42%	718.70	399.60	-44%
Impala Avenue	Tile	28.80	N/A	N/A	32.30	N/A	N/A	37.10	N/A	N/A	41.40	N/A	N/A
	Culvert	105.60	N/A	N/A	136.90	N/A	N/A	185.80	N/A	N/A	214.70	N/A	N/A
	Culvert	105.40	N/A	N/A	136.70	N/A	N/A	185.60	N/A	N/A	214.40	N/A	N/A
	Culvert	9.90	2.20	-78%	21.60	13.90	-36%	34.60	37.10	7%	46.90	42.60	-9%
	Culvert	N/A	192.80	N/A	N/A	204.40	N/A	N/A	202.10	N/A	N/A	196.10	N/A
	Overland Flow	0.00	0.00	N/A	0.00	0.00	N/A	0.00	63.00	N/A	7.00	295.10	4116%
	Total	249.70	195.00	-22%	327.50	218.30	-33%	443.10	302.20	-32%	524.40	533.80	2%
Proposed Mainline Tile Outlet	Tile	N/A	88.00	N/A	N/A	88.50	N/A	N/A	88.20	N/A	N/A	87.80	N/A
	Tile	12.20	N/A	N/A	13.20	N/A	N/A	12.40	N/A	N/A	12.40	N/A	N/A
	Overland Flow	198.00	155.80	-21%	264.10	220.00	-17%	377.90	326.00	-14%	481.30	426.00	-11%
	Total	210.20	243.80	16%	277.30	308.50	11%	390.30	414.20	6%	493.70	513.80	4%
Proposed Branch 4 Tile Outlet	Tile	N/A	65.70	N/A	N/A	67.10	N/A	N/A	68.40	N/A	N/A	68.80	N/A
	Tile	13.20	N/A	N/A	13.10	N/A	N/A	13.10	N/A	N/A	13.10	N/A	N/A
	Overland Flow	19.90	6.20	-69%	27.60	15.00	-46%	40.10	29.40	-27%	51.30	39.60	-23%
	Total	33.10	71.90	117%	40.70	82.10	102%	53.20	97.80	84%	64.40	108.40	68%
Existing Branch 1 Tile Outlet	Tile	0.70	0.70	0%	0.80	0.70	-13%	1.00	0.70	-30%	1.00	0.70	-30%
Existing Branch 2 Tile Outlet	Tile	1.70	1.80	6%	1.70	1.80	6%	1.70	1.80	6%	1.70	1.80	6%
Existing Branch 3 Tile Outlet	Tile	1.90	1.90	0%	1.90	2.00	5%	1.80	2.00	11%	1.80	2.00	11%
Existing Branch 9 Tile Outlet	Tile	0.30	0.80	167%	0.20	0.80	300%	0.20	0.80	300%	0.20	0.80	300%
Existing Branch 10 Tile Outlet	Tile	2.60	3.10	19%	2.40	3.10	29%	2.40	3.10	29%	2.40	3.10	29%
Existing Branch 11 Tile Outlet	Tile	3.40	3.90	15%	3.50	4.40	26%	3.50	4.80	37%	3.50	6.10	74%
Denotes peak flows less than or equal to existing													

REDWOOD COUNTY
COUNTY DITCH NO. 20



ICM ELEVATION TABLE

Location	5-yr			10-yr			25-yr			50-yr		
	ACSIC (MSL)	Proposed (MSL)	Difference	ACSIC (MSL)	Proposed (MSL)	Difference	ACSIC (MSL)	Proposed (MSL)	Difference	ACSIC (MSL)	Proposed (MSL)	Difference
Downstream of CSAH 6	1009.80	1009.80	0.00	1010.00	1010.10	0.10	1011.00	1011.20	0.20	1011.10	1011.30	0.20
Top of Road (CSAH 6)	0.00	0.00	0.00	0.00	0.00	0.00	0.00	0.00	0.00	0.00	0.00	0.00
Upstream of CSAH 6	1012.60	1012.50	-0.10	1013.60	1013.70	0.10	1015.20	1015.50	0.30	1016.50	1017.00	0.50
Existing Mainline Outlet	1013.20	1013.00	-0.20	1013.90	1014.00	0.10	1015.50	1015.70	0.20	1016.70	1017.20	0.50
Downstream of Ironwood Avenue	1014.60	1014.10	-0.50	1014.80	1014.20	-0.60	1015.50	1015.70	0.20	1016.70	1017.20	0.50
Top of Road (Ironwood Avenue)	1017.10	0.00	-1017.10	1017.40	0.00	-1017.40	1017.60	0.00	-1017.60	1017.90	1019.10	1.20
Upstream of Ironwood Avenue	1017.10	1015.70	-1.40	1017.40	1016.50	-0.90	1017.70	1017.80	0.10	1017.90	1019.10	1.20
Downstream of Impala Avenue	1017.40	1015.80	-1.60	1017.70	1016.60	-1.10	1018.00	1018.10	0.10	1018.20	1019.10	0.90
Top of Road (Impala Avenue)	0.00	0.00	0.00	0.00	0.00	0.00	0.00	1021.10	1021.10	1020.80	1021.40	0.60
Upstream of Impala Avenue	1018.80	1018.80	0.00	1019.30	1019.90	0.60	1020.10	1021.10	1.00	1020.80	1021.40	0.60
Proposed Mainline (Overland Flow)	1024.80	1024.60	-0.20	1025.00	1024.80	-0.20	1025.10	1025.00	-0.10	1025.30	1025.10	-0.20
Proposed Branch 4 (Overland Flow)	1025.50	1025.60	0.10	1025.60	1025.60	0.00	1025.70	1025.70	0.00	1025.70	1025.80	0.10
Proposed Two-Stage Ditch (Middle)	1017.20	1015.70	-1.50	1017.40	1016.60	-0.80	1017.80	1017.80	0.00	1018.10	1019.10	1.00
Denotes peak elevation less than or equal to existing												

Appendix G: Preliminary Cost Estimates

**REDWOOD COUNTY
COUNTY DITCH No. 20**



PROPOSED IMPROVEMENT COST SUMMARY

Area	Separable Maintenance	Improvement Cost	Net Cost
Mainline (Standard Ditch Segments)	\$ 625,870	\$ 608,535	\$ (17,335)
Mainline (Two-Stage Ditch Segment)	\$ 260,590	\$ 477,796	\$ 217,206
Mainline (Tile Segment)	\$ 238,484	\$ 532,808	\$ 294,324
Branch 4 (Segment)	\$ 332,226	\$ 495,560	\$ 163,334
Road Crossing Costs	\$ -	\$ 235,876	\$ 235,876
Subtotal	\$ 1,457,171	\$ 2,350,575	\$ 893,404
Road Authority Repair Costs	\$ 31,725	\$ 31,725	\$ -
Total Project Costs	\$ 1,488,895	\$ 2,382,299	\$ 893,404
Subtotal Separable Maintenance Costs			\$ 1,457,171
Net Costs			\$ 893,404
Total Project Costs for Landowners			\$ 2,350,575



SEPARABLE MAINTENANCE (REPAIR)

Mainline (Standard Ditch Segments)

Item No.	Item	Unit	Quantity	Unit Price	Amount
101	MOBILIZATION	LS	1	\$ 20,120.00	\$ 20,120
102	TILE INVESTIGATION	HR	14	\$ 209.03	\$ 2,926
103	30-INCH AGRICULTURAL TILE	LF	6585	\$ 50.00	\$ 329,250
104	CONNECT EXISTING TILE (SIZE & MATERIAL MAY VARY)	EA	27	\$ 900.00	\$ 24,300
105	CONNECT EXISTING 24-INCH TILE	EA	1	\$ 2,000.00	\$ 2,000
106	CONNECT EXISTING 12-INCH TILE	EA	1	\$ 1,100.00	\$ 1,100
107	CONNECT EXISTING 10-INCH TILE	EA	3	\$ 1,000.00	\$ 3,000
108	CONNECT EXISTING 6-INCH TILE	EA	2	\$ 550.00	\$ 1,100
109	30-INCH CROSS-CONNECT W/40 LF OF SPECIFIED PIPE	EA	2	\$ 5,000.00	\$ 10,000
110	GRANULAR PIPE FOUNDATION	CY	244	\$ 43.00	\$ 10,492
111	INSTALL DROP INTAKE (18-INCH)	EA	7	\$ 1,400.00	\$ 9,800
112	CAP DROP INTAKE (18-INCH)	EA	2	\$ 550.00	\$ 1,100
113	INSTALL BAR GUARD ASSEMBLY (18-INCH DROP INTAKES)	EA	5	\$ 375.00	\$ 1,875
114	30-INCH TILE OUTLET (20 LF OF PIPE & RIPRAP ON GEOTEXTILE FABRIC)	EA	1	\$ 2,400.00	\$ 2,400
SUBTOTAL CONSTRUCTION COST					\$ 419,464
10% UNFORSEEN					\$ 41,946
TOTAL CONSTRUCTION COST					\$ 461,410
TEMPORARY DAMAGES		AC	22.68	\$ 800.00	\$ 18,140
TELEVISIONING (POST CONSTRUCTION)		LF	6585	\$ 1.00	\$ 6,585
COUNTY ADMINISTRATION COSTS (Legal, Staff, Bonding, Advertisement)					\$ 23,071
TOPOGRAPHIC SURVEY					\$ 8,232
REPORTS, PLANS AND SPECIFICATIONS					\$ 46,141
CONSTRUCTION STAKING & ADMINISTRATION					\$ 62,291
TOTAL MAINLINE (STANDARD DITCH SEGMENTS) REPAIR COST					\$ 625,870



SEPARABLE MAINTENANCE (REPAIR)

Mainline (Two-Stage Ditch Segment)

Item No.	Item	Unit	Quantity	Unit Price	Amount
101	MOBILIZATION	LS	1	\$ 8,370.00	\$ 8,370
102	TILE INVESTIGATION	HR	6	\$ 209.03	\$ 1,254
103	30-INCH AGRICULTURAL TILE	LF	2783	\$ 50.00	\$ 139,150
104	CONNECT EXISTING TILE (SIZE & MATERIAL MAY VARY)	EA	12	\$ 900.00	\$ 10,800
105	30-INCH CROSS-CONNECT W/40 LF OF SPECIFIED PIPE	EA	1	\$ 5,000.00	\$ 5,000
106	GRANULAR PIPE FOUNDATION	CY	103	\$ 43.00	\$ 4,429
107	INSTALL DROP INTAKE (18-INCH)	EA	3	\$ 1,400.00	\$ 4,200
108	CAP DROP INTAKE (18-INCH)	EA	1	\$ 550.00	\$ 550
109	INSTALL BAR GUARD ASSEMBLY (18-INCH DROP INTAKES)	EA	2	\$ 375.00	\$ 750
SUBTOTAL CONSTRUCTION COST					\$ 174,503
10% UNFORSEEN					\$ 17,450
TOTAL CONSTRUCTION COST					\$ 191,954
TEMPORARY DAMAGES		AC	9.58	\$ 800.00	\$ 7,667
TELEVISIONING (POST CONSTRUCTION)		LF	2783	\$ 1.00	\$ 2,783
COUNTY ADMINISTRATION COSTS (Legal, Staff, Bonding, Advertisement)					\$ 9,598
TOPOGRAPHIC SURVEY					\$ 3,479
REPORTS, PLANS AND SPECIFICATIONS					\$ 19,196
CONSTRUCTION STAKING & ADMINISTRATION					\$ 25,914
TOTAL MAINLINE (TWO-STAGE DITCH SEGMENT) REPAIR COST					\$ 260,590



**SEPARABLE MAINTENANCE (REPAIR)
Mainline (Tile Segment)**

Item No.	Item	Unit	Quantity	Unit Price	Amount
101	MOBILIZATION	LS	1	\$ 7,590.00	\$ 7,590
102	TILE INVESTIGATION	HR	8	\$ 209.03	\$ 1,672
103	18-INCH AGRICULTURAL TILE	LF	3617	\$ 32.00	\$ 115,744
104	CONNECT EXISTING TILE (SIZE & MATERIAL MAY VARY)	EA	15	\$ 900.00	\$ 13,500
105	CONNECT EXISTING 15-INCH TILE	EA	1	\$ 1,200.00	\$ 1,200
106	CONNECT EXISTING 12-INCH TILE	EA	1	\$ 1,100.00	\$ 1,100
107	CONNECT EXISTING 6-INCH TILE	EA	1	\$ 550.00	\$ 550
108	18-INCH CROSS-CONNECT W/40 LF OF SPECIFIED PIPE	EA	2	\$ 2,600.00	\$ 5,200
109	GRANULAR PIPE FOUNDATION	CY	103	\$ 43.00	\$ 4,429
110	INSTALL DROP INTAKE (18-INCH)	EA	4	\$ 1,400.00	\$ 5,600
111	CAP DROP INTAKE (18-INCH)	EA	1	\$ 550.00	\$ 550
112	INSTALL BAR GUARD ASSEMBLY (18-INCH DROP INTAKES)	EA	3	\$ 375.00	\$ 1,125
SUBTOTAL CONSTRUCTION COST					\$ 158,260
10% UNFORSEEN					\$ 15,826
TOTAL CONSTRUCTION COST					\$ 174,086
TEMPORARY DAMAGES		AC	8.30	\$ 800.00	\$ 6,643
TELEVISIONING (POST CONSTRUCTION)		LF	3617	\$ 1.00	\$ 3,617
COUNTY ADMINISTRATION COSTS					\$ 8,705
TOPOGRAPHIC SURVEY					\$ 4,522
REPORTS, PLANS AND SPECIFICATIONS					\$ 17,409
CONSTRUCTION STAKING & ADMINISTRATION					\$ 23,502
TOTAL MAINLINE (TILE SEGMENT) REPAIR COST					\$ 238,484



**SEPARABLE MAINTENANCE (REPAIR)
Branch 4 (Segment)**

Item No.	Item	Unit	Quantity	Unit Price	Amount
101	MOBILIZATION	LS	1	\$ 10,950.00	\$ 10,950
102	TILE INVESTIGATION	HR	4	\$ 209.03	\$ 836
103	24-INCH AGRICULTURAL TILE	LF	1904	\$ 41.00	\$ 78,064
104	CONNECT EXISTING TILE (SIZE & MATERIAL MAY VARY)	EA	8	\$ 900.00	\$ 7,200
105	CONNECT EXISTING 18-INCH TILE	EA	1	\$ 1,725.00	\$ 1,725
106	CONNECT EXISTING 15-INCH TILE	EA	1	\$ 1,200.00	\$ 1,200
107	24-INCH CROSS-CONNECT W/40 LF OF SPECIFIED PIPE	EA	2	\$ 3,500.00	\$ 7,000
108	SAND OR CLSM FILL PIPE UNDER ROAD (18-INCH)	LF	103	\$ 24.00	\$ 2,472
109	GRANULAR PIPE FOUNDATION	CY	61	\$ 43.00	\$ 2,623
110	INSTALL DROP INTAKE (18-INCH)	EA	2	\$ 1,400.00	\$ 2,800
111	CAP DROP INTAKE (18-INCH)	EA	1	\$ 550.00	\$ 550
112	INSTALL BAR GUARD ASSEMBLY (18-INCH DROP INTAKES)	EA	1	\$ 375.00	\$ 375
113	BORING 24-INCH TILE FOR RAILROAD	LF	110	\$ 850.00	\$ 93,500
114	RAILROAD CROSSING	LS	1	\$ 18,500.00	\$ 18,500
115	SEED MIX 25-142 W/MNDOT EROSION CONTROL BLANKET CATEGORY 20	SY	200	\$ 2.50	\$ 500
SUBTOTAL CONSTRUCTION COST					\$ 228,295
10% UNFORSEEN					\$ 22,830
TOTAL CONSTRUCTION COST					\$ 251,125
TEMPORARY DAMAGES		AC	6.56	\$ 800.00	\$ 5,245
TELEVISIONING (POST CONSTRUCTION)		LF	1904	\$ 1.00	\$ 1,904
COUNTY ADMINISTRATION COSTS					\$ 12,557
TOPOGRAPHIC SURVEY					\$ 2,380
REPORTS, PLANS AND SPECIFICATIONS					\$ 25,113
CONSTRUCTION STAKING & ADMINISTRATION					\$ 33,902
TOTAL BRANCH 4 (SEGMENT) REPAIR COST					\$ 332,226

TOTAL REPAIR COST

Mainline (Standard Ditch Segments)	\$ 625,870
Mainline (Two-Stage Ditch Segment)	\$ 260,590
Mainline (Tile Segment)	\$ 238,484
Branch 4 (Segment)	\$ 332,226
COMPLETE REPAIR COST	\$ 1,457,171



PROPOSED IMPROVEMENT

Mainline (Standard Ditch Segments)

Item No.	Item	Unit	Quantity	Unit Price	Amount
101	MOBILIZATION	LS	1	\$ 16,610.00	\$ 16,610
102	TILE INVESTIGATION	HR	1	\$ 209.03	\$ 209
103	30-INCH AGRICULTURAL TILE	LF	134	\$ 50.00	\$ 6,700
104	CONNECT EXISTING TILE (SIZE & MATERIAL MAY VARY)	EA	1	\$ 900.00	\$ 900
105	30-INCH CROSS-CONNECT W/40 LF OF SPECIFIED PIPE	EA	2	\$ 5,000.00	\$ 10,000
106	GRANULAR PIPE FOUNDATION	CY	5	\$ 43.00	\$ 215
107	BULKHEAD EXISTING TILE	EA	4	\$ 450.00	\$ 1,800
108	INSTALL DROP INTAKE (18-INCH)	EA	1	\$ 1,400.00	\$ 1,400
109	CAP DROP INTAKE (18-INCH)	EA	1	\$ 550.00	\$ 550
110	CONSTRUCT STANDARD DITCH (P) (EV)	CY	38662	\$ 3.10	\$ 119,852
111	TOP SOIL STRIP & PLACE SPOILS (P) (EV)	CY	33443	\$ 3.50	\$ 117,051
112	30-INCH TILE OUTLET (20 LF OF PIPE & RIPRAP ON GEOTEXTILE FABRIC)	EA	1	\$ 2,400.00	\$ 2,400
113	24-INCH TILE OUTLET (20 LF OF PIPE & RIPRAP ON GEOTEXTILE FABRIC)	EA	1	\$ 2,100.00	\$ 2,100
114	18-INCH TILE OUTLET (20 LF OF PIPE & RIPRAP ON GEOTEXTILE FABRIC)	EA	1	\$ 1,700.00	\$ 1,700
115	10-INCH TILE OUTLET (20 LF OF PIPE & RIPRAP ON GEOTEXTILE FABRIC)	EA	2	\$ 1,050.00	\$ 2,100
116	8-INCH TILE OUTLET (20 LF OF PIPE & RIPRAP ON GEOTEXTILE FABRIC)	EA	2	\$ 1,000.00	\$ 2,000
117	16.5' BUFFER STRIP SEEDING	AC	4.52	\$ 1,900.00	\$ 8,588
118	SIDESLOPE SEEDING	AC	5.48	\$ 4,600.00	\$ 25,208
119	MOWING	AC	9.04	\$ 130.00	\$ 1,175
120	WEED SPRAYING	AC	14.52	\$ 250.00	\$ 3,630
121	CLASS III RIPRAP WITH GEOTEXTILE FABRIC	CY	61	\$ 93.00	\$ 5,673
122	REMOVE EXISTING DROP INTAKE	EA	2	\$ 350.00	\$ 700
123	REMOVE EXISTING TILE (SIZE & MATERIAL MAY VARY)	LF	1813	\$ 7.60	\$ 13,779
124	REMOVE HDPE CULVERT	EA	2	\$ 1,000.00	\$ 2,000
SUBTOTAL CONSTRUCTION COST					\$ 346,340
10% UNFORSEEN					\$ 34,634
TOTAL CONSTRUCTION COST					\$ 380,974
TEMPORARY DAMAGES		AC	14.17	\$ 800.00	\$ 11,337
LAND ACQUISITION/ PERMANENT DAMAGES		AC	10.37	\$ 10,000.00	\$ 103,667
COUNTY ADMINISTRATION COSTS (Legal, Staff, Bonding, Advertisement)					\$ 19,049
TOPOGRAPHIC SURVEY					\$ 168
REPORTS, PLANS AND SPECIFICATIONS					\$ 41,908
CONSTRUCTION STAKING & ADMINISTRATION					\$ 51,432
TOTAL MAINLINE (STANDARD DITCH SEGMENTS) IMPROVEMENT COST					\$ 608,535



PROPOSED IMPROVEMENT

Mainline (Two-Stage Ditch Segment)

Item No.	Item	Unit	Quantity	Unit Price	Amount
101	MOBILIZATION	LS	1	\$ 13,430.00	\$ 13,430
102	BULKHEAD EXISTING TILE	EA	2	\$ 450.00	\$ 900
103	CONSTRUCT TWO-STAGE DITCH (P) (EV)	CY	41341	\$ 3.40	\$ 140,559
104	TOP SOIL STRIP & PLACE SPOILS (P) (EV)	CY	23834	\$ 3.50	\$ 83,419
105	30-INCH TILE OUTLET (20 LF OF PIPE & RIPRAP ON GEOTEXTILE FABRIC)	EA	2	\$ 2,400.00	\$ 4,800
106	16.5' BUFFER STRIP SEEDING (SEED MIX: BUFFER BLEND WITH TYPE 3 MULCH)	AC	2.11	\$ 1,900.00	\$ 4,009
107	TWO-STAGE DITCH SIDESLOPE SEEDING (SEED MIX: BUFFER BLEND WITH TYPE 4 MULCH)	AC	2.56	\$ 4,500.00	\$ 11,520
108	TWO-STAGE DITCH BENCH SEEDING (SEED MIX: BUFFER BLEND WITH TYPE 4 MULCH)	AC	2.56	\$ 4,500.00	\$ 11,520
109	MOWING	AC	4.22	\$ 130.00	\$ 549
110	WEED SPRAYING	AC	9.34	\$ 250.00	\$ 2,335
111	CLASS III RIPRAP WITH GEOTEXTILE FABRIC	CY	18	\$ 93.00	\$ 1,674
112	REMOVE EXISTING TILE (SIZE & MATERIAL MAY VARY)	LF	690	\$ 7.60	\$ 5,244
SUBTOTAL CONSTRUCTION COST					\$ 279,959
10% UNFORSEEN					\$ 27,996
TOTAL CONSTRUCTION COST					\$ 307,955
TEMPORARY DAMAGES		AC	6.39	\$ 800.00	\$ 5,112
LAND ACQUISITION/ PERMANENT DAMAGES		AC	7.39	\$ 10,000.00	\$ 73,881
COUNTY ADMINISTRATION COSTS (Legal, Staff, Bonding, Advertisement)					\$ 15,398
TOPOGRAPHIC SURVEY					\$ -
REPORTS, PLANS AND SPECIFICATIONS					\$ 33,876
CONSTRUCTION STAKING & ADMINISTRATION					\$ 41,574
TOTAL MAINLINE (TWO-STAGE DITCH SEGMENT) IMPROVEMENT COST					\$ 477,796



PROPOSED IMPROVEMENT

Mainline (Tile Segment)

Item No.	Item	Unit	Quantity	Unit Price	Amount
101	MOBILIZATION	LS	1	\$ 17,330.00	\$ 17,330
102	TILE INVESTIGATION	HR	8	\$ 209.03	\$ 1,672
103	42-INCH AGRICULTURAL TILE	LF	2000	\$ 100.00	\$ 200,000
104	36-INCH AGRICULTURAL TILE	LF	1617	\$ 65.00	\$ 105,105
105	CONNECT EXISTING TILE (SIZE & MATERIAL MAY VARY)	EA	15	\$ 900.00	\$ 13,500
106	CONNECT EXISTING 15-INCH TILE	EA	1	\$ 1,200.00	\$ 1,200
107	CONNECT EXISTING 12-INCH TILE	EA	1	\$ 1,100.00	\$ 1,100
108	CONNECT EXISTING 6-INCH TILE	EA	1	\$ 550.00	\$ 550
109	24-INCH CROSS-CONNECT W/40 LF OF SPECIFIED PIPE	EA	1	\$ 3,500.00	\$ 3,500
110	18-INCH CROSS-CONNECT W/40 LF OF SPECIFIED PIPE	EA	2	\$ 2,600.00	\$ 5,200
111	GRANULAR PIPE FOUNDATION	CY	155	\$ 43.00	\$ 6,665
112	INSTALL DROP INTAKE (18-INCH)	EA	3	\$ 1,400.00	\$ 4,200
113	CAP DROP INTAKE (18-INCH)	EA	1	\$ 550.00	\$ 550
114	INSTALL BAR GUARD ASSEMBLY (18-INCH DROP INTAKES)	EA	2	\$ 375.00	\$ 750
SUBTOTAL CONSTRUCTION COST					\$ 361,322
10% UNFORSEEN					\$ 36,132
TOTAL CONSTRUCTION COST					\$ 397,455
	TEMPORARY DAMAGES	AC	12.46	\$ 800.00	\$ 9,964
	TELEVISIONING (POST CONSTRUCTION)	LF	3617	\$ 1.00	\$ 3,617
COUNTY ADMINISTRATION COSTS					\$ 19,873
TOPOGRAPHIC SURVEY					\$ 4,522
REPORTS, PLANS AND SPECIFICATIONS					\$ 43,720
CONSTRUCTION STAKING & ADMINISTRATION					\$ 53,657
TOTAL MAINLINE (TILE SEGMENT) IMPROVEMENT COST					\$ 532,808



PROPOSED IMPROVEMENT

Branch 4 (Segment)

Item No.	Item	Unit	Quantity	Unit Price	Amount
101	MOBILIZATION	LS	1	\$ 16,370.00	\$ 16,370
102	TILE INVESTIGATION	HR	4	\$ 209.03	\$ 836
103	36-INCH AGRICULTURAL TILE	LF	1904	\$ 65.00	\$ 123,760
104	CONNECT EXISTING TILE (SIZE & MATERIAL MAY VARY)	EA	8	\$ 900.00	\$ 7,200
105	CONNECT EXISTING 24-INCH TILE	EA	2	\$ 2,000.00	\$ 4,000
106	CONNECT EXISTING 18-INCH TILE	EA	1	\$ 1,725.00	\$ 1,725
107	CONNECT EXISTING 15-INCH TILE	EA	1	\$ 1,200.00	\$ 1,200
108	SAND OR CLSM FILL PIPE UNDER ROAD (18-INCH)	LF	103	\$ 24.00	\$ 2,472
109	GRANULAR PIPE FOUNDATION	CY	78	\$ 43.00	\$ 3,354
110	INSTALL DROP INTAKE (18-INCH)	EA	4	\$ 1,400.00	\$ 5,600
111	CAP DROP INTAKE (18-INCH)	EA	1	\$ 550.00	\$ 550
112	INSTALL BAR GUARD ASSEMBLY (18-INCH DROP INTAKES)	EA	3	\$ 375.00	\$ 1,125
113	BORING 36-INCH TILE FOR RAILROAD	LF	110	\$ 1,400.00	\$ 154,000
114	RAILROAD CROSSING	LS	1	\$ 18,500.00	\$ 18,500
115	SEED MIX 25-142 W/MNDOT EROSION CONTROL BLANKET CATEGORY 20	SY	200	\$ 2.50	\$ 500
SUBTOTAL CONSTRUCTION COST					\$ 341,192
10% UNFORSEEN					\$ 34,119
TOTAL CONSTRUCTION COST					\$ 375,311
TEMPORARY DAMAGES		AC	6.56	\$ 800.00	\$ 5,245
TELEVISIONING (POST CONSTRUCTION)		LF	1904	\$ 1.00	\$ 1,904
COUNTY ADMINISTRATION COSTS					\$ 18,766
TOPOGRAPHIC SURVEY					\$ 2,380
REPORTS, PLANS AND SPECIFICATIONS					\$ 41,285
CONSTRUCTION STAKING & ADMINISTRATION					\$ 50,668
TOTAL BRANCH 4 (SEGMENT) IMPROVEMENT COST					\$ 495,560

TOTAL IMPROVEMENT COST

Mainline (Standard Ditch Segments)	\$ 608,535
Mainline (Two-Stage Ditch Segment)	\$ 477,796
Mainline (Tile Segment)	\$ 532,808
Branch 4 (Segment)	\$ 495,560

COMPLETE IMPROVEMENT COST	\$ 2,114,699
----------------------------------	---------------------

**REDWOOD COUNTY
COUNTY DITCH No. 20**



ROAD CROSSING SUMMARY

Crossing	Road Authority	Road Authority Cost (Repair Cost With Road)	Improvement Cost	Project Cost for Road Crossings (Difference of Improvement Cost and Road Authority Cost)
Mainline (Standard Ditch Segments)				
Ironwood Ave	DEHLI TOWNSHIP	\$ 15,862	\$ 133,050	\$ 117,188
Impala Ave	DEHLI/KINTIRE TOWNSHIP	\$ 15,862	\$ 134,550	\$ 118,688
TOTAL		\$ 31,725	\$ 267,600	\$ 235,876
DEHLI TOWNSHIP ROAD AUTHORITY TOTAL		\$ 15,862	\$ 133,050	\$ 117,188
DEHLI/KINTIRE TOWNSHIP ROAD AUTHORITY TOTAL		\$ 15,862	\$ 134,550	\$ 118,688



ROAD CROSSINGS

MAINLINE (STANDARD DITCH SEGMENTS) REPAIR COST - IRONWOOD AVE

Item No.	Item	Unit	Quantity	Unit Price	Amount
101	MOBILIZATION	LS	1	\$ 600.00	\$ 600
102	TILE INVESTIGATION	HR	1	\$ 209.03	\$ 209
103	30-INCH AGRICULTURAL TILE	LF	66	\$ 50.00	\$ 3,300
104	CONNECT EXISTING TILE (SIZE & MATERIAL MAY VARY)	EA	1	\$ 900.00	\$ 900
105	GRANULAR PIPE FOUNDATION	CY	2	\$ 43.00	\$ 86
106	INSTALL DROP INTAKE (18-INCH)	EA	1	\$ 1,400.00	\$ 1,400
107	CAP DROP INTAKE (18-INCH)	EA	1	\$ 550.00	\$ 550
108	OPEN CUT & RESTORE GRAVEL ROAD OR DRIVEWAY	EA	1	\$ 3,420.75	\$ 3,421
109	SEED MIX 25-142 W/MNDOT EROSION CONTROL BLANKET CATEGORY 20	SY	200	\$ 2.50	\$ 500
SUBTOTAL CONSTRUCTION COST					\$ 10,966
10% UNFORSEEN					\$ 1,097
TOTAL CONSTRUCTION COST					\$ 12,062
COUNTY ADMINISTRATION COSTS					\$ 700
REPORTS, PLANS AND SPECIFICATIONS					\$ 1,400
CONSTRUCTION STAKING & ADMINISTRATION					\$ 1,700
ESTIMATED MAINLINE (STANDARD DITCH SEGMENTS) REPAIR COST - IRONWOOD AVE					\$ 15,862

MAINLINE (STANDARD DITCH SEGMENTS) IMPROVEMENT COST - IRONWOOD AVE

Item No.	Item	Unit	Quantity	Unit Price	Amount
201	MOBILIZATION	LS	1	\$ 4,500.00	\$ 4,500
202	OPEN CUT & RESTORE GRAVEL ROAD OR DRIVEWAY	EA	1	\$ 3,420.75	\$ 3,421
203	CLASS III RIPRAP WITH GEOTEXTILE FABRIC	CY	172	\$ 93.00	\$ 15,996
204	REMOVE EXISTING TILE (SIZE & MATERIAL MAY VARY)	LF	66	\$ 7.60	\$ 502
205	8-FOOT x 5-FOOT RC BOX CULVERT	LF	76	\$ 900.00	\$ 68,400
206	SEED MIX 25-142 W/MNDOT EROSION CONTROL BLANKET CATEGORY 20	SY	200	\$ 2.50	\$ 500
SUBTOTAL CONSTRUCTION COST					\$ 93,318
10% UNFORSEEN					\$ 9,332
TOTAL CONSTRUCTION COST					\$ 102,650
COUNTY ADMINISTRATION COSTS					\$ 5,200
REPORTS, PLANS AND SPECIFICATIONS					\$ 11,300
CONSTRUCTION STAKING & ADMINISTRATION					\$ 13,900
ESTIMATED MAINLINE (STANDARD DITCH SEGMENTS) IMPROVEMENT COST - IRONWOOD AVE					\$ 133,050



ROAD CROSSINGS

MAINLINE (STANDARD DITCH SEGMENTS) REPAIR COST WITH ROAD - IMPALA AVE

Item No.	Item	Unit	Quantity	Unit Price	Amount
101	MOBILIZATION	LS	1	\$ 600.00	\$ 600
102	TILE INVESTIGATION	HR	1	\$ 209.03	\$ 209
103	30-INCH AGRICULTURAL TILE	LF	66	\$ 50.00	\$ 3,300
104	CONNECT EXISTING TILE (SIZE & MATERIAL MAY VARY)	EA	1	\$ 900.00	\$ 900
105	GRANULAR PIPE FOUNDATION	CY	2	\$ 43.00	\$ 86
106	INSTALL DROP INTAKE (18-INCH)	EA	1	\$ 1,400.00	\$ 1,400
107	CAP DROP INTAKE (18-INCH)	EA	1	\$ 550.00	\$ 550
108	OPEN CUT & RESTORE GRAVEL ROAD OR DRIVEWAY	EA	1	\$ 3,420.75	\$ 3,421
109	SEED MIX 25-142 W/MNDOT EROSION CONTROL BLANKET CATEGORY 20	SY	200	\$ 2.50	\$ 500
SUBTOTAL CONSTRUCTION COST					\$ 10,966
10% UNFORSEEN					\$ 1,097
TOTAL CONSTRUCTION COST					\$ 12,062
COUNTY ADMINISTRATION COSTS					\$ 700
REPORTS, PLANS AND SPECIFICATIONS					\$ 1,400
CONSTRUCTION STAKING & ADMINISTRATION					\$ 1,700
ESTIMATED MAINLINE (STANDARD DITCH SEGMENTS) REPAIR COST WITH ROAD - IMPALA AVE					\$ 15,862

MAINLINE (STANDARD DITCH SEGMENTS) IMPROVEMENT COST - IMPALA AVE

Item No.	Item	Unit	Quantity	Unit Price	Amount
301	MOBILIZATION	LS	1	\$ 4,600.00	\$ 4,600
302	84-INCH CLASS III RCP PIPE	LF	80	\$ 700.00	\$ 56,000
303	OPEN CUT & RESTORE GRAVEL ROAD OR DRIVEWAY	EA	1	\$ 3,420.75	\$ 3,421
304	CLASS III RIPRAP WITH GEOTEXTILE FABRIC	CY	172	\$ 93.00	\$ 15,996
305	REMOVE EXISTING TILE (SIZE & MATERIAL MAY VARY)	LF	66	\$ 7.60	\$ 502
306	REMOVE RC BOX CULVERT	EA	2	\$ 6,650.00	\$ 13,300
307	SEED MIX 25-142 W/MNDOT EROSION CONTROL BLANKET CATEGORY 20	SY	200	\$ 2.50	\$ 500
SUBTOTAL CONSTRUCTION COST					\$ 94,318
10% UNFORSEEN					\$ 9,432
TOTAL CONSTRUCTION COST					\$ 103,750
COUNTY ADMINISTRATION COSTS					\$ 5,200
REPORTS, PLANS AND SPECIFICATIONS					\$ 11,500
CONSTRUCTION STAKING & ADMINISTRATION					\$ 14,100
ESTIMATED MAINLINE (STANDARD DITCH SEGMENTS) IMPROVEMENT COST - IMPALA AVE					\$ 134,550

Appendix H: Televising/Drone Report

PROJECT NAME Redwood County Ditch No. 20
PROJECT NO. 23-28479
REVIEWED DATE 2-26-2025
DRONE FLIGHT DATE 9-13-2024



Picture #1: CD 20 Outlet into CD 12 in Section 7 of Delhi Township



Picture #2: Inundation and Channelized Flow in Section 7 of Delhi Township



Picture #3: Channelized Flow in Section 7 of Delhi Township



Picture #4: Channelized Flow in Section 7 of Delhi Township

PROJECT NAME Redwood County Ditch No. 20
PROJECT NO. 23-28479
REVIEWED DATE 2-26-2025
DRONE FLIGHT DATE 9-13-2024



Picture #5: Channelized Flow in Section 12 of Kintire Township



Picture #6: Channelized Flow in Section 12 of Kintire Township

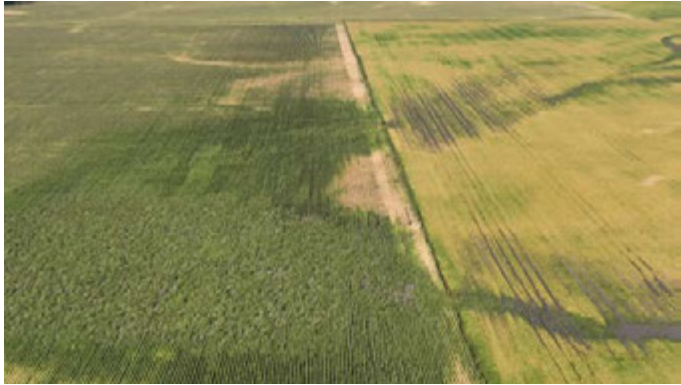

Picture #7: Inundation and Channelized Flow in Section 11 of Kintire Township



Picture #8: Channelized Flow in Section 11 of Kintire Township

PROJECT NAME Redwood County Ditch No. 20
PROJECT NO. 23-28479
REVIEWED DATE 2-26-2025
DRONE FLIGHT DATE 9-13-2024



Picture #9: Inundation in Section 10 of Kintire Township



Picture #10: Inundation in Section 11 & 12 of Kintire Township

Appendix I: DNR Early Coordination



Ecological and Water Resources
2716 290th Street
Marshall, MN 56258

May 31, 2024

Jen Widmer, PE
Water Resources Engineer
ISG
115 East Hickory Street
Suite 300
Mankato, MN 56001

Nick Brozek
Environmental Director
Redwood County
403 S. Mill Street
P.O. Box 130
Redwood Falls, MN 56283

RE: Early Coordination for the Proposed Redwood County CD #20 Improvement

Greetings,

This letter is in response to recent discussions and communications around the proposed improvement of Redwood County Ditch #20 (CD #20). The overall goal of our early notification communications and efforts is to provide as much insight into potential resource concerns associated with drainage project proposals as early in the process as possible. Along these lines, we hope to facilitate open communication with landowners and local government unit staff and officials with as much information as possible related to these concerns and potential regulatory oversight to aid in decision-making processes. The early coordination for this project was initiated when I received an email from Jen Widmer on March 12, 2024, at the request of the landowners to feel out any major concerns the DNR may have with the proposed improvement of Redwood County CD 20. Thank you for reaching out and providing an opportunity to discuss this project in the early stages, even with limited information. Early coordination is a critical part of this review process to ensure the petitioners/landowners, county and engineers all have the same information regarding potential resource concerns and associated regulatory oversight.

As a part of her initial email, Jen provided information regarding the project proposal, including a watershed map of CD 20, the potential conversion of approximately 8,000 linear feet of subsurface tile to an open ditch, and improving a short portion of the mainline and Branch 4 tile lines. In a recent meeting with Jen (5/14/2024), we discussed the proposed improvement project and detailed potential resource impacts and concerns outlined in attached the Natural Resources Assessment. As a part of this discussion, we outlined a number of concerns as a part of the assessment of this project, and have included several of these concerns below:

- Converting the existing 28-inch tile to an open ditch system will very likely increase the capacity of the CD #20 system. As a part of increased capacity, any increases in discharge (either peak flows or volume)

or changes to flow duration have the potential to negatively impact streambank or bed conditions by increasing scour-related erosion within downstream Rice Creek, which is a DNR-regulated Public Watercourse.

- Potential mitigation (water storage, wetland restorations).
- A DNR Public Waters Work Permit is required for any project that will result in changes to the course, cross-section and current of a Public Water, including Rice Creek. Based on the project information we have received; it is very likely that a Public Waters permit will be required.
- Adequacy of the outlet at the CR 6 crossing, where county ditch system (CD #12) discharges into Rice Creek.
 - We will be setting up a meeting on-site with ISG, County and DNR staff to complete a Geomorphic Assessment to assess stability of the outlet, including the downstream channel area.

Please provide a copy of this letter and attached Natural Resources Assessment to the petitioners/landowners within the Redwood CD# 20 watershed. In addition, please feel free to contact Kyle Jarcho at 507-718-1574 or kyle.jarcho@state.mn.us if you have any comments, questions, or concerns.

Thank you again for this opportunity to provide comments and resource concerns as a part of this early coordination opportunity. We look forward to further discussion on this project, and to more opportunities for early coordination in the future.

Sincerely,



Name: Kyle Jarcho

Title: Area Hydrologist

CC: Ethan Jenzen (North District Manager)

Equal Opportunity Employer

DNR Earlier Coordination: Drainage Projects and Natural Resource Assessments

The purpose of the *Natural Resource Assessment* is to inform drainage shed landowners of potential natural resource issues *prior* to petitioning for a drainage improvement project. The DNR can organize this information in coordination with county staff, the drainage engineer, the drainage authority, or the drainage landowners themselves. If not requested prior to the petition, this information can be compiled at any time after a drainage improvement petition is submitted. It should be noted that the DNR's statutory responsibility is to review and comment on the Preliminary Engineering Report and Final Engineering Report, and so coordinating with the DNR at this earlier phase is voluntary.

The following is a list of issues that may be described by solely identifying the drainage shed of interest. Additional issues may be identifiable as more information is provided (e.g., drainage coefficient of original, existing, and post-project status, etc.).

1. Project Terminus – location and condition of project terminus (i.e., observation and x-section) **Location provided below. Condition is unknown.**
2. Ditch Terminus – location and condition of terminus of the legal drainage system. **Condition unknown.**

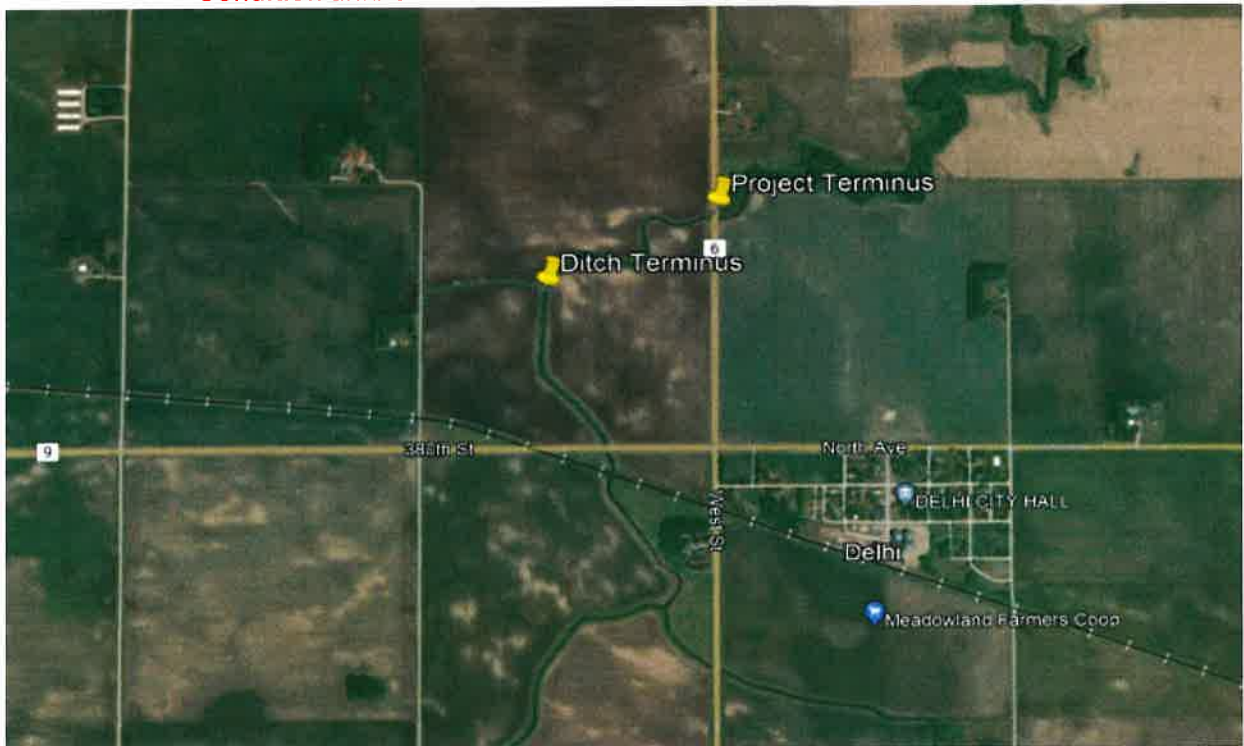

3. Project Outlet – location and condition of the project outlet (may not be apparent at this stage) **Rice Creek at CR 6 crossing. Condition of outlet and stream channel yet to be determined.**
4. Public Waters
 - a. Is a public water in the project area or is considered part of the project outlet? **Yes, Rice Creek (M-055-131)**

- b. Is there is potential impact on public water due to changes in course, cross-section, and/or current (may include field observations) **Based on the map provided by ISG, that shows an existing 28-inch tile being replaced with an open ditch. There is a possibility of an increase in discharge that may change the course, cross-section and or current within Rice Creek**
 - c. Are there unique situations or designations of the public water to be considered (impairments, existing conditions, wildlife lake, wild rice waters, etc.)
5. High Priority Sensitive Resources
- a. Aquifers and Shallow Groundwater of Local Use and Concern
 - b. Calcareous Fens – **No fens have been identified within the Rice Creek watershed**
 - c. Trout Streams – **N/A**
 - d. Public Lands – **Cedar Rock WMA**
 - e. Drinking Water Protection Area – **None identified in this area**
 - f. MPCA and EPA Contamination Sites - **Unknown**
 - g. Rare Species – **There are several, including mussels and wetland type species.**
6. Ditch-shed Land Use (% ag, urban, lakes, wetlands, wooded, prairie, etc.)
7. Water Storage Potential
- a. Total restorable wetlands (i.e., in acres and/or %)
 - b. Restorable basins (e.g., > 5 acres, > 10 acres, etc.)
Green are restorable wetlands, with several larger than 5 acres



8. Conservation Easements and State-owned Lands
- a. BWSR (RIM, CREP, etc.) – (verify what is publicly available)
There is a RIM parcel in Section 8

- b. DNR (WMA, AMA, SNA, NPB)
Upper MN Prairie Conservation Plan area (Rice Creek) and Cedar Rock WMA
- c. Other lands like Waterfowl Production Areas, Pheasant Forever, Ducks Unlimited, Nature Conservancy lands Unknown

9. Environmental Consideration noted in 103E.015.

Review and discuss which items may be applicable, how they may be considered, and which agency/entity may be most appropriate to inform considerations of #1-9.

Subdivision 1. Environmental, land use, and multipurpose water management criteria.

Before establishing a drainage project, the drainage authority must consider each of the following criteria:

- (1) private and public benefits and costs of the proposed drainage project;
- (2) alternative measures, including measures identified in applicable state-approved and locally adopted water management plans, to:
 - (i) conserve, allocate, and use drainage waters for agriculture, stream flow augmentation, or other beneficial uses;
 - (ii) reduce downstream peak flows and flooding;
 - (iii) provide adequate drainage system capacity;
 - (iv) reduce erosion and sedimentation; and
 - (v) protect or improve water quality;
- (3) the present and anticipated land use within the drainage project or system, including compatibility of the project with local land use plans;
- (4) current and potential flooding characteristics of property in the drainage project or system and downstream for 5-, 10-, 25-, and 50-year flood events, including adequacy of the outlet for the drainage project;
- (5) the effects of the proposed drainage project on wetlands;
- (6) the effects of the proposed drainage project on water quality;
- (7) the effects of the proposed drainage project on fish and wildlife resources;
- (8) the effects of the proposed drainage project on shallow groundwater availability, distribution, and use; and
- (9) the overall environmental impact of all the above criteria

10. DNR Early Coordination Team

- a. Kyle Jarcho – Area Hydrologist
- b. Haley Byron - Regional Environmental Assessment Ecologist
- c. Ethan Jenzen - North District Manager
- d. Jon Lore - Regional Watershed Specialist
- e. Tim Gieseke – Assistant Regional Manager