

**STATE of MINNESOTA**  
*Before the*  
**REDWOOD COUNTY BOARD OF COMMISSIONERS**  
**Sitting as the drainage authority for:**  
**Ditch # 28**

**In the Matter of:**

**Leroy Harnack**  
**12026 Frontier Ave.**  
**Revere, MN 56166**

**Petition for Authority to Use**  
**Ditch # 28 as an Outlet**

**507-920-7673**

*I would like to petition for an outlet into Redwood County Ditch # 28 located in the SW ¼ Section 23 of T109N R38W (North Hero). The purpose of this would be to drain the SE ¼ Section 23 of T109N R38W (North Hero).*

*I have an outlet going Southeast into Pell Creek on the South edge of Revere, MN that is not adequate. The cost to improve this outlet would be much more costly and difficult permits to cross State Highway 14 and the Railroad.*

State of Minnesota

County of Redwood

Respectfully submitted this 15 day of August, 2024 by: Leroy Harnack  
Leroy Harnack

Rachel A. Imker  
Notary Public Signature

Rachel A. Imker  
Notary Public Printed Name

08/15/2024  
Date Notarized

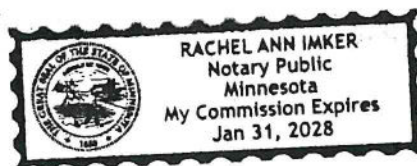

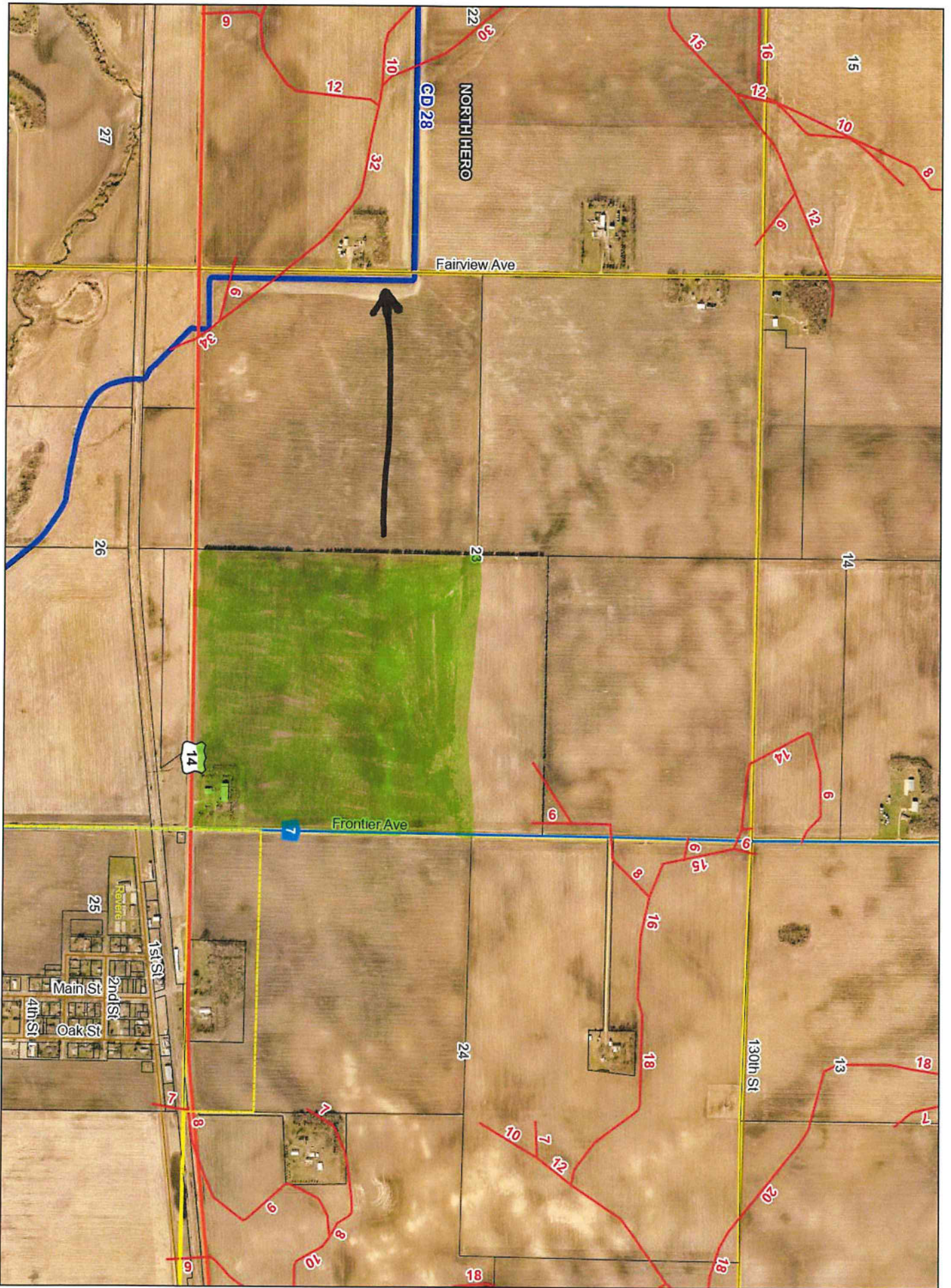

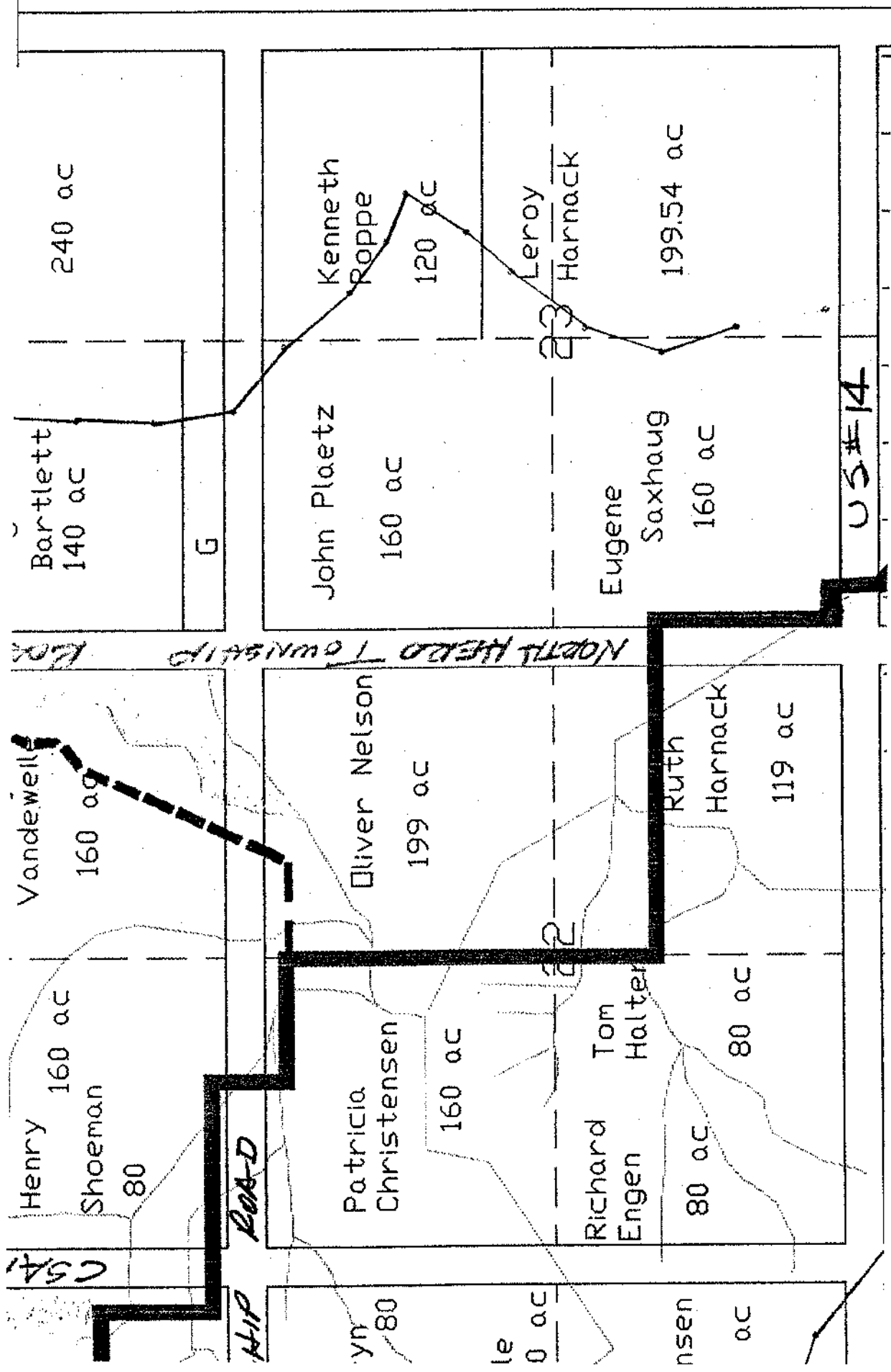

CSA

Henry 160 ac  
Shoeman 80

Vandewelle 160 ac

**HIP ROAD**

Patricia Christensen 160 ac

Oliver Nelson 199 ac

Richard Engen 80 ac  
Tom Halter 80 ac

Ruth Harnack 119 ac

John Plaetz 160 ac

Kenneth Poppe 120 ac

le 0 ac

22

Leroy Harnack 23

nsen ac

Eugene Saxhaug 160 ac

199.54 ac

G

Bartlett 140 ac

240 ac

NORTH HEDDLE TOWNSHIP

US#14