

STATE OF MINNESOTA
Before the
REDWOOD COUNTY BOARD OF COMMISSIONERS
SITTING AS THE DRAINAGE AUTHORITY FOR
COUNTY DITCH 24

In the Matter of:

**Petition for Authority to Use
County Ditch 24 as an Outlet**

PETITION

Pursuant to Minn. Stat. § 103E.401, Petitioners seek authority to use County Ditch 24 as an outlet for drainage. For their Petition, the undersigned Petitioners state and allege the following:

Findings:

1. Petitioners request express authority from the Redwood County Board of Commissioners, acting as the drainage authority for County Ditch 24, to use the County Ditch 24 as an outlet for a storm sewer system installed to benefit the following properties:
 - a. Redwood County State Aid Highway 1 Right-of-Way and contributing watershed within the boundaries of the City of Clements, comprising of approximately 3.64 acres not currently draining to County Ditch 24;
2. Petitioners request the drainage authority, concurrent with this petition, appoint a viewer to view the properties described above and make a recommendation to the drainage authority on an appropriate outlet fee for the beneficial use received through the County Ditch 24 outlet and to determine a benefit amount for future assessments.
3. This petition may be signed in counterparts.

Respectfully submitted this 26 day of AUGUST, 2021 by:

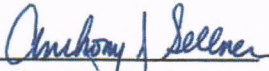
Owner Signature	Property Owned	Mailing Address	Dated
 Anthony Sellner Redwood County Engineer	Redwood County State Aid Highway 1 within the boundaries of the City of Clements	Redwood County Highway Department 1820 E. Bridge Street, P.O. Box 6 Redwood Falls, MN 56283	<u>8/26/2021</u>

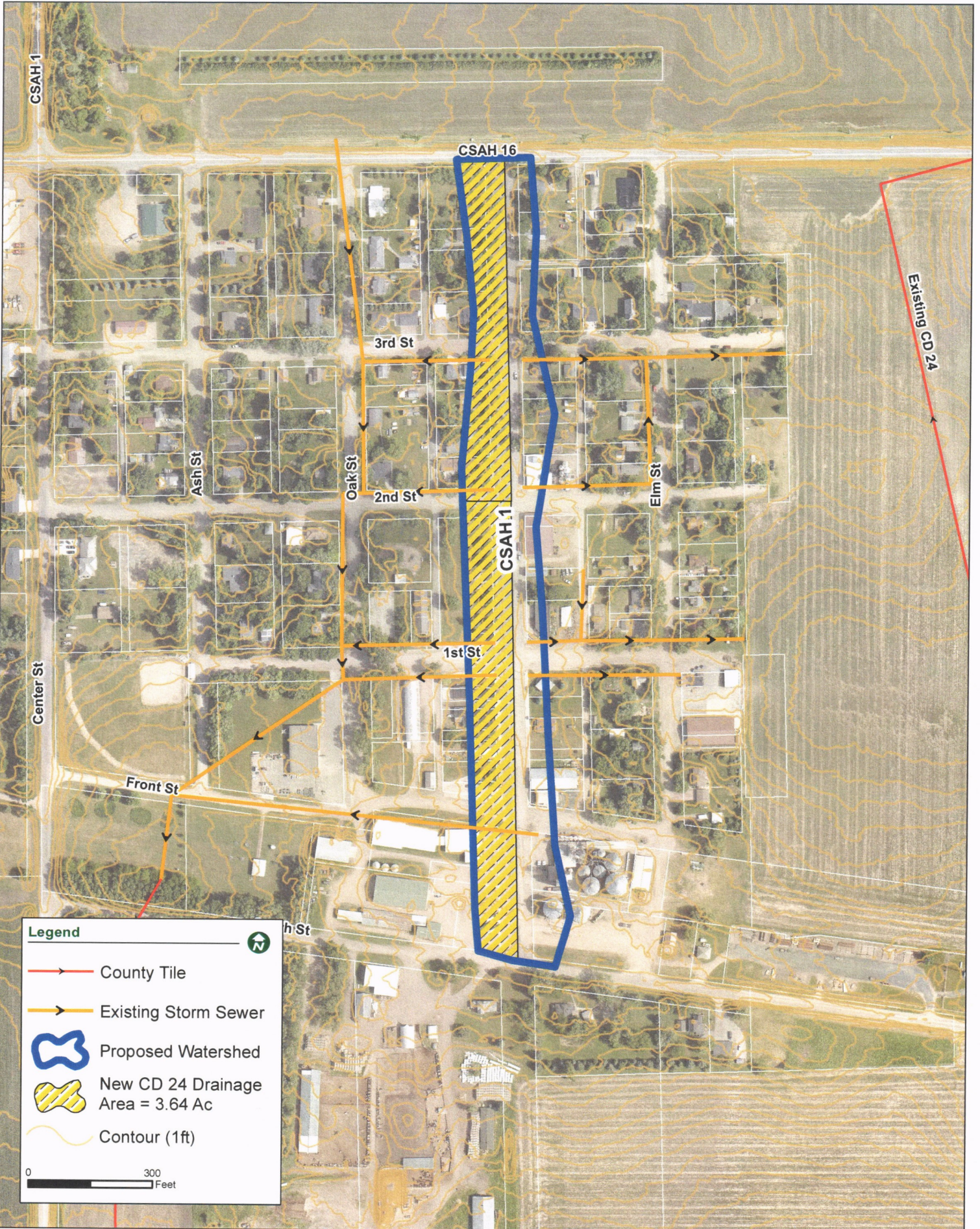

Map Document: H:\RWCOV051124956\GIS\CD24_Petition.mxd | Date Saved: 8/27/2021 10:50:49 AM

Legend

- County Tile
- Existing Storm Sewer
- Proposed Watershed
- New CD 24 Drainage Area = 3.64 Ac
- Contour (1ft)

0 300 Feet