

STATE OF MINNESOTA
Before the
REDWOOD COUNTY BOARD OF COMMISSIONERS
SITTING AS THE DRAINAGE AUTHORITY FOR
COUNTY DITCH 22A

In the Matter of:

**the Partial Abandonment of County
Ditch 22A**

**PETITION FOR PARTIAL
ABANDONMENT OF COUNTY DITCH
22A**

Pursuant to Minn. Stat. § 103E.806, Petitioners seek to abandon a portion of County Ditch 22 drainage system. For their Petition, the undersigned Petitioners state and allege the following:

1. Petitioner is the owner of the following described real property currently within the benefitted area of County Ditch 22A:

Property Description	Property Owners	Address
1. That part of the SW ¼ of Section 8 lying north and west of the Minnesota Valley Railroad right-of-way Township 112N Range 35W and also The NW ¼ of Section 8, except the right-of-way of the Minnesota Valley Railway Township 112N, Range 35W	Redwood Falls Port Authority	333 S Washington St PO Box 526 Redwood Falls MN 56283

2. Petitioner request that the drainage authority abandon a portion of County Ditch 22A as described herein:

The County Ditch 22A Main Tile from its upper end to a point five feet west of the west Redwood CSAH 1 highway right-of-way

3. The portion of County Ditch 22A sought to be abandoned does not serve a substantial useful purpose as part of the drainage system to any property remaining in the system and is not of a substantial public benefit and utility. This area is proposed to be developed for a residential subdivision and the existing

County Ditch 22A tile route is in conflict with the proposed subdivision layout. The subdivision will have its own drainage system owned and maintained by the City of Redwood Falls.

4. Petitioners request that a public hearing, pursuant to Minn. Stat. § 103E.806, subd. 3(b), be held and to proceed to the partial abandonment of the above described portion of County Ditch 22A.
5. To the best of petitioners' knowledge, there are no outstanding drainage liens or assessments on the property related to the drainage system.
6. This Petition may be signed in counterparts.

Respectfully submitted this 31st day of August, 2021 by:

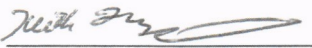
Owner Signature	Property Owned	Mailing Address	Dated
 City Administrator, City of Redwood Falls	That part of the SW ¼ of Section 8 lying north and west of the Minnesota Valley Railroad right-of-way Township 112N Range 35W and also The NW ¼ of Section 8, except the right-of-way of the Minnesota Valley Railway Township 112N, Range 35W	333 S Washington St PO Box 526 Redwood Falls MN 56283	<u>08-31-2021</u>

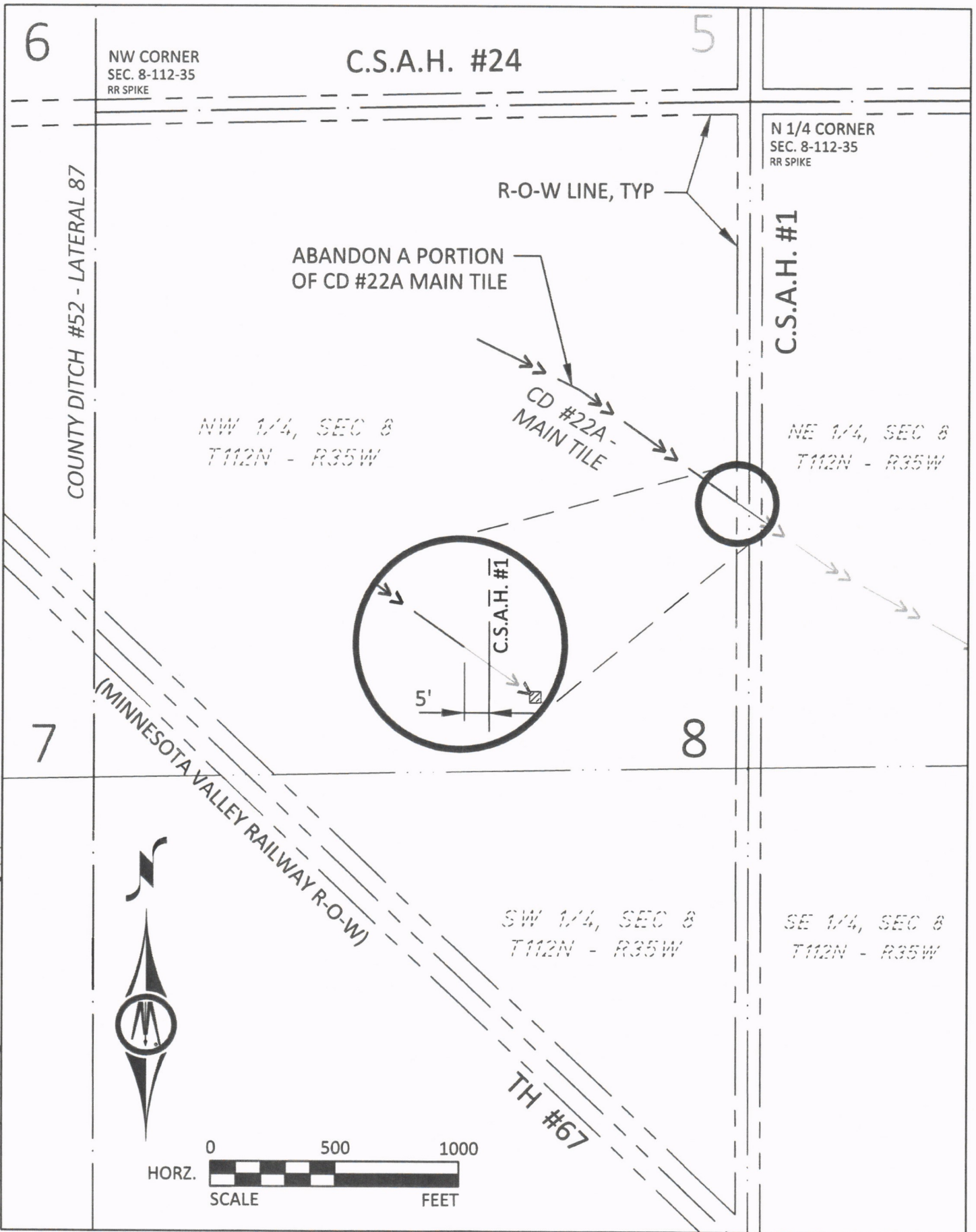

H:\REDW\517121459\CAD\C3D\FIGR_PartialAbandonPetition-CD22A.dwg 8/31/2021 10:59:01 AM